TO CALL THE WORLD
From 8 a.m. to 8 p.m. (Saturdays, 9 p.m.), all departments may be reached by calling 4800
From 8 p.m. to 8 a.m. call the following:
Business Office 3253
Editorial Room 3268
Editorial Room 4723
Mailing Room 3253

Monroe Morning World

VOL. 10.—No. 237 | MONROE, LOUISIANA, SUNDAY, JULY 23, 1939 | 26 PAGES | PRICE FIVE CENTS

THE WEATHER
LOUISIANA: Partly cloudy, scattered thundershowers in southeast portion Sunday and Monday.
ARKANSAS: Generally fair Sunday and Monday.
MONROE: Maximum 96, minimum 69.9. River 14.1.

MAESTRI DENIES CHARGE HE SEEKS DICTATORSHIP

THREE MEN ROB POWELL'S STORE; ESCAPE IN AUTO

Take $231 In Money, Empty Pocketbook And Carton Of Cigarettes

5 PERSONS IN BUILDING WHEN HOLDUP IS STAGED

Three Others On Outside Also Witness Flight Of Robber Trio

Three unidentified white men last night entered Powell's grocery, 808 Calypso street, held up and robbed J. B. Powell of approximately $231 and escaped in an automobile, according to a police report.

Powell reported the trio entered the grocery shortly after 8 p.m. and forced him to give up his money at the point of a pistol. The money was taken from a cash register.

In addition to the $231 said to have been taken, Powell told police that the men also took his pocketbook, which was empty, and a carton of cigarettes.

Five persons, including four women, were in the store at the time of the holdup in addition to Powell, and three other persons, negroes, who were on the outside, witnessed the flight of the robbers.

Powell, who formerly operated a grocery store on DeSiard street, had moved to the new location about two weeks ago.

According to a police description the men were described as follows: No. 1—A short man, weighing about 140 pounds and appearing to be about 28 years old. He was wearing overall pants, a green shirt and had a handkerchief over his mouth. No. 2—Described as about six feet tall, about 25 years old and appearing to weigh about 150 pounds. He was wearing dark clothing. No. 3—About six feet tall and approximately 31 years old. He wore a khaki shirt and blue overalls.

Persons in the store at the time of the robbery were Powell, Mrs. W. F. Cooper, Albert Cooper, Mrs. L. D. Rogers, Martha Gray and Estelle Harrell.

FARM SPECIAL TO OPEN TOUR TODAY

100 Planters Will Make Nine-Day Visit To Five Mid-West States

BATON ROUGE, La., July 22.—(AP)—The Louisiana farm special with 100 Louisiana farmers from 31 parishes and eight agricultural representatives aboard, will leave Sunday night for a nine-day tour of five mid-western states. Cars will be picked up at Baton Rouge and Shreveport tomorrow night and joined into a special train later at Vicksburg, Miss.

The tour is sponsored by the Louisiana Farm council, composed of chairmen of the state farm organizations, and the primary purpose is to advertise Louisiana farm products, especially cane, cotton and potatoes, to learn of cattle and hog feeding operations and to study the soy bean oil industry and the dairy and beef industries, according to John Henry of Natchitoches parish, chairman of the tour. Henry is state chairman of the National Cotton council and a member of the state AAA committee.

J. W. Bateman, director of agricultural extension at Louisiana State university and vice-chairman of the tour, pointed out that the farmers will mix business with pleasure. "An interchange of visits and ideas between southern farmers and farmers of the corn belt will be a worthwhile contribution to the welfare of national agriculture," he said.

"Agricultural problems and agricultural legislation must always be considered from a national standpoint," Henry said. "Anything which contributes to a better understanding on the part of other farmers to our cane, rice and cotton problems is bound to be beneficial. There has been too much of a tendency on the part of those antagonistic to any agricultural program to bring about sectional discord between regions. A cordial welcome has been extended to us by farmers of Indiana, Illinois, Wisconsin, Minnesota and Iowa. I am sure that we can meet on common ground."

M. C. Tainter, secretary of the Louisiana farm bureau federation, is treasurer of the special train. Harry D. Wilson, state commissioner of agriculture and immigration, will accompany the party on a portion of the trip.

RESCUED FROM PARACHUTE

NEW YORK, July 22.—(AP)—A middle-aged man and a girl were rescued tonight from a captive parachute in the World's fair amusement area after being trapped 140 feet above ground for a half-hour.

Stocks Continue Upward Swing

$100,000 SMILE

Nancy Cooper Kennickell (above), 15, of Miami, Fla., became heir to $100,000 because of her kindness to an aging woman who was first attracted to the child by her happy smiles. Mrs. Mary E. Adamson, wealthy widow without relatives, legally adopted Nancy so the little girl can inherit her fortune. They met at Fairview, N. C., where Nancy's parents formerly operated an inn.

PEACE DEAL WITH GERMANY TALKED

Britain Officially Disowns Connection With Reported Appeasement Discussions

(By Associated Press)

Talk of an impending peace deal with Adolf Hitler blew hot and cold yesterday in rumor-filled European capitals.

Britain officially disowned any connection with the reported appeasement discussions with the fuehrer yet there were strong indications that talks were under way in important political quarters on possible terms of a long range agreement to satisfy Germany.

Some members of the British government, including Prime Minister Chamberlain, were understood to be aware of the discussions but held this was not an appropriate time to put an official stamp on them.

A British foreign office spokesman branded as fantastic reports that preliminary negotiations already were in progress looking toward a general European settlement.

While German officialdom locked offices for the week-end and expressed assurance that nobody need be uneasy over any move in the offing, some London quarters professed to see dangerous implications in Nazi predictions of a peaceful Danzig settlement.

Against the background of the lagging efforts for a British-French-Soviet mutual help agreement Moscow diplomats also weighed the possible significance of resumption of trade negotiations between Russia and Germany. One possibility was that the resumption was Russia's gentle warning to London and Paris to conclude the three-power pact on her own terms.

German officials wouldn't even discuss various peace plans advanced as possibilities by the foreign press, but

(Continued on Fifth Page)

HOPE VANISHES FOR WAGNER ACT CHANGE

WASHINGTON, July 22.—(AP)—All possibility that congress would act this session on amendments to the Wagner labor act apparently disappeared today.

Chairman Thomas, Democrat, Utah, of the senate labor committee told reporters that action had been forestalled by house approval of a resolution for an investigation of the National Labor Relations board.

The house voted for the investigation Thursday despite opposition by Chairman Norton, Democrat, New Jersey, of the house labor committee.

Thomas, who previously had contended there was a possibility congress might revise the labor law at this session, asserted his committee would make no attempt to approve amendments before adjournment.

He said the committee's months-long hearings would end on "the day congress adjourns." First, however, the group will hear testimony by Chairman John L. Lewis of the Congress of Industrial Organizations, Secretary Perkins, and possibly, Secretary Hopkins. Lewis and his followers consistently have opposed revision of the labor law.

WEEK'S UPSURGE MYSTIFIES BUT PLEASES MART

Dozens Of Prominent Listings Go Up $3 To $9 In Seven-Day Period

BUSINESS IMPROVEMENT CREDITED BY WALL STREET

Pickups In Steel And Textiles And Expanding Merchandise Sales Noted

By Claude A. Jagger
(Associated Press Financial Editor)

NEW YORK, July 22.—(AP)—Wall Street, in one of its mercurial turnabouts from deep gloom to bright optimism, finished a week of eager buying in the stock market today with further upswing in prices and the most active trading in months.

Shares of many leading industrial corporations—notably steel manufacturers—bounded up $1 to more than $2, making extreme advances for the week in dozens of prominent stocks of $3 to $9.

The rebirth of confidence came so suddenly as to leave the financial sector momentarily mystified, but jubilant.

A flood of orders and rising prices, after weeks of the most sluggish markets in 18 years, seemed like manna from heaven to the brokerage community, which had been seriously considering further consolidations and drastic curtailment of facilities and personnel.

Wall Street interpreted the turnabout as the market's recognition of signs of broad business improvement, occurring with the favorable psychological background, for Wall Street, of abatement of war fears and a num-

(Continued on Fifth Page)

40 COMPLAINTS REFERRED TO WPA

Harvey Fields Expects Investigation To Take Entire Month Of August

SHREVEPORT, La., July 22.—(AP)—United States District Attorney Harvey G. Fields today announced that more than 40 complaints of federal law violations in the western Louisiana district had been referred to the WPA, treasury department and post-office department for investigation.

The department of justice in Washington "desires that the complaints be given careful consideration, thought, and investigation here, thereafter vigorous attention and presentation to the next session of the grand jury," Fields said.

The next session of the grand jury is scheduled at present for October.

The complaints which were, according to Fields, "from disinterested and law-abiding citizens, sometimes individuals and sometimes by groups" were referred to the investigating agencies of the WPA, the treasury department and the postal divisions. Fields said that a number of complaints were supported by affidavits.

Part of the charges have been forwarded as confidential reports, and the sources and authors will be revealed only in closed session if an investigation is held.

Mr. Fields said Saturday that he believed the investigation going on at present in connection with the complaints would take the entire month of August, even though additional investigators will be furnished this district.

JOLLY DOOMED MAN FLEES TO COUNTRY

NEW YORK, July 22.—(AP)—Claude J. Bradley, who has one month to live, fled to the country today to escape the public whose hearts he touched by a jolly "wake."

The jovial 53-year-old cement salesman, his death from cancer forecast by eminent doctors, played the piano and sang at a "farewell party" which friends gave him in Brooklyn Wednesday night.

Since then, he said, "I've had at least 170 letters, and the phone is still ringing at midnight. Some of them are from friends, but most are from whackpots, and I'll be whacky myself if I stay around here.

"They tell me to drink onion juice or join Father Divine's movement—everything but gargle a rubber boot."

Although paralyzed below the waist, Bradley said he felt fine as he left town "except for the annoyance."

WALLACE GIVES RATE OF COTTON EXPORT BOUNTY

One And One-Half Cents Pound Will Be Paid American Shippers

BELIEVE PAYMENT WILL OFFSET PRICE DISPARITY

Hope To Be Able To Sell 6,000,000 To 7,000,000 Bales Abroad

WASHINGTON, July 22.—(AP)—Secretary Wallace announced today the government would pay exporters a bounty of 1 1-2 cents a pound on cotton sold abroad under a subsidy program designed to region for the United States its "fair share" of world markets.

An equivalent payment will be made on exports of cotton goods processed in this country.

Wallace reserved the right to decrease or increase the rate if such a change is "regarded essential to the success of the program."

The program will become effective at 12:01 a.m., eastern standard time, Thursday, July 27, and payments will be made on cotton sold for export on or before June 30, 1940.

"The purpose of this export program," Wallace said, "is to assure the United States its fair share of the world trade in cotton and to do so by restoring the normal competitive position of American cotton in world markets."

Exports for the season closing July 31 are expected to total about 3,400,000 bales, the smallest in 60 years. Wallace did not state what he thought this country's "fair share" should be, but assistants said he hoped to sell between 6,000,000 and 7,000,000 bales abroad during the next 12 months.

The rates of payment on cotton goods exported will range from one cent to 2.10 cents per pound, net weight, depending upon the character of the goods.

The cotton export program is the second of its kind inaugurated within the past 12 months by the agriculture department to increase sales of surplus American farm products abroad. Last August, the government started payment of bounties on wheat exports. Since that time, it has paid a bounty averaging 27.4 cents a bushel on 93,000,000 bushels sold to foreign buyers.

Officials attribute the sharp drop in cotton exports in recent years in part to the governmental policy of making loans to growers at rates above world prices. As a result,

(Continued on Fifth Page)

ATKINS ON JOB AS POLICE CHIEF

Accepts Post At Baton Rouge Following Dismissal Of Joe W. Bates

BATON ROUGE, La., July 22.—(AP)—With assurances that he will be given a "free hand to make the Baton Rouge police department the best in Louisiana," Captain W. D. Atkins, formerly chief of the bureau of identification and investigation of the department of state police and a member of the state bar, today became chief of police here.

His predecessor, Joe W. Bates, an ally of Senator Clarence A. Lorio, parish boss who was indicted by the East Baton Rouge parish grand jury in connection with alleged university embezzlements, was removed by a two-to-one vote of the city commission yesterday. The council at the same time took control of the police department from Mayor Wade H. Bynum. Bates is expected to go back to the detective bureau of the department of state police with which he was working when he was made chief of police on January 24 last.

Also reported on his way back to the department of state police is Night Chief Garnett Leach, who resigned to Chief Atkins today.

Chief Atkins, who is a former president of the Louisiana Peace Officers association, was congratulated by Bates and Leach when Atkins came to the police station after having been administered the oath in the council chamber of the city hall and Bates turned over to him the keys of the department.

Bates was put in as chief of police in January as a part of a compromise arranged by Richard W. Leche, then governor, between warring factions of the state administration supporters in this parish.

CALL ISSUED FOR MORAL REARMAMENT OF NATIONS

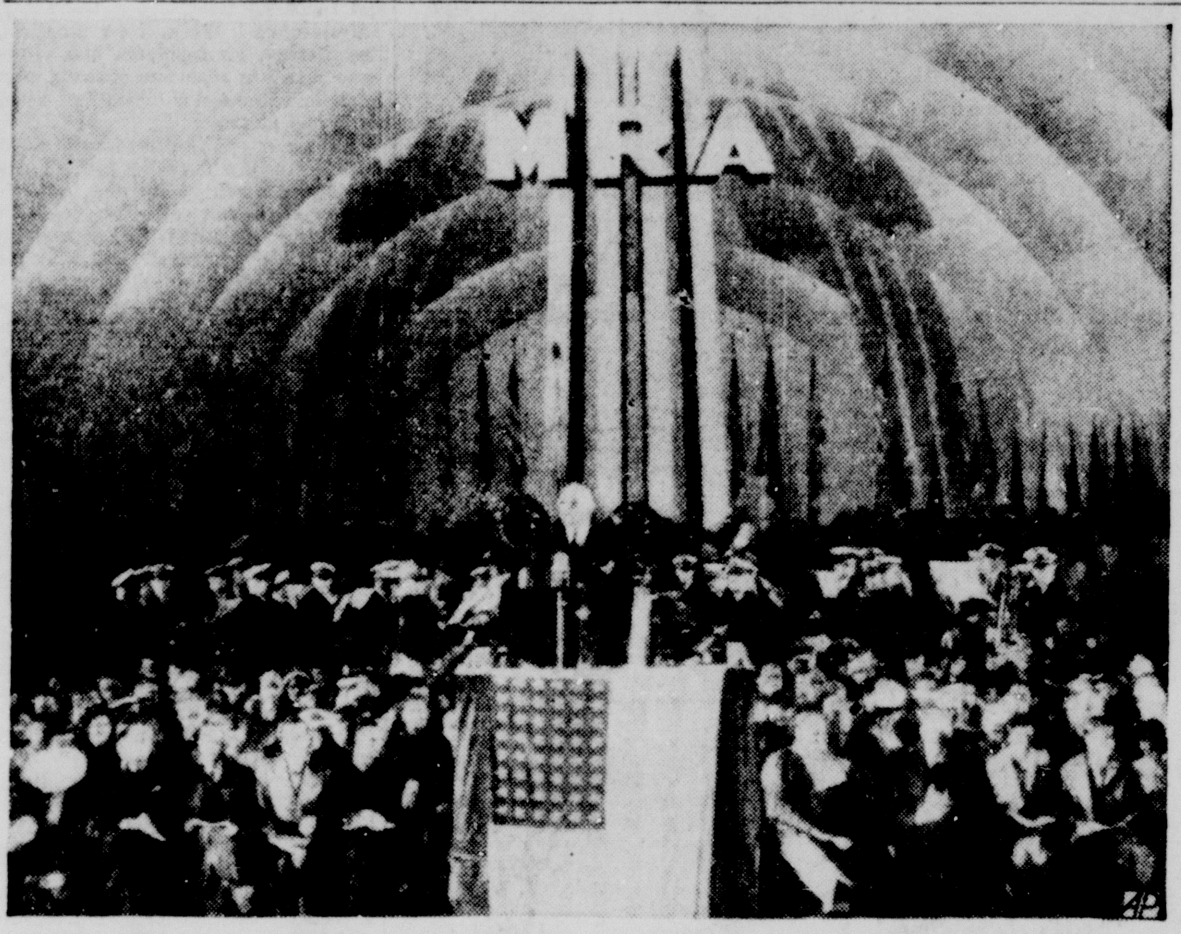

Dr. Frank Buchman, who started the movement last year, is shown on the rostrum of the stage in the Hollywood bowl at Hollywood, Calif., as he opened the program of a rally that represented a "call to the nations for moral rearmament." Some 25,000 persons attended.

TRAVELING MEN TO MEET TODAY

More Than 300 Expected To Attend Two-Day Session Of Merchants' Mart

Early arrival of merchants and salesmen who will attend the second annual North Louisiana Traveling Men's association's mart conducted at Hotel Frances today and tomorrow, started to register in the city last night. Many more will arrive today and it is expected that there will be more than 300 present, according to Claude Harrison, president of the association.

There will be nearly 30 exhibitors this year who will have their goods on display on the entire second and third floors of Hotel Frances.

The principal event of social nature will be the banquet on Hotel Frances' Cherokee terrace roof tonight at 7:30 o'clock. Three hundred are expected to attend this second annual function and there will be entertainment features and an address by Charles Evans, of Little Rock, Ark., humorist of note.

Monday will be devoted to the placing of orders for goods by the merchants for this fall business.

The committee in charge of the arrangements for the mart is composed of the following: Claude Harrison, Fred P. Mitchell, John N. Carroll, J. E. Middleton, John A. Reid, Jack Castle, W. H. McGee and H. B. Cuthirds.

Salesmen, their companies and home addresses, affiliated with the North Louisiana Traveling Men's association, are as follows:

Claude Harrison, Ouachita Cigar and Tobacco company, Monroe; John N. Carroll, Jaubert Bros., New Orleans; Fred P. Mitchell, Lee Drygoods company, Shreveport; W. H. McGee, Peters Shoe company, St. Louis, Mo.; M. M. Cragon, Peters Shoe company, St. Louis, Mo.; J. A. Reid, Craddock Terry Shoe companl, Lynchburg, Va.; M. L. Gans, Bradford and Norton, Inc., Birmingham, Ala.; J. T. Pugh, Jaubert Bros. Inc., New Orleans; M. H. Slaydon, Sledge Manufacturing company, Tyler, Tex.; Jack Castle, Mansfield Tires, Monroe; J. H. Malek, Texas Tanning Manufacturing company, Yokum, Tex.; J. H. Martin, Friedman Shelby Shoe company, St. Louis, Mo.; H. "Red" Levi, United China and Glass company, New Orleans; Hassan and Slaughter, Ely and Walker Drygoods company, St. Louis, Mr.; Rinehart and Haddad, Joseph Mickel Bros., Monroe; J. E. Middleton, Tuf-Nut Manufacturing company, Little Rock,

(Continued on Fifth Page)

BURIAL RITES HELD FOR SUICIDE VICTIM

BATON ROUGE, La., July 22.—(AP)—Burial rites were held today for Mrs. J. A. Gilmore, 25, whose death yesterday was pronounced a suicide by a coroner's jury.

Gilmore testified that his wife, after an all-night party, took some rat poison last Sunday morning but kept it secret until nearly five hours later.

By the time she was brought to a hospital the poison had made too much headway to be checked effectively, although the woman lingered through the week.

HULL IS BOOMED FOR PRESIDENCY

NEW YORK, July 22.—(AP)—Secretary of State Cordell Hull was boomed for the presidency during Tennessee day ceremonies at the World's fair today.

Terming Hull "that great Tennessean," Governor Prentice Cooper lauded the secretary's trade treaty program as "a great contribution to the nation's history."

"I would like to see him the next president of the United States," the governor told a crowd of 700 in the court of states.

LENDING PROGRAM RAPPED BY BYRD

Virginia Senator Characterizes Plan As Disguised Spending Scheme

WASHINGTON, July 22.—(AP)—Senator Byrd, Democrat, Virginia, frequent critic of administration fiscal policy, said tonight that President Roosevelt's lending program "is a spending scheme masquerading as a lending scheme."

Byrd attacked the program in a statement after the senate banking committee had approved $2,490,000,000 of lending for such projects as roads, railroad equipment, public works and elimination of farm tenancy. Mr. Roosevelt originally suggested a $2,800,000,000 lending plan. The committee reduced the total by $400,000,000 and then added $90,000,000 for reclamation projects in the west.

Republicans had asserted they would attempt to make additional reductions, but the committee approved the legislation in an unusual Saturday session without further reducing the total.

Majority Leader Barkley, Democrat, Kentucky, ticketed the legislation for senate debate Monday, and said he was hopeful it could be passed before the end of the week.

Adjournment prospects hinged on disposition of the lending measure, and leaders were hopeful that it could be sent to President Roosevelt by August 1 or 2.

In finally approving the lending measure, the banking committee eliminated an amendment approved yesterday which would prohibit loans for any projects which would be "in substantial competition" with private enterprise.

The committee agreed that the language of the amendment was so broad as to nullify much of the program. Barkley and Senator Adams, Democrat, Colorado, said they would work out a compromise proposal for submission on the senate floor.

The committee approved an amendment to require the payment of prevailing wages on road, railroad equipment and public works projects.

In his statement, Byrd said that "the American public must not be deluded that this new spending scheme will neither increase the federal debt nor increase the federal tax burden.

"If the government borrows money and makes loans for untried and impractical projects that are not likely to be repaid," Byrd added, "the burden will eventually fall on the taxpayer."

HOPE DROPS FOR KIDNAPED PASTOR

British Troops, War Planes And Police Prepare To Join Hunt

JERUSALEM, July 22.—(AP)—British troops, warplanes and police prepared tonight to seek Rev. Gerould R. Goldner, kidnaped Ohio pastor, as failure to contact his Arab abductors diminished hope for ransoming of the American.

United States Consul-General George Wadsworth said action was being taken to launch the search probably tomorrow in the Moab hills, where the 29-year-old Mogadore, O., preacher has been held since Tuesday.

The latest disappointment came tonight when a search of the Bethlehem countryside, touched off by an anonymous telephone call from Bethlehem, proved fruitless.

The message from Bethlehem said the Arabs were ready to release the American, but Bedouin tribesmen were unable either to trace the call or find any clue to the whereabouts of the kidnap band.

A. A. Miller of Sioux City, Ia., general secretary of the Y. M. C. A. in Jerusalem, said the failure of this lead destroyed hopes of establishing contact with Goldner's abductors before morning.

The pastor, who has a wife and child in Cleveland, was kidnaped Tuesday and his father, Dr. Jacob Goldner, Cleveland pastor who was captured at the same time, was sent on to Jerusalem to try to raise the $5,000 demanded as ransom. Armed search was suspended while friendly Arabs endeavored to negotiate for the son's release without ransom or for a smaller sum.

The elder Goldner, who was conducting his son through the Biblical holy land he visited alone 35 years before, collapsed under the strain and went to bed at physician's orders just as he was preparing to seek the kidnap band himself.

"I am confident my son is safe and will be released shortly," the father said.

But Wadsworth intensified efforts to establish whether the young man

(Continued on Fifth Page)

SHAW STILL HOLDS MINERALS POSITION

SHREVEPORT, La., July 22.—(AP)—Dr. J. A. Shaw of New Orleans, still holding his position as director of the minerals division of the state conservation department, despite orders by Governor Earl K. Long to Commissioner William G. Rankin that he be "fired," would issue no statement here today regarding the dismissal order.

Shaw said he was here on a routine business trip that did not involve conservation department matters.

Although Rankin has not yet forced Shaw's dismissal, Governor Long has appointed Dave B. McConnell to the post still held by Shaw. McConnell was for two years manager of the Shreveport district office of the conservation department.

Governor Earl K. Long said after Dr. Shaw's dismissal was announced that Dr. Shaw would remain on the payroll until August 1 but McConnell would be in charge.

ORLEANS MAYOR HEATED IN REPLY TO A. P. TUGWELL

Statement Follows Lengthy Conference With Governor Earl Long

SCHISM ACCENTUATED BY CAUSTIC WORD EXCHANGE

A. B. Paterson Offered Seymour Weiss' Place On Dock Board

NEW ORLEANS, July 22.—(AP)—Mayor Robert S. Maestri, powerful political leader and friend of Governor Earl K. Long, late today heatedly denied an assertion by State Treasurer A. P. Tugwell that the mayor desired to "dictate affairs of the state."

"That's bunk," the squat, dour New Orleans mayor said with his customary brevity of speech.

"I want to do my duty as mayor, but I don't want to dominate anyone or anything," he then added. "What's the matter with that guy Tugwell, anyway?"

The exchange served to accentuate the schism in the ranks of the old Huey P. Long political machine, in which Tugwell, Maestri, Long and James A. Noe, another recent critic of Maestri, once stood shoulder to shoulder. All except Maestri now are opposing each other openly as candidates for governor in next year's elections.

Tugwell, who recently has been firing daily broadsides at Governor Long, Maestri and other state officials, today said that he decided to run for governor because he "foresaw that Maestri was not only going to dominate the city of New Orleans, but was also going to dictate affairs of the state."

Maestri's statement today followed a prolonged conference here with Governor Long, who had come down from Baton Rouge unexpectedly to choose a successor to Seymour Weiss, indicted powerful political leader and friend of both, as president of the New Orleans dock board.

"I have offered the post to A. B. Paterson, president of the New Orleans Public Service, Inc., who will give me his decision next week," Long later said. The public service firm operates public utilities here. Paterson has been president since 1930.

Weiss quit the board, together with the police and fire boards, yesterday with the statement he was innocent

(Continued on Fifth Page)

DISTRICT LODGE MEET PLANNED

Will Be Held At Clarks This Afternoon; All Master Masons Invited

The fourth Masonic district lodge, composed of the lodges of the parishes of Ouachita, Caldwell, Franklin, Catahoula, Concordia, and Tensas, will hold a regular district meeting in Clarks today at 2 p.m. with the Clarks lodge as host. All master Masons are invited to attend.

The Monroe Masons will meet in a body at the local temple at 12:30 p.m. today and will proceed to Clarks in a body.

The program will be as follows:

Address of welcome Leonard L. Jackson, Clarks.

Response, John W. James, Columbia, past district deputy grand master.

Remarks for a special feature, Dr. Dee A. Strickland, grand senior warden of the grand lodge of Louisiana.

Vocal selection by quartet from New Hope lodge.

Address: "A Mason's American Heritage," by C. C. Sheppard.

Closing of district lodge.

Refreshments will be served at the close of the meeting by the Clarks lodge.

Officers of the district lodge are: Dr. Joseph Whitaker, of St. Joseph, district deputy grand master; J. L. Richardson, New Hope lodge, worshipful master; P. H. Farmer, Ferriday, junior warden; Roy Q. Cole, Monroe, senior warden; L. Ferguson, Winnsboro, junior warden; Robert W. Cretney, Sterlington, secretary.

L. S. U. ALUMNI PLAN TRI-PARISH RALLY

BATON ROUGE, La., July 22.—(AP)—A tri-parish rally of Louisiana State university alumni was scheduled today for Tuesday night at Port Allen, across the Mississippi river from here.

Alumni in the parishes of West Baton Rouge, Iberville and Pointe Coupee have been invited to discuss the present situation at the university.

Speakers will include Colonel Troy H. Middleton, acting L. S. U. vice-president and comptroller, and Tom W. Dutton, president of the university's alumni federation.

ECONOMY HINTED FOR LOUISIANA

Chairman Announces All Highway Commission Automobiles To Be Sold

BATON ROUGE, La., July 22.—(AP)—A faint "economy" cloud appeared today on the dark Louisiana political horizon.

Governor Earl K. Long said he wouldn't replace a resigned $5,000-a-year state department attorney and the highway commission chairman asserted he would sell all the commission's automobiles.

The sums involved were puny when compared with the hundreds of millions spent during the past decade before state and federal investigators broke the present scandals in high places, but the retrenchment move represents a new trend in modern Louisiana politics.

The late Huey Long started the money parade with a road and bridge building program totaling almost $100,000,000. Then many buildings, including those at Louisiana State university, went up, new departments and offices were created and the budget skyrocketed to its present biennium total of about $100,000,000.

But the East Baton Rouge parish grand jury and federal grand jury in New Orleans have brought various felony charges against 14 persons and are continuing their inquiries and Governor Long has promised a thorough "clean-up."

Long, brother of Huey, said State Representative C. A. Morvant had tendered his resignation as chief counsel of the department of conservation.

"The department has been paying Morvant $5,000 a year," he said. "I don't believe the job is necessary and I'm not going to fill the vacancy."

Morvant is one of the many members of the legislature placed on the public payroll.

State Treasurer A. P. Tugwell, one of the candidates who will oppose Long in the governor's race next January, charged recently that Morvant was Louisiana agent for a Texas company through which most Louisiana oil supply firms must bill their orders and pay a 10 per cent commission.

L. E. Frazar, new highway commissioner whose predecessor was, until recently, also a member of the L. S. U. board of supervisors, said commission-owned automobiles now being used by employes would be sold and the employes paid on a mileage basis for traveling expenses.

"I believe the commission will save thousands of dollars a year," Frazar said.

The state collector of revenue, meanwhile, took legal steps to collect $6,040.32 delinquent income taxes owed by the Hart Enterprise Electrical company, Inc. The company's president, Monte E. Hart, is under indictment for mail fraud on a charge he helped sell L. S. U., for $75,000, furnishings it already owned.

The special attorneys L. S. U. hired after President James M. Smith resigned said they would plan Monday to go into court to sue individuals for money allegedly mulcted from the school.

POSTMASTERS CONFIRMED

WASHINGTON, July 22.—(AP)—The senate confirmed the following postmasters: Louisiana; Charles E. Hearne, Chatham; Leonard L. Jackson, Clarks; Mrs. Tommy G. Biggs, Lake Providence.

SANDLOT SKIIER

Skiing in its latest form is demonstrated by Hazel Neuman of Montreal at Canada's new skiing resort at Tadoussac. She's "sand skiing" across the nearby dunes—a sport growing in popularity.

LAZIEST MAN ON STRETCHER TOUR

Joins Alexandria Junior C. Of C. On Willow Tree-Cutting Expedition

ALEXANDRIA, La., July 22.—(AP)—The "world's laziest man" today joined the Alexandria Junior Chamber of Commerce in a willow tree-cutting expedition. He consented to be carried on a stretcher in a parade of the "Jaycees" here Monday before the boys march across the Red river levee to clear a site for a free parking lot on the city's batture property.

Mayor Ed Hawthorn of Fishville, La., who says that Loafers' Glory, N. C., is a "boom town" compared to his "Restful Haven of Paradise," declared vigorously that he would not join in the willow-whacking, but said that he might watch the work from the sidelines on a cot, provided the cot is placed in the shade.

Deploring the attitude of the "Jaycees" for getting themselves into "such a mess," the lackadaisical executive—who refuses to wait on the customers in his own store and who finds his favorite pastime, fishing, "strenuous exercise" because he has to bait his own hook—condemned the entire affair as "requiring too much physical exertion for the benefit of humanity."

"The only way I see for this thing to be of benefit to anybody," he said, "will be for the Jaycees to reserve a section of the parking lot and install benches for whittlers."

Mayor Hawthorn will take his place on a stretcher in a parade of the Jaycees, their wives and girl friends Monday afternoon before the boys march to the city hall square to receive axes distributed by Mayor V. V. Lamkin of Alexandria.

The wives and girl friends will carry buckets of water and lemonade to the Jaycee woodmen. Mrs. Don Watrous, Jr., chairman of the water-bucket-toting brigade, said today she is coaching her co-workers in the art of water-bucket-toting as she has observed it on the Mississippi river levees around her home town of Helena, Ar.

The Jaycees, who have pledged themselves to clear the site on the promise of city and parish officials that it will be leveled and graveled later, may complete the task under the glare of searchlights. If all the willows haven't been cut by the "time it gets dark," the lights will be turned on and the work will continue.

SUBMARINE COMMISSIONED

VALLEJO, Calif., July 22.—(AP)—The $5,000,000 submarine Swordfish was commissioned at the Mare island navy yard today. Lieutenant Chester Smith was placed in command. The 298-foot craft of 1,450 tons will carry a crew of 50.

DROUTH PILING UP NEW LOSSES

Northwestern States And Far West Experience Scorching Effects

NEW YORK, July 22.—(AP)—Drouth, which has skipped the often-damaged midwestern area, rolled up new losses in the northeastern states and the far west tonight from seared crops and forest fires.

No dollar estimate of the damages was possible, but Dr. James H. Kimball, chief meteorologist of the weather bureau in New York, said the drouth in this vicinity was "past record proportions."

He predicted "no rain of consequence" in the near future.

"If we don't get rain soon," said John F. Walsh, head gardener of New York City, "it's going to cost the city lots of money—hundreds of thousands of dollars—for reseeding park lawns and replacing trees."

Upstate New York, New England, New Jersey, Pennsylvania and Delaware joined in reporting growing crop losses and low water tables that dried wells and streams.

CCC crews and fire wardens brought under control a four-day ground fire on Snake mountain in the Adirondacks, but estimated a five-day rain would be required to extinguish smouldering "pockets" beneath the surface.

There were other fires in Washington county, Mass., near Crystal lake, water source for Poultney, Vt., near Round lake, in Saratoga county, N. Y., in the Catskills near Kingston, N. Y., and in New Jersey.

Agriculture Commissioner William Casey of Massachusetts predicted milk price increases because of a ruined hay crop. He said corn was wilting, onions one-third off, and potatoes in danger. There were similar "day" reports from other New England states; Vermont has had the driest July in 23 years.

Corn, lima beans, lettuce and other garden crops were off 20 to 70 per cent in New Jersey, agricultural extension agents said.

Pennsylvania and Delaware reported loses not yet serious.

In New Mexico, dolorous Zuni Indians scheduled their third rain dance of the season—the first two having failed to appease the scorching sun god.

Indian Commissioner John Collier, expressing alarm over the prospects, said drouth conditions in the Arizona and New Mexico reservations were "severe," with ranges and crops about gone.

Forest and brush fires blazed over 51,000 acres in California, with more than 2,000 men on the fire lines. They conquered flames which threatened the Sierra villages of Gold Run and Dutch Flat and another fire which covered 20,000 acres at the edge of Lassen national forest.

Five hundred men fought a 5,000-acre fire in Fresno county, and more than 200 were busy with a 10,000-acre outbreak on Mt. Bullion, in Mariposa county.

Smaller fires were recorded in Utah and Idaho, the worst being in the Boise forest. National forest service officials of both states restricted campers and motorists as they reported the fires were the most widespread in recent years.

By contrast, middle western weather bureaus said rain thus far had been generally sufficient.

DEATHS

JAMES A. WHEAT

JONESBORO, La., July 22.—(Special)—James A. Wheat, 72, died at the home of his daughter, Mrs. J. L. Howard, on Thursday afternoon at 5 o'clock, after a long illness.

Funeral services were held Friday afternoon at 4 o'clock at the Jonesboro Baptist church, with Rev. J. W. Buckner officiating. Interment was made at the Spring Hill cemetery, east of Jonesboro, under the direction of the Southern Funeral home, of Jonesboro.

Mr. Wheat was born in Washington, Ark., and came to reside in Jackson parish when he was four years of age. In 1901 he moved to Jonesboro, where he remained until his death. "Uncle Gus," as he was affectionately known, was at one time mayor of Jonesboro and was also a successful merchant and restaurant owner for several years.

In 1890 he was married to Miss Annie Vinson of Jonesboro, who preceded him in death by several years. To this union were born two sons and two daughters, Ralph Wheat of Jonesboro and Dewey Wheat of Port Arthur, Tex., and Mrs. J. L. Howard of Jonesboro and Mrs. Maurice Conner of Beaumont, Tex. Four grandchildren, Ralph Wayne Wheat, James Howard, Mrs. J. W. Harrison and Maurice Connor, Jr., also survive.

Pallbearers were Dr. C. S. McDonald, Sheriff Neil Thomas, A. C. Holly, Paul Stinson, Billy McDonald, A. E. Rogers, Drew Watts and Bryan Walsworth.

MISS FRONIE GUIMBELLOT

Miss Frone Guimbellot, 24, living four miles south of Winnsboro, died at her home after a short illness, July 17. The funeral was held on July 18 with Rev. Tom Ratcliff officiating. Interment was made in Oak Grove cemetery.

She is survived by her parents, Mr. and Mrs. J. F. Guimbellot, and the following brothers and sisters: Boyce, John, J. F., Jr., and Robert Guimbellot and Misses Clotiel, Lucyle, Alice Evelyn and Janie Merle Guimbellot.

WILLIAM DANGERFIELD

FERRIDAY, La., July 22.—(Special)—The funeral of William Dangerfield, 95, who died after a brief illness, was held at the residence with Rev. William Johnson Parker officiating.

He leaves his wife and the following stepchildren: Mrs. Lucinda Whittle, Mrs. Carrie Smith, of Ferriday; Miss Betsy Smith, Natchez; Mrs. Lily Smith, Panther Burns, Miss.; John Smith, Chicago; Fred Smith, Cairo, Ill.; Hardie Smith, Cairo; William Smith, Panther Burns, Miss.

INFANT ROSS

The infant son of Mr. and Mrs. Wilds F. Ross, 1206 St. John drive, was buried at 11:30 o'clock Saturday morning in the old city cemetery. Peters Funeral home was in charge.

STRIKE UP THE BAND—HERE COME THE FETLERS!

As pastor of the Baptist church of Riga, Latvia, Rev. William Fetler, left, above, earns $40 a month—and he and Mrs. Fetler (seated next to him) have 13 children. But literally "banding" together to balance the budget, the youngsters organized a family orchestra, and for some years have supported themselves. Above, with their parents, are 11 of the young musicians, pictured after their arrival in New York aboard the liner Pilsudski. They're headed for the Baptist World's Congress at Atlanta, Ga.

BIRTHS

Mr. and Mrs. Tom W. Davenport of Loop road, are parents of a daughter, who was born Saturday, July 22.

TALLULAH, La., July 22.—(Special)—Mr. and Mrs. Y. R. Chaffin are parents of a daughter, Marie Letain Chaffin, born July 18.

Mr. and Mrs. Robert J. Waid of Millikin announce the birth of a son, Robert, Jr., July 18. Mrs. Wid, before her marriage, was Miss Mary Elizabeth Barnhill of Brooksville, Miss.

Mr. and Mrs. T. C. Knight of West Monroe last night announced the birth on Wednesday, July 19, of a daughter, Carolyn Knight. Grandparents are Mr. and Mrs. DeWitt Pickens of West Monroe and Mrs. P. L. Knight of Monroe.

AMERICAN AND 3 CHINESE KILLED

Slayings Occur In Worst Outbreak Of Terrorism In Shanghai In Two Years

SHANGHAI, July 22. — (AP) — An American and three Chinese were killed and 19 persons wounded today in Shanghai's worst outbreak of terrorism in two years.

A. F. Wilson, 47, former Philadelphian known up and down the China coast as "Tug," died of gunshot wounds received when he tried to halt one of a group of terrorists fleeing from a pistol and grenade raid on the plants of two newspapers supporting the Chinese regime of Generalissimo Chiang Kai-Shek.

One of the Chinese was killed when the terrorists fired several shots into one of the newspaper offices. Another Chinese and one of the gunmen were killed in an ensuing gun battle with police on a densely crowded street.

A Russian cabaret girl, three Chinese policemen of the international settlement and 15 Chinese bystanders were among the wounded. More than 150 shots were fired and several hand grenades thrown.

Police said the terrorists all were of Chinese nationality.

Both newspaper plants are in a building on avenue Edward Seventh, broad thoroughfare which divides the international settlement from the French concession. The action occurred in the building and the street outside.

One of the newspapers attacked was the Chinese-American Daily News, owned by Harry Stuckgold, a United States citizen.

Two Chinese gunmen were seized at the scene of battle. The rest of the more than a score of raiders escaped, but some 20 suspects were rounded up later.

Wilson was passing the building on his way to a cafe he owned when the first of the raiders rushed out. Wilson attempted to grapple with the terrorist but he was surrounded by the man's companions and shot down.

FARMERS GET RAIN WITH WINDSTORMS

SHREVEPORT, La., July 22.—(AP)—Farmers around Gilliam, Belcher and Hosston areas are glad that storms struck those areas Thursday and Friday afternoons, even if they did do some damage, because benefits from rain more than compensated for the damage done.

Thursday afternoon a windstorm accompanied by a heavy rain struck the area, blew down a few oil derricks, a few trees and did damage to several small outhouses and negro cabins, but caused no injuries or loss of life. Hail also fell for a short period.

Friday afternoon another windstorm struck the same area and did some more damage. No rain of consequence fell.

RAILROAD APPLIES FOR ABANDONMENT RIGHT

WASHINGTON, July 22.—(AP)—The Texas and Pacific railway applied to the interstate commerce commission today for authority to abandon and dismantle 48 miles of its branch from Torras to Ferriday, La.

The application said it was necessary to suspend operations on March 28, 1939, due to high water of the Mississippi river where the track is located inside the levy for a distance of 5.5 miles.

"To maintain the continuity of the line between Torras and Ferriday in a practical and reasonably safe manner, it would be necessary to relocate tracks on the land side of the levy cost of which would be prohibitive," the application said.

LARGER FAMILY CODE COMPLETED

France Will Submit Proposal To Cabinet Next Week; Calls For Rewards

PARIS, July 22.—(AP)—A legal code to encourage larger families was complete today on behalf of the government, and will be submitted to the cabinet next week for approval.

It is designed to counteract large population increases in Germany and Italy which are weighting the balance of manpower.

The code, effective immediately after formal approval, contains the following main provisions subject to change:

1. A cash premium for the first child; all families, regardless of class, eligible; smaller premiums, whose amounts have yet to be determined, for each succeeding birth.

2. A tax on bachelors and childless couples to help finance the program, which also will be aided by the national budget.

3. A "family vote." By this system a father would have a vote for each of his children in addition to his own.

4. Stricter punishment for abortion.

5. Tightened restrictions on white slavery and a ban on display or sale of obscene publications.

6. Heavier punishment for traffic in narcotics and new restrictions to discourage alcoholism.

It was estimated that the program would cost 750,000,000 francs (about $19,860,000). The tax on bachelors and childless couples was expected to produce 200,000,000 francs (about $5,296,000); a division of opinion among the ministers on some of the proposals, particularly the "family vote," was reported.

The country's manpower has been of more and more concern, recently accentuated by successive war scares.

League of Nations statistics show births in France last year were 612,000 compared with 640,000 in 1935.

AGED NEGRO KILLED WHEN HIT BY TRAIN

Robert Lewis, 68-year-old negro inmate of the Mary Goss home for aged negroes, was instantly killed here early yesterday morning by a southbound Missouri Pacific passenger train.

Dr. Irving J. Wolff, parish coroner, who conducted an investigation into the negro's death, said the man suffered a badly crushed head and that his left leg and arm were almost severed. He also received abdominal injuries.

Dr. Wolff said indications were that the negro had walked onto the track between 2800 and 2900 DeSiard street about 6:45 a.m. and was killed instantly. The train crew has been summoned to appear for the inquest which will be held tomorrow morning at 10 o'clock, Dr. Wolff said.

MEMPHIS COOPERAGE OFFICIAL EXPIRES

MEMPHIS, Tenn., July 22. — (AP) — Ernest Allen Powell, 55, a native of Vicksburg, Miss., and vice-president of a Memphis cooperage concern, died of a heart attack today at his home in nearby Bartlett.

He had served as president of the Associated Cooperage Industries of America and as vice-president of the Southern Hardwood Traffic association. His interest in blooded dairy stock also had led him to head at one time the American Jersey Cattle club.

Powell moved to Memphis as a youth and served with American forces on the Mexican border.

REVIVAL TO BEGIN

FAIRBANKS, La., July 22.—(Special)—Rev. M. E. Bartlett, woman evangelist of Phoenix, Ariz., will begin a ten-day revival program at the Fairbanks Union church here Tuesday night. Rev. Bartlett is a former Louisiana resident and comes here well recommended as an evangelist.

'TAMING TONGUE' SERVICE SUBJECT

Special Singing Will Feature Meeting By Young Baptist Preachers

"Taming the Tongue" will be the topic of tonight's open-air evangelistic service at the corner of Hart and Harrison streets with Rev. Homer Hall, 19-year-old ordained Baptist minister, delivering the sermon, and his 17-year-old brother, Neal, leading the singing.

The service will begin at 8 p.m. and will include a spiritual song service, led by Neal Hall. Several duets will also be sung by the brothers.

The Preachers Hall began revival services here Thursday night and have had good crowds present for their first nights. Larger crowds are expected as the services continue each night for the next few weeks.

"The Gospel of the Road Sign" will be the subject for Monday night's sermon, it was announced. Services are of the "old-fashioned" type and the young ministers feature the singing of the old spiritualistic hymns.

A third brother, David Hall, 21, also an ordained minister, is expected to join the two brothers here some time within the next few days.

The Hall brothers first held services here nine years ago when their ages were 8, 10 and 12 years.

About 45,000 communities in the United States are still inaccessible by everything but the motorcar.

NEW HOPE for MEN PAST 40!
GLANDS Need This Fast TONIC HELP
THIS 10-DAY TEST CALLS FOR TRIAL
Feel "old," weak, nervous, "worn out" before your time? Lack that pep and normal, healthful VIGOR that makes men so successful and popular? Want to try a special blend of tonic stimulants, compounded from a physician's prescription by a large pharmaceutical company, on a positive satisfaction or money back guarantee? No two of us are alike and we can't promise Formula 321 will work for you better or worse than it has helped so many thousands of men to come back even if only temporarily. But you owe it to yourself not to be licked and let the greatest joys of life slip by without making this test. Clip this notice, send it with your name and address for 2 week's supply. Deposit only $1 plus postage with postman on arrival (send $1 and we pay postage). If Formula 321 hasn't the power to give you the tonic and stimulating effect you want, return the empty box. Your dollar back without question. Write for Formula 321 today. Address: On-Approval Distributors, 600 N. Clark St., Dept. A-200, Chicago, Ill.

FOR BEST RESULTS use
Faulk-Collier
And when you do you'll be assured of prompt, efficient service, careful handling of all your choice pieces with never a scratch, and a happier moving day for the whole family. We specialize in packing, crating, and long distance hauls.
FAULK-COLLIER
BONDED WAREHOUSES, INC
502 North Second Phone 737

They're All Talking About
SILVERSTEIN'S
SPECIAL Lay-a-way ---CHARGE PLAN
TO BUY YOUR NEW FALL OUTFITS
LAY-AWAY NOW--- CHARGE LATER

FURS
Mink
Marmink
Muskrat
Squirrel
Buckskin
Caracul
All Styles
HERE IS HOW IT WORKS:
Come in and select your new fall outfit from our gorgeous collection now arriving daily. If you don't have a charge account, don't let this keep you away . . . Make your selection, put it aside with a small down payment (if you prefer) and arrange for your charge account at a later date. Then when your arrangements are made, pay for your fall apparel on our easy 30-, 60- or 90-day pay plan . . . You'll find this is the best and easiest way to be among Monroe's best dressed.
All nationally advertised lines as Classy Jean, Jean Durrell, Betty Rose, Mildred Frocks.

CLOTH COATS		FUR COATS		Costume Suits	
$19.85	$29.50	$49.50	$59.50	$19.85	$45.50
$39.50	$49.50	$79.50	$125.00	$29.50	$69.50
		$198.00		$39.50	$89.50

Dresses $14.95, $19.85, $29.50, $39.50

Completely Air-Conditioned
Silverstein's
338 DeSiard Street

Payments Reduced, Autos Refinanced and Auto Loans
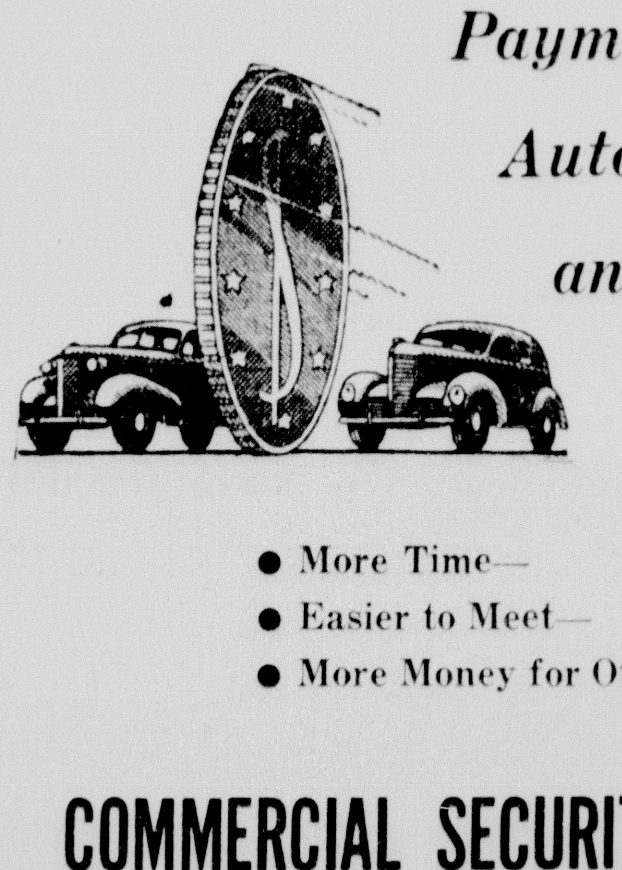
• More Time—
• Easier to Meet—
• More Money for Other Needs—
COMMERCIAL SECURITIES CO., INC.
T. H. WOODS, Mgr.
Ground Floor, Bernhardt Bldg. Monroe, La.
Phone 920

FOOD STAMP PLAN TO BE EXPANDED

Will Be Extended To Families In Upwards Of 100 Cities Within Year

WASHINGTON, July 22.—(AP)—Administration farm officials, pleased with results of the new stamp method of distributing surplus food among needy families, disclosed today that they intend to extend it to upwards of 100 cities within the current fiscal year.

Advanced as a scheme for "bridging the gap" between farm surpluses on the one hand and under-nourished urban families on the other, the plan has been tried experimentally in Rochester, N. Y., Dayton, O., and Seattle, Wash.

Those in charge of its operation said preliminary checks showed that the plan has "worked perfectly mechanically" and has increased the consumption of surplus food to an extent "far beyond our expectations."

Officials were not ready yet to list cities to which the new method will be extended. They have under consideration, however, petitions from business organizations, relief leaders and officials from "several score" cities.

Designed to replace the present system of distributing surplus food through relief agencies, the new plan distributes purchasing power to relief families. Here is the way it works:

Those on relief can elect to take part of their relief wages, or direct relief payments, in orange stamps good at any cooperating grocery store for purchase of any kind of food. With each purchase of an orange stamp, which is worth one dollar, they are given a 50-cent blue stamp good only for purchase of foods designated as surplus commodities.

The government redeems the stamps from the groceryman at face value.

Obviously pleased with experimental results, sponsors have hopes that the plan will be extended eventually throughout the nation, and that it will become a permanent part of the economic system, to be used for distribution of farm surpluses among under-privileged families.

Officials believe that after the plan is extended this year, pressure will come from city officials, farmers and business groups for its continuance and expansion.

TRANSCONTINENTAL ROUTE MEET PLANNED

GREENVILLE, Miss., July 22.—(AP)—A meeting to lay plans for advertising United States highway 82 and to hear reports of progress to complete the transcontinental route will be held in Columbus Tuesday, W. R. French of Indianola, president of United States 82 Highway and Bridge association, announced today.

John A. Fox, manager of the chamber of commerce here, said cities along the route from Lubbock, Tex., to Birmingham, Ala., were displaying interest in the $4,000,000 bridge on the route now under construction here. Representatives of cities from Birmingham to Greenville will attend the meeting.

Mayor Milton C. Smith of Greenville will report on progress on the bridge and representatives of the highway departments of Texas, Arkansas and Mississippi will attend.

NOTICE

Dr. Robert W. Faulk announces that his office is now located at his residence, 1506 North Third St. Phone 74.

JAPAN PUTS HEAT ON 'FOREIGN DEVILS'

Foreigners in China are reported fearful that Japanese-sponsored measures will develop into another "Boxer Rebellion" in which infuriated Chinese tried to cast out all "foreign devils." Pictured above are Japanese sentries in Tientsin forcing foreigners out of a car to be searched, while Chinese look on. Left, an anti-British demonstration in Tsingtao. "Workers of the Toyoda Cotton Mill," aided by the White Russians in the foreground carry a banner urging Chinese to "knock down Britain."

WILKINS RITES PLANNED TODAY

Veteran Physician Succumbs At Bastrop; Practiced Nearly Half Century

Dr. John C. Wilkns, 80, veteran physician of Morehouse parish, and an uncle of Aaron Wilkins, of 609 Orange street, Monroe, died in a hospital at Bastrop early Saturday morning after a lingering illness.

The funeral will be held at Robinson's Funeral home in Bastrop today at 2:30 p.m. Interment will be made in the old Bastrop cemetery.

Dr. Wilkins was a native of Mississippi, and was educated at a medical school in Tennessee. He located as a young physician at Stevenson, in northern Morehouse parish, and continued in practice until he retired eight years ago. He was never married. As a country physcian he made a wide circle of friends and was highly regarded for his skill, and for the length of his professional service, which extended over nearly a half century.

He leaves a half-sister and half-brother in Memphis, Tenn., and several nephews and nieces, besides Aaron Wilkins of Monroe.

ASSISTANT ATTORNEY GENERAL QUITS POST

JACKSON, Miss., July 22.—(AP)—W. W. Pierce resigned today as assistant attorney general, effective July 28, to enter private employment.

Announcement of the resignation was made by Attorney General Greek L. Rice who said he probably would not announce the successor "until after the summer primaries are over."

"It is with genuine regret that I see Mr. Pierce leave," Rice said in wishing him well in his new field.

There are approximately 10,000 independent oil producers in the United States as well as 638 refineries, 10,000 jobbers and 250,000 retail oil dealers.

PUBLIC FORUM

CORRUPT POLITICIANS

To the Editor:

Having had many years' experience in our state legislature, having served in both house of representatives and the state senate, I naturally have been interested in observing the trend of government developments, both state and national.

I was a member of the committee of appropriations of the house of representatives, and the finance committee of the state senate, and assisted in writing all bills which appropriated all money to take care of every department of the state, and I have been interested in noticing the enormous increase in the cost of our state government, and the most pitiful thing about this matter is the majority of this increase in cost of our government has been done in the name of the poor and down-trodden.

But if you will analyze this situation and look the matter square in the face, you will find that it was done in the interest of the grafting politician; when you see one of these grafters weeping and tears falling on his shoes in behalf of the poor and suffering humanity, you can bet your last dollar that there is some political job or graft in sight for him or some one of his gang.

If you will remove all these fat jobs and graft from these scoundrels, you will not see any tears falling in behalf of the poor and suffering humanity.

The time has come for our good people to stop this stuff and send these grafters back to private life and see if they can earn a living by doing a few days of honest work.

If we don't watch our step, we will make the serious mistake of concentrating all our interest on the man that we want for governor and neglecting the most important thing of all, and that is the members of the state legislature, who make all the laws and hand out all our tax money. We should retire the members of the present political machine and make a complete house-cleaning of this rubber stamp gang that are now taking everything that they can get their hands on and at the same time making it appear that they are representing the dear people. If you will only read the daily papers of the state at this time you will see how much they are interested in behalf of the dear people.

If we allow this corrupt gang to investigate themselves, we will not get far with the clean-up program that you now hear so much about, as these gangsters are now making an effort to cover up everything that can be covered and try to fool the people and call themselves champions of the great masses.

If the people of the country are to save this government, they will have to act quick, as the politicians have the country and will destroy it, if we fail in our duty at this time.

As for myself, I am not a candidate for any office, but I will not cast my vote for any man who is connected with the present state machine in any form or fashion, and will do everything in my power to see that they are defeated at the coming election in January of next year. People, it is time to act now, and not tomorrow.

Yours respectfully,
DAVID E. BROWN, M. D.
Ferriday, La.,
July 22, 1939.

CANDIDATE HURT IN MISSISSIPPI

GREENWOOD, Miss., July 22.—(AP)—Lester Franklin, 53, one of Mississippi's seven candidates for governor in the August 8 Democratic primary, today was forced to leave the stump temporarily because of an automobile accident.

Franklin's car overturned after colliding with a gravel truck on a highway near here, injuring the candidate and his two aides, Harrison Saunders, his publicity director, and Junior Mahaffey, driver.

Mr. Franklin suffered a fractured shoulder and arm, head injuries and shock. Physicians announced after X-rays had been taken that he did not suffer internal injuries nor concussion but that he would remain in Greenwood-Leflore hospital for "some time."

In the meantime it was announced at state campaign headquarters of the Jackson attorney that substitute speakers would be furnished to fill his engagements.

Mahaffey suffered a fractured pelvis and leg cuts while Saunders, a nephew of Senator Pat Harrison, Democrat, Mississippi, also had various injuries.

The driver of the truck escaped unhurt. The accident was investigated by State Highway Patrolman J. F. Still.

BAPTISTS OPEN SIXTH CONGRESS

Roosevelt Urges Group To Hold 'Peculiar Heritage' Of Religious Freedom

ATLANTA, July 22.—(AP)—World Baptists, eager to grapple with grave problems of civilization, opened their sixth international congress today with a message from President Roosevelt urging them to hold high their "peculiar heritage" of religious freedom.

Cheers greeted the president's message, read to a crowd of 30,000, among them messengers from 60 nations, by Dr. J. H. Rushbrooke of London, general secretary of the Baptist World alliance.

"Institutions of free government are challenged" and the "freedom which we cherish * * * can be maintained and perpetuated only at the cost of eternal vigilance," the president wrote.

"The members of the great Baptist communion," he continued, "have a peculiar heritage of devotion to the principle of religious freedom. As inheritors of the noble tradition of Roger Williams (founder of the first Baptist church in America) their place must ever be among those who uphold freedom of conscience."

He ended with a plea that "our heritage of freedom" be so employed that "justice may be maintained and extended among men and nations."

Slated for attention during the seven-day meeting of the alliance, representing more than 12,000,000 Baptists, was the question of religious freedom, along with racial tolerance, separation of church and state and how to avoid war.

Officers of the congress left no doubt of their stand on the racial question by having three negroes among the five speakers to welcome the alliance in the name of American church groups. One of them, Dr. L. K. Williams of Chicago, president of the National Baptist convention, incorporated, drew cheers when he exclaimed:

"We gather here today, many races and nations, but under the cohesive principle 'one Lord, one faith and one baptism, one God and Father of all.'"

Another negro leader, Dr. C. D. Hubert of Atlanta, spoke for "all the Baptists of Georgia" in extending welcome.

Included with other welcoming speakers was Rabbi David Marx of Atlanta.

Echoes of troubled religious and political conditions abroad were heard in the speeches. In responding to the welcoming addresses, Dr. N. J. Nordstrom of Stockholm, a vice-president of the alliance, said there would have been many messengers from abroad were it not that "political conditions in the world at this stage are very unstable and people are filled with distrust and fear."

Earlier Dr. Ellis A. Fuller of Atlanta said:

"With so many arrogant men flaunting themselves in the face of God—subtle opportunists who would make the churches of our Lord dead and lifeless and meaningless—it is a privilege to welcome a group who say that never shall the gates of hell prevail against the church."

The first session was held in the Southern association baseball park here following a parade through flag-draped streets. A "roll call of nations" introduced to the throng messengers of the many nations represented.

The stand of Baptists on a number of vital questions will be set forth tomorrow by Dr. George W. Truett of Dallas, president of the alliance, in his presidential address. Evangelism will be the theme of the Sunday session.

Dr. Rushbrooke in a radio address tonight discussed in more detail of the alliance to promote religious toleration.

"From time to time the alliance has been compelled to interpose in defense of groups of Baptists and others who are victims of religious repression," he said. "Whilst its protests have until now failed to gain any mitigation of the anti-religious policy of the Russian government, they have in certain other lands been exceedingly effective.

"It is well known that last year all the Baptist churches in Rumania were closed through the application of an administrative decree signed by Archbishop Colan, the minister of cults. Following the protests of the Rumanian Baptists and of the Baptist world alliance, strongly supported by public opinion in the United States, Britain, the British dominians, the Scandinavian countries, France and many other lands, the present prime minister of Rumania has ordered the reopening of the Baptist churches, and the majority of them are now functioning."

Dr. Rushbrooke said that while the situation had not yet been cleared up, he expected the current congress to make some pronouncement regarding the matter, adding:

"Some excitement, in fact, prevails in Baptist circles owing to a report that a new administrative decree has been issued in Rumania within the past few days, and that though milder in its terms than its predecessors, it still retains a number of quite unacceptable features."

BODY OF MURDERED GIRL IS LOCATED

ATTICA, Ind., July 22.—(AP)—The body of pretty 11-year-old Elizabeth DeBruicker, mutilated and strangled with a belt from her dress, was found today in a shallow gravel pit grave at the edge of the Harrison Hills Country club southeast of here.

Fountain County Coroner Wisher Myers said the girl had been criminally assaulted and murdered.

The first year high school student, daughter of Mr. and Mrs. Peter DeBruicker, a farm family living three miles east of here, had been missing since yesterday after she left a 4-H club meeting, and searching parties had combed the surrounding territory hunting her.

The body was found by former Warren County Sheriff O. L. Stewart, assisting Fountain county authorities.

Myers said he would return a verdict of murder and reported, after an autopsy, the child had been beaten cruelly, criminally attacked, then strangled with a narrow cloth belt from her dress.

Myers said the killing had been done within 50 feet of the grave where she was found and that she had been dead from 12 to 24 hours. He was unable to estimate more nearly the time of her death because the moist sand with which she had been partially covered had discolored the body badly.

Stewart said the body had evidently been tossed underneath an overhanging bank in the pit and then sand had been pushed down upon it.

Earth-waves set up by an earthquake, are of three types, two of which travel through the earth, while the third travels along the surface. Scientists know the speed with which these waves travel, and are able to determine the location of the quake.

CENSUS TO SEEK DATA ON JOBLESS

Other New Questions Will Relate To Home Ownership And Rentals

WASHINGTON, July 22.—(AP)—Secretary of Commerce Hopkins announced today that many of the 1940 census questions would be devoted to an intensive study of unemployment.

Disclosing the tentative questions for the regular 10-year checkup on the population, Hopkins said that 11 of 28 would deal with employment and wages.

The census taker will want to know, for instance, how many people were working and not working; how long not working and why, whether they are looking for work; their previous work experience; how many weeks worked in the last year, and how much earned.

These questions are all in addition to the usual queries about age, sex, birthplace, etc. Previous censuses carried sketchy questions about occupations, but no complete census of unemployment has been taken before, although a voluntary post-card count of the unemployed was made in November, 1937.

The changing times are shown in other census revisions, including for instance, the substitution of a question on the extent of schooling, in place of the traditional simple literacy question.

With the virtual stoppage of immigration in the last 20 years, at least 96 per cent of the people can read and write, so a question as to what school grade was reached before education ended was believed a more useful index of the nation's educational status.

Closely related to the unemployment problem will be other questions to determine how many people have moved from one state to another, from city to farm or vice versa. The general unemployment questions will be asked of persons 14 or older.

Other new questions will aim at better data on home ownership, home values and rentals.

Next spring is the time for the actual census to be made at every door in America, but, starting August 15, the tentative questions will be tried out on the residents of St. Joseph and Marshall counties, Indiana. The test will give hints on the training of canvassers and also show the experts whether some of the questions should be revised to make answers easier.

PATIENT IMPROVING

Joe B. Jones, 2110 Gordon avenue, who recently underwent an operation for appendicitis, is improving at St. Francis sanitarium.

EYE GLASSES
FOR BETTER VISION
Terms Can Be Conveniently Arranged
COTE OPTICAL COMPANY
DR. C. C. FRYANT, Optometrist
Capitol Theater Building 129 DeSiard Street

LONGER LIVED
Freshness
AT NO EXTRA COST

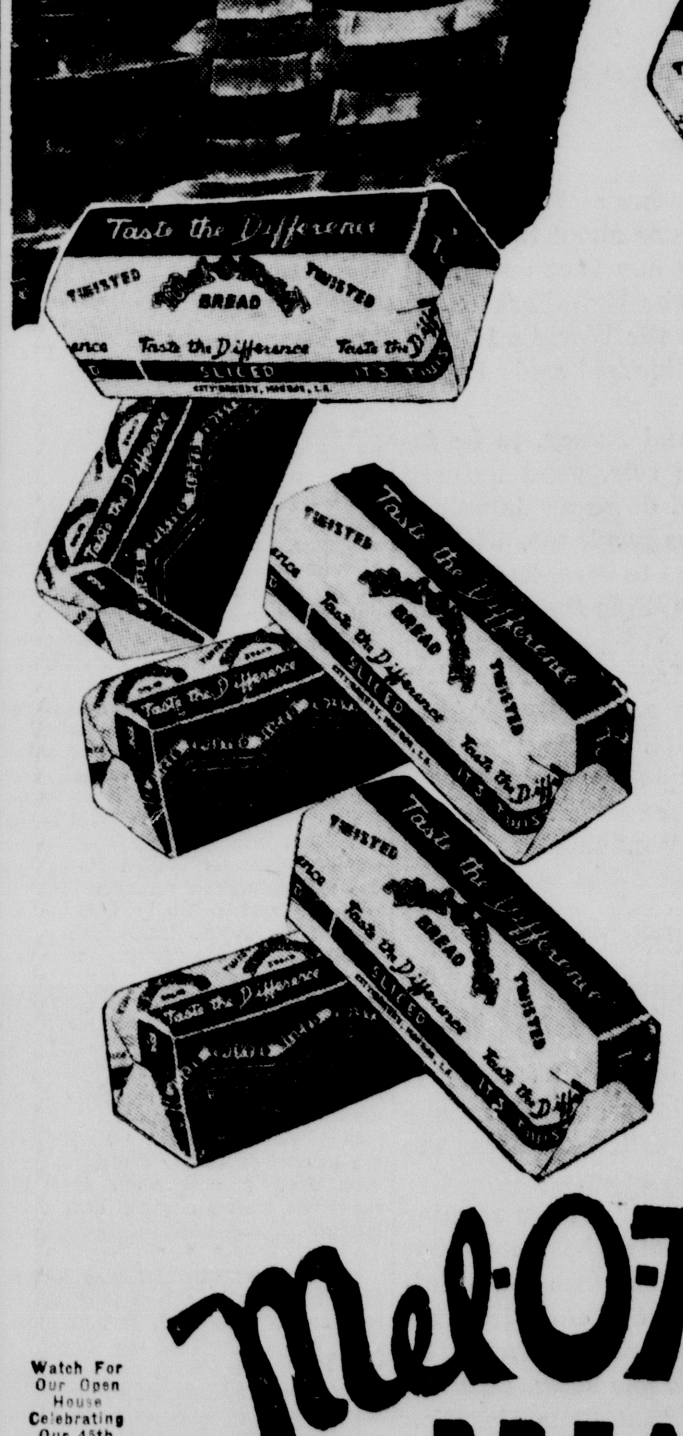

BUY A LOAF TODAY

Mel-O-Toast Bread costs you not a penny more—and it gives you lots more in quality, freshness, taste, uniformity, nourishment—only purest ingredients mixed by master bakers who understand the art.

SLOW BAKED IN THE REVOLVING OVEN

Mel-O-Toast baking process is another feature that produces a better loaf. See our revolving oven in operation.

STREAMLINED in the Red & White Wrapper

You'll recognize Mel-O-Toast bread immediately because of its streamlined package—Try it today.

Watch For Our Open House Celebrating Our 45th Anniversary

Mel-O-Toast BREAD
Even the LAST SLICE is Fresh
CITY BAKERY, INC., MONROE, LA.

A SURE FIRE
Sell-out!
at These Greater Reductions!
Be Here Monday 9 A. M. Sharp!

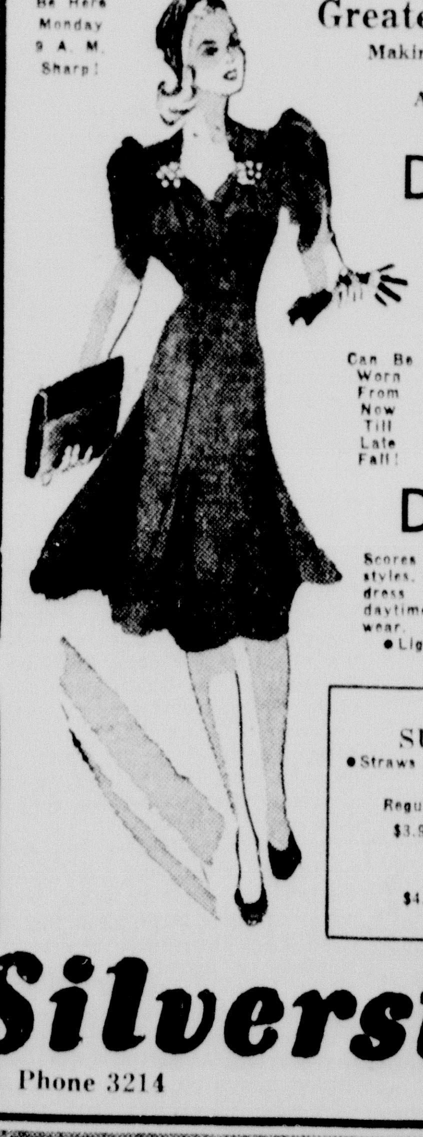

Making Room for Fall Fashions! They Must Go!
All Our $19.75 to $22.50 Sport and Street
DRESSES
1 and 2 Piece Styles
• Lights • Florals • Pastels
Buy For Now and Next Year
$6.95 All Sizes
Can Be Worn From Now Till Late Fall!
All Our $14.85 to $16.85 Sport and Street
DRESSES
Scores of attractive styles. Every type dress you need for daytime and outdoor wear.
• Lights • Pastels • Solids
$5
Look at This!
SUMMER HATS
• Straws • Leghorns • Fabrics
CLOSE OUT!
Regular $3.95 $1 Rare Bargains!
Regular $4.95 to $7.85 $2
Silverstein's
Phone 3214 338 DeSiard St.

Cash on Car Whether Paid for or Not; Car Payments Reduced Regardless of Who You Now Owe

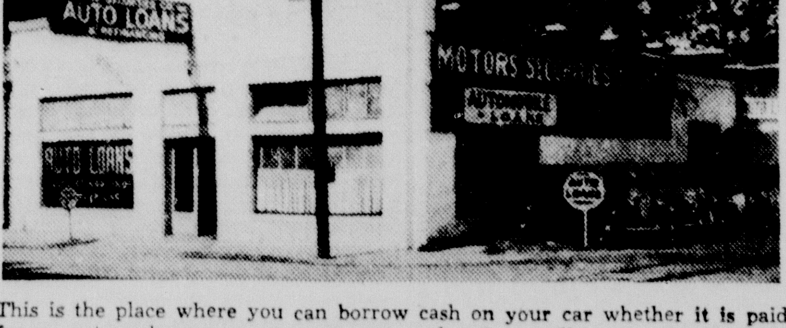

This is the place where you can borrow cash on your car whether it is paid for or not, or have your car payments reduced regardless of who you now owe, or both, if your car justifies it. It is the home of Motors Securities Co., Inc. This old, reliable firm wants to see how many people it can reduce payments for, or loan money to, during July. It permits you to pay a little each month, with nothing due until September 15th on loans made now. Prompt, courteous, confidential service while you wait; everything completed before you leave. No signature needed but your own, and you can live anywhere.

Monroe Morning World

FOUNDED OCTOBER 20, 1929, BY ROBERT EWING
Published Every Morning Except Monday by
NEWS-STAR—WORLD PUBLISHING CORPORATION
110-114 North Second Street

JOHN D. EWING, President — WILSON EWING, Publisher

SUBSCRIPTION RATES

	Daily and Sun. News-Star	Daily and Sun. Combination	Daily and Sun. World
Week	20c	30c	20c
1 Month	75c	1.25	75c
3 Months	2.25	3.75	2.25
6 Months	4.50	7.50	4.50
1 Year	9.00	15.00	9.00

Member Audit Bureau of Circulation

THE BRANHAM CO., National Advertising Representative. Offices: New York, Chicago, Atlanta, Dallas, Detroit, St. Louis, Kansas City, San Francisco and Los Angeles. Entered as second class matter at the Monroe (La.) postoffice, December 10, 1929 under the Act of March 3, 1879.

MEMBER OF THE ASSOCIATED PRESS
The Associated Press is exclusively entitled to the use for publication of all news dispatches credited to it or not otherwise credited in this paper and also to local news published herein.

The Monroe Morning World is an independent newspaper. It prints the news impartially. It supports what it believes to be right. It opposes what it believes to be wrong without regard to party politics.

A Story Hitler Should Read

The story of history is never complete. Little footnotes keep cropping up, years after the event. Sometimes the new knowledge is so important as to change whole concepts long accepted.

How long it takes for the New York Times to be delivered at Doorn, Holland, and Berchtesgaden, Germany, we do not know. But there are readers in both those places who will want to read the sensational footnote to history revealed by the Times last Sunday, clearing up a point that has been clouded in mystery for 31 years. Kaiser William II and Adolf Hitler are the men for whom it should have an abiding interest.

In 1908, when Europe was setting on the war which it hatched in 1914, the Times sent William Bayard Hale to interview the kaiser. Hale, who had intimate German connections, found the kaiser's yacht Hohenzollern at Bergen, Norway, and the kaiser stalked up and down the deck for two hours, giving Hale the stormiest kind of an interview.

But the interview was never printed. The German foreign office suppressed it, and even a diluted version printed later in Century magazine was killed at the last moment. A German warship called at New York for the unreleased copies of the magazine, and burned them in her furnaces on the way back to Germany, so explosive was the interview.

Many speculative accounts of Hale's historic interview were printed, largely guesswork. Not until just the other day, when Times people were cleaning out the personal files of the late Adolph Ochs were the letters, notes, and memoranda of Hale uncovered, and the unvarnished truth learned. There could no longer be any objection to the publication, for the very government which had caused their suppression no longer exists.

The kaiser, Hale's notes now reveal, had ranted and raved against the English as "the traitor to the white man's cause." He viewed Japan's victory over Russia as a tragedy to Europe, and insisted that "the danger to us is not Japan, but Japan at the head of a consolidated Asia." He wished close relations with the United States, especially in Asiatic affairs, saying "Germany has no ambitions that traverse or even approach the spheres of American activity." (This was at a time when the kaiser felt very close to President Theodore Roosevelt.) He inveigled bitterly against the "English ninnies."

Even Roosevelt, on hearing from Hale the content of the interview, agreed that publication would be bad, and commented, "Bill is a thought jumpy." So the famous interview was suppressed, to come to light 31 years later.

It would indeed be interesting if one could know the reactions to it of two men. First, that of the aged kaiser himself, a prisoner at Doorn as the end-result of his own rash temperament. And second, that of Adolf Hitler, the kaiser's corporal who sits in the kaiser's place and foments an axis alliance with the people who are trying to absorb China—"the worst calamity that could threaten the world" in the mind of the man of Doorn.

GOING UP

There are summer stories and summer stories. There's the one about the sea serpent and the one about the Jersey devil. But for our part we'll take any day that one about the couple trapped for five hours in the New York or so-called World's fair parachute. It put the World's fair all over the front pages just after a headline had said: Lag in Attendance Stirs Exposition.

Mr. and Mrs. Rathborne, Cokie and Nancy, to be familiar, were ideal characters for the role, good natured socialites who only occasionally tossed down a "damn" as the rescue efforts on. The crowd was good, too, with its cries of "take it easy" and its warnings to Mrs. Rathborne to swing her legs away from the cables. Fine summer reading! Press agentry? Perhaps.

We're waiting for the lowdown from the columnists who know some one who knows some one really close to New York—not World's fair—night life.

Attendance at the Whalen exhibition is currently running a trifle over 100,000 a day. Before the colossus was opened it was estimated an average attendance of 300,000 was necessary to let it pay expenses.

18 YEARS OF PEACE

What's news today? Joe Blotz went home to his wife and kids for the 6,732nd time and sat down to a dinner of pork shank.

No. No news there, you'd say. And you'd be right. It is the unusual, the "man bites dog" occurrences that make news. The night that Joe goes home and takes after the wife and kiddies with a cleaver—that's news.

And yet it is all the regular nights of all the regular Joes that make the world go 'round. In the same way, when the clothing industry signs a contract with the Amalgamated Clothing Workers for another two years, 18 years of peaceful employer-employe relations was concluded, 20 years became almost certain. But this has become such a commonplace in the clothing industry that little attention was paid.

Yet which means most in the development of labor relations, this clothing-trade triumph or the fact that two short-tempered men clouted each other over the head on a picket-line somewhere in Illinois?

WE FAVOR THESE PROJECTS FOR MONROE:
- Adequate Sanitary Sewerage.
- Restocking Fishing Streams.
- Municipal Civic Center.
- City Beautification Program.

BRUCE CATTON IN WASHINGTON

WASHINGTON—Nearly five years have passed since the passenger steamship Morro Castle caught fire and burned off the coast of New Jersey, killing more than 150 of her passengers and crew in one of the worst marine disasters of modern times.

That tragedy shocked the American public—disclosing, as it did, that a ship could comply in every detail with the country's laws governing construction and inspection and still be a floating firetrap.

Today the expensive lesson taught by the tragedy is about to bear fruit. On August 31, at Newport News, Va., will be launched the new liner America, which members of the United States maritime commission declare flatly will be the safest ship ever constructed anywhere.

* * *

Hard Task For Flames

The America is being built according to safety standards which grew directly out of the Morro Castle tragedy. She is as nearly 100 per cent fireproof as a ship can be. Only part of her furniture and things like bedding, drapery, and so on can burn.

The wood planking of her decks is laid over steel. Stateroom bulkheads are built of a non-inflammable asbestos compound. Much of the furniture is of steel or aluminum; even the upholstery has been treated so as to be practically fireproof.

Extensive tests were made before the America's specifications were drawn up. The maritime commission got an old, obsolete freighter, took it down on the James river, built staterooms out of all sorts of supposedly-fireproof materials, heaped them full of piles of wood, and then set fire to them to see what would happen.

Some of the supposedly fireproof walls burned like tinder. Others didn't burn, but proved such excellent conductors of heat that curtains and draperies, hung on the outside, caught fire. Only after making a great many of these tests did the commission hit upon a material which was 100 per cent safe.

If a passenger on the America drops off to sleep in his berth with a lighted cigarette in his fingers, and sets fire to his bedding, he may have an awfully uncomfortable time of it himself—but no matter how hot the fire in his own stateroom, it can't spread to any other part of the ship and the man in the stateroom next door won't even know it's warm.

* * *

Floats When Fairly Flooded

In addition to being unburnable, the America will be as nearly unsinkable as a ship can be. Her compartmentation has been devised so that even if three of her major compartments are fully flooded she will remain afloat.

On top of that, if anything does happen and the ship has to be abandoned, there will be a seat in a lifeboat for every individual of the 1,200 passengers and 630 crew the America can carry. Most of the lifeboats will be motor-propelled and equipped with radio.

It took the Morro Castle disaster to shock the government into a realization of the defects in the old rules governing ship design. The Morro Castle's stairway underpinnings were made of Oregon pine. A long airspace had been left between stateroom ceilings and bulkheads and the deck above, and when the fire started this simply became a deadly flue which spread the flames all over the ship. Wooden decks were not protected by steel plating. The ship was practically begging for a fire.

All that will be changed in the America. When this 34,000-ton ship goes down the ways she will not only be the biggest passenger steamer ever built in America—but the safest ever built anywhere.

BARBS

A Philadelphia pastor has been head of the same church for 45 years. After that long a stretch as a visitor at Ladies' Aid meetings, he ought to have a pretty fair knowledge about everybody in the community.

* * *

There's just one thing the public would like to know about the farm situation. If there IS a line between drouth and flood conditions, when does it ever come, and where?

* * *

Secretary Hopkins is going to be a part-time farmer. Aha, it won't be long now before he starts to grumble about the administration.

* * *

Just to prove once again that it's tough to be vice-president: nobody has troubled to ask John Garner if HE'D like a third term.

JIMMIE FIDLER In Hollywood

HOLLYWOOD, July 22.—Shrewd observers often charge that many studio employes seem to regard their jobs, not as logical steps toward a peak of success, but as temporary opportunities for pillage. Instead of building for the future, on the assumption that satisfactory work will be satisfactorily rewarded by advancement, they seem concerned only about the immediate "now"—about getting while the getting is good. Any business man can realize the evils of such an attitude. Inevitably, it is reflected in poor quality product.

And yet, the Hollywood system being what it is, it's hard to condemn the studio employe for grabbing what he can while he can grab it. Promotion in this business is too often based, not on ability or effort, but on favoritism, nepotism, personal celebrity and pull. The first rule of success is "Whom do you know?" instead of "What can you do?"—and five times out of ten the big job is given to an "outsider" whose most obvious qualification is friendship with the big shot in the front office.

Dozens of examples could be cited—cases where men without adequate training have been crammed overnight into high executive spots—usually over the heads of men who have earned them. The latest case in point is that of a Mr. Storm, a former White House correspondent for United Press, who has suddenly been contracted as advertising and publicity director for Samuel Goldwyn. Undoubtedly Mr. Storm was a grade "A" knockout as a reporter—but reporting political news and dictating advertising and publicity for a great studio are two very different things. Few men would care to undertake so radical a change—even for as radical an up in salary as he undoubtedly is harvesting.

Luckily, in his case, he will have the benefit of Jimmy Roosevelt's advice. And I understand that Mr. Roosevelt knows a great deal about pictures.

* * *

Idol chatter: Quickest way to gain four inches in height—if your hair is four inches long—is to go auto riding with Bruce Cabot at the wheel. If you think the British can't be temperamental, you just don't know Nigel Bruce. Sure, glamour gals can be the best of friends—providing everything's on a snare and snare alike basis. Walk alikes: Wally Beery and the Siberian brown bear in Paramount's "Untamed." Secret ambition: to be about 20 years old and play kissing scenes with that luscious Ann Rutherford. Now the wedding ceremony is over, I suppose it's safe to say that Duke Daly's heart is completely turned to Stone. In need of a good picture to bolster fading prestige: Dick Powell. Mary Healy's new swim suit just proves how vitally important little things can be.

* * *

Speaking of swim suits and such, I'm reminded that Ann "Oomph" Sheridan deserves a low bow for a good deed well done. The other evening, while surfing, she noticed a sand sculptor who seemed to be getting little or no financial response from the crowd. Ann posed for him. And the lucky lad took in a neat $45 in less than an hour!

* * *

Cuff notes: Gloria (Mrs. Claude Stroud) Brewster is still a-bed by doctor's orders—she's suffering from anemia. . . . Stand by for a romantic news announcement from Margaret Lindsay and Edward Norris—they're that serious. . . . That "sore foot" Joe E. Brown developed in scrimmage scenes for "$1,000 a Touchdown" three weeks ago is no joking matter——X-rays show several bones were chipped.

* * *

The shooting schedule on "Tin Hats" had to be arranged this week because Jane Withers, due to make close-ups which required many dialogue lines, took her visiting grandmother to a softball game and showed up next morning so hoarse from cheering that she couldn't talk. The harassed director read the riot act and Jane listened submissively until he was through. Then, "If you think I'm hoarse," she whispered, painfully, "you ought to hear grandma!"

* * *

Odd-formation: May Robson and her son—he's in his fifties—have exchanged a letter each and every day for more than 30 years. Add strange fan requests: A letter from a sailor, asking Lynn Bari if she will autograph his arm—so he can have it tattooed to stay. It's a new "death" record for Brian Donlevy, who has been "killed" in each of his last eight pictures, and each time in a different fashion. Movie troupes, working on the desert in midsummer are required by studio physicians to down salt tablets twice a day to replace body salts lost via perspiration.

* * *

The publicity scribes are making quite a furore because little Irene Dare, the skating starlet, plays opposite a ventriloquist's dummy in her first picture. Surely, she's not the first actress to play opposite a dummy, so why the excitement?

(Copyright, 1939, McNaught Syndicate, Inc.)

BELIEVE IT OR NOT By Ripley

EXPLANATION OF YESTERDAY'S CARTOON
ALL ITEMS SELF-EXPLANATORY

(Copyright, 1939 King Features Syndicate, Inc.)

WASHINGTON DAYBOOK

By J. Edgar Hoover
(Director, Federal Bureau of Investigation)
(Pinch-Hitting for Preston Grover, on Vacation)

WASHINGTON—The tempo of our times is rather accurately reflected by the activities of the federal bureau of investigation and the demands made upon it—particularly so during the past decade.

Lawlessness, a national menace, was nurtured by the recklessness of the post-war period. Modern means of rapid transportation made crime suppression a perilous and deceptive task. The vicious, corrupt tentacles of the army of crime spread throughout the nation.

Organized crime, aided and abetted by public indifference, grew into a big business.

Following the passage of federal laws to bulwark local law enforcement authorizing the F. B. I. to act, bank robbery has decreased over 80 per cent in the past seven years and kidnaping seldom occurs today.

Law enforcement pressed into service the mighty arm of science to aid in the fight against crime. Today in the crime laboratory of the F. B. I. in Washington, D. C., routine examinations clear up mysteries which would have remained unsolved only a few years ago.

* * *

A Crime Every 22 Seconds

Although it is true that progress has been made in meeting the forces of crime, it is alarming that a crime is committed every 22 seconds.

But of greater import are the implications. It is bad enough to have a gunshot wound—even in a vital point. But a gunshot wound is to be desired over a cancerous growth.

Lawlessness is as fatal to a nation as a cancer is to a human being. The maladies which lawlessness inoculates into the social order will rot the foundations of our nation. The worst of these maladies is corruption. Corruption begets corruption and, without it, organized crime could not exist.

The public demands security yet often will do nothing to obtain it. Law enforcement alone cannot destroy this menacing shadow which shelters crimes' army. Honest citizens must join the war. True Americans who desire to protect their homes, their communities, their country, can do so only by concerted action designed to curb the widespread menace of lawlessness.

If I correctly judge the thought of the great majority of law-abiding citizens, there is a growing spirit of Americanism, akin to that of the patriotic founding-fathers.

Antipathy and apathy are gradually giving way to a sympathetic feeling toward law and order and an enlistment in its cause. The spirit of Americanism stands for law and order as well as it does for national integrity.

This disposition to assist and cooperate in preserving our country is a vital necessity.

* * *

Spies Join Criminals

A few years ago we were plagued by the body-snatcher, extortionist, bank robber and racketeer. Their forces are now augmented by a constantly growing new threat to our country—the guileful spy. World-wide unrest has made its influence felt in this country.

While at peace with the world, America, nevertheless, is at war today—a war to preserve our traditions and institutions from forces which must be met. The records substantiate this. In the five-year period prior to 1938, the F. B. I. was called upon to investigate on an average of 35 espionage cases annually. There was a sharp increase in this type of case in 1938 when 634 cases were investigated.

In the first six months of 1939 over 1,100 espionage cases were reported. This called for investigative activity in all parts of the nation.

In time of war, every thought and energy of the American people have been dedicated toward a single goal. In this peacetime war, the American citizen must be ever vigilant to protect the nation's ideals from the public enemies who represent lawlessness and subversive "isms."

The patriotic family will assist law enforcement by inculcating in the conscience of the children a respect for law and order.

The real American community will insist on public officials of unimpeachable character and proven integrity. America is peculiarly blessed with political and religious freedom wrested for us by our forefathers. It is an invaluable inheritance and the present-day challenge to destroy it should be a great stimulant to sound citizenship and true Americanism.

Human Side Of The News

By EDWIN C. HILL

(Copyright, 1939, by King Features Syndicate, Inc.)

General Umberto Nobile, commander of a bold but calamitous polar flight in 1928, puts a quiet period to days of excitement by joining the faculty of an aeronautics school in Lockport, Ill. Perhaps he has been reading John Bunyan: "I am content with what I have, little it be, or much. . . ."

Or perhaps the punctuation mark is only a comma, because explorers are unpredictable fellows—polar explorers most of all—and the general still may decide that armchair adventure is not enough. But meanwhile, resigned from the University of Naples, he will teach at the Lewis Holy Name school and, any way you look at it, that is a long journey from Spitzbergen, where disaster overcame him.

The big dirigible, Italia, had made a fine voyage of exploration to the North Pole and was coasting downhill homeward when she crashed at Spitzbergen. Her commander and seven of the crew were hurled to the ice. High winds carried the shattered gas bag out over the floe with six others and these were lost. Nobile's leg had been broken in his fall and he was one of the first survivors taken back to Italy by rescue planes. The planes had first dropped food and clothing for those left behind.

An investigation followed. A commission named by Premier Mussolini spent weeks, months, on the inquiry. Before their findings were reported to Il Duce, Nobile's hair whitened and his gilt-trimmed uniform hung loosely on his thin frame.

He resigned, finally, and later went to Russia where he directed the building of the Soviet Union's semi-rigid airships for a time. The Osoviakhim was his first ship there. He turned it out in 1934 and it was a triumph for the builder and for Russia, too. It wasn't large, but it was by far the largest lighter-than-air craft Russia had ever constructed and it sailed grandly over Moscow manned by an all-Russian crew. The world noted that it was of the same general type as that Italia in which Nobile had crashed six years earlier.

Twelve years before, another polar explorer, at the other end of the world, was ship-wrecked, but with a difference. Sir Ernest Shackleton had early warning of calamity. His Endurance was a sailing ship and it had been locked long enough among the ice-floes of Antarctica. Before these closed in and crushed it, Shackleton foresaw the inevitable and had time to plan. When the Endurance was engulfed everyone was brought clear, and the commander, being whole and hearty, was instantly in command. Months of peril had to be faced but in the end Shackleton got his whole party safely home.

Unhurt, the less lucky explorer of twelve years later might have done no less. He was brave and resourceful and his record was notable, too. But confusion is inescapable when the commander does not command, and in a crisis a single moment of confusion may work harm that never can be undone.

Any life is full of "If's," big and little. In the life of General Nobile the "If" of his broken leg sticks like a burr to the mind of one contemplating his career. What would have happened if that bone, so faithful for so many years, had not betrayed its master when the big Italia came a cropper on her run down from the top of the world—what lives might have been saved, what shields kept bright?

YOUR HEALTH

By Dr. Morris Fishbein
(Editor, Journal of the American Medical Association, and of Hygeia, the Health

Dr. Ramsay Spillman says that the ragweed is the most ornery of vegetables. It serves no good purpose, and there seems no reason to believe that complete elimination of ragweed would do anybody any harm. Moreover, it grows like mad and is the predominant vegetation in many sections of the United States.

Ragweed produces pollen. The wind picks up the pollen and blows it around. About 1 per cent of people have noses that are sensitive to ragweed pollen and during the blooming season (from August until late September) these people go around sneezing, wheezing, with eyes running and nose streaming. They have ragweed hay fever.

Several states have passed laws endeavoring to control the growth of ragweed and great campaigns have been set up with the hope that people would exterminate ragweed within an area of 10 miles. Apparently the wind can blow the ragweed 15 miles.

* * *

Unfortunately many people who themselves suffer from ragweed sensitization do not even know ragweed when they see it. Ordinary ragweed has a feathery leaf that looks like a fern. The giant ragweed has a large leaf. Both types of ragweed produce flowers with long drooping greenish spikes.

Dr. Spillman points out that the only intelligent means of destroying ragweed is to prevent its going to seed. If it is cut down any time except near frost, it will quickly throw out new branches which will bloom and form seed. If, however, the ragweed is pulled out before it has produced seed and is destroyed, there is no likelihood of its spread. The ragweed has shallow roots and is easy to pull out. Dr. Ramsay Spillman suggests that it be pulled up when it is a foot high because it is then large enough to grasp easily and small enough to pull out without much effort.

* * *

Dr. Spillman himself tried an experiment in which he pulled up all the ragweed around his house. The next year about 10 per cent of the usual amount of ragweed came up because of the seed that had been dropped on the ground. The next year he pulled up what had redeveloped, and from that time on the lot has been clear.

Incidentally, he points out that the city of New York sent a crew into the neighborhood to clean up the ragweed and they cut it down but their operations took place after the blooming season and it did no good for people with hay fever.

Dr. Spillman says, "Persons susceptible to the pollen of ragweed, comprising about 1 per cent of the population, cannot go near ragweed during the blooming season; but there is a period comprising all of May, June, July and part of August when the bloom has not formed, and even susceptibles can handle the plant with impunity." Concerted action during May, June and July toward the elimination of ragweed in the vicinity may mean more comfort during the latter part of August.

'GO AHEAD'

BALTIMORE—(AP)—"If you come a step closer I'll jump," was snappy stuff in gay 90's melodrama, but Ben Buckler, 23, found it doesn't work on 1939 policemen.

Buckler, chased to the top of a railway trestle, tried the gag on Sergeant Alex Emerson.

"If you do, you'll kill yourself," the unimpressed officer said.

Buckler looked at the ground far below and surrendered.

The Tennessee river flows twice across the state of Tennessee.

OUR CHILDREN

By ANGELO PATRI

"I think that Tommy is going to be a mechanical genius."

"Why? He is only four. Rather early to decide what he is or may be, isn't it?"

"Children always show their strongest bent early. Read about the great men and you'll see that right away."

"But is liking trains and toy planes and trucks and wagons a sign of genius?"

"I didn't say genius, exactly. A strong trend. That might mean genius, you know."

"It might, but I doubt it. I used to like such things when I was a boy and I haven't noticed any genius in my makeup. Not so far anyway."

"Just the same I'm going to send for a set of tests and see. If he has a high I.Q. I'm going to develop it. It would be a sin to miss it."

"If you're asking me, Mary, let the child alone. He is ours and I assure you that there isn't a sign of genius in either of us, or in our families. We just managed to get by and I, for one, am delighted to see that the youngster has all his senses. Let him alone."

"Oh, you have no family pride or ambition. Look at what the Charles are doing with their child, dancing lessons, elocution lessons, behavior training, getting her ready for the stage and she no older than our Tommy, and not half as good looking, if I do say it myself."

"Our son isn't headed for the stage, Mary, nor—"

"I didn't say he was. I think, and I'll think so until I prove I'm wrong, that he has mechanical ability beyond the ordinary, and IF he has it ought to be developed. That's our duty."

"It's my duty to see that he gets three square meals a day, and a decent home. After that I think he will manage, especially if he gets a good education."

"Isn't that what I'm talking about?"

Not quite. Children of normal health and intelligence live in a world of action. They keep moving all their waking hours. They are driven to activity by the force of their curiosity, a force intended to push them into a thorough search for first hand experiences that will inform them about the world they live in. All their interests center on things that are active, or that can be used actively.

Children have no use for things that stay fixed once they have looked at them, felt them, tasted and smelled them if possible. They have gotten all the knowledge about them possible to get and go on to something that promises action. Any toy that does things, turns its wheels, gets from one place to another, that allows of being taken apart and put together again, holds their interest. Planes, boats, automobiles, trucks are easy to get and offer plenty of activity interest. Any healthy, normal minded child finds them interesting.

This interest may last, and it may not. That depends upon the mental ability of the child, and his mental and physical characteristics. These develop over a long period of years. Four years are not enough to base any decision upon. Wait a little . . . Genius is NEVER killed. It is always dominant.

Mr. Patri has prepared a leaflet entitled, "Crying Children," in which he tells parents how to cope with the crying habit in children. Send for it. Address your request to Mr. Angelo Patri, Child Psychology Department Monroe Morning World. Enclose a self-addressed, stamped (3-cent) envelope.

(Released by The Bell Syndicate, Inc.)

A species of fish, known in Maine as the dollarfish, is called the butterfish in Massachusetts and the pumpkin seed in Connecticut.

STAMP NEWS

By I. S. Klein

CUSTOMS change occasionally in the jungles of Borneo just as they change around the world, but the sport and the ritual of head-hunting goes on the same, the No. 1 preoccupation of the lush interior.

The custom of head-hunting thrives for two reasons; first, for sacrificial purposes, and secondly, because the "boys" just like to get out and whack off a few skulls to add to their trophy poles. The warriors have a record to keep up after all and heads tell the story graphically.

From the religious viewpoint, the fighters of Borneo, chiefly the Dyaks, continue to hunt heads because they say they need them to influence their "Antohs" or spirits. These natives believe in the after-life and that the dead must have servants in the house of immortality. So they kill and decapitate to provide this servant, at least his head. The heads at the same time may be used to ward off famine, sickness, storms and all sort of disaster.

To the head-hunter the spirit never leaves the head even though the owner's body is lying separately in some bush. Bringing the head back to camp, the native watches it carefully, keeps it warm, offers it tobacco and food.

So Borneo has a peculiar distinction, head-hunting capital of the world. A native warrior is shown above on a current stamp of the British (Dutch East Indies) protectorate, one of 15 pictorial values.

WALLACE GIVES RATE ON COTTON

(Continued from First Page)

American cotton has tended to flow into loan stocks, now totaling about 11,300,000 bales, instead of into export markets.

Wallace said the bounty payment should "offset existing price disparities" and maintain American cotton in a competitive position throughout the season.

"From the standpoint of the entire country," he said, "the importance of this program cannot be over emphasized. The retention of the export market for cotton is necessary if we are to avoid painful and costly adjustments in the south and elsewhere."

Wallace expressed hope "that the need for making export payments will be a temporary one."

"In my opinion, one way to make a program temporary would be the conclusion of an effective and equitable international cotton agreement," he said. "I am certain that the United States will do all in its power to bring about such an agreement. Meanwhile, other countries may be assured that this country has no intention of precipitating mutually injurious price competition in the world cotton market."

The United States has invited major cotton exporting countries to participate in a conference here September 5 to discuss such an agreement.

Wallace said that until action was taken to prevent the re-entry into the United States of cotton exported under the program, payments would not be made on exports to Canada, Mexico, British Honduras, Colombia, Costa Rica, Cuba, Dominican Republic, Guatemala, Haiti, Honduras, Newfoundland, Nicaragua, Panama, Salvador and Venezuela, west of 40 degrees west longitude and east of 12 west latitude. Roughly speaking, these lines extend to Costa Rica, northern Colombia and Venezuela on the south, near the mid-Atlantic ocean on the east and along the Pacific coast on the west.

The program will be extended to these countries, he said, as soon as import quotas can be established to prevent re-entry of the exported goods. Officials said it would take about four weeks to put the quotas into operation.

Wallace inaugurated the export program over the sharp opposition of many leaders of the cotton and textile industry and of some senators from cotton-growing states.

The secretary said it was his opinion that "there is more likelihood that the rate of 1.5 cents a pound will be decreased than there is that will be increased."

He also said the export program did not lessen the need of "doing all we can to increase the domestic consumption of cotton." He pointed out that in addition to the payments to be made on exports, the government planned to spend about 14,000,000 during the present fiscal year to increase the domestic consumption of cotton products by low-income families.

The department announced the following rates of payment on cotton goods exported:

Card strips, comber waste and unbatted cotton as a part of a cotton product, 1.5 cents a pound.

Picker laps, silver laps, ribbon laps, silver, robing, batting and mattress felt made wholly of unused cotton, car strips or comber wastes or combinations thereof, 1.6 cents a pound.

Yarn, thread, twine, cordage, and rope, 1.8 cents a pound.

Coated products, including rubber coated and rubberized products, buckram, crinoline, and elastic containing 20 per cent or more of rubber by weight and articles manufactured therefrom, 1 cent a pound.

Fabrics, excluding buckram, crinoline and coated fabrics, absorbent cotton and elastic containing less than 20 per cent of rubber by weight, 1.9 cents a pound.

Articles manufactured from fabrics (other than buckram, crinoline, coated fabrics, or elastic containing 20 per cent or more of rubber by weight) 2.1 cents a pound.

Articles not otherwise specified and articles containing a mixture of cotton and other fibers, 1.5 cents a pound.

INVENTIVE YOUTH SPRINGS A NEW ONE

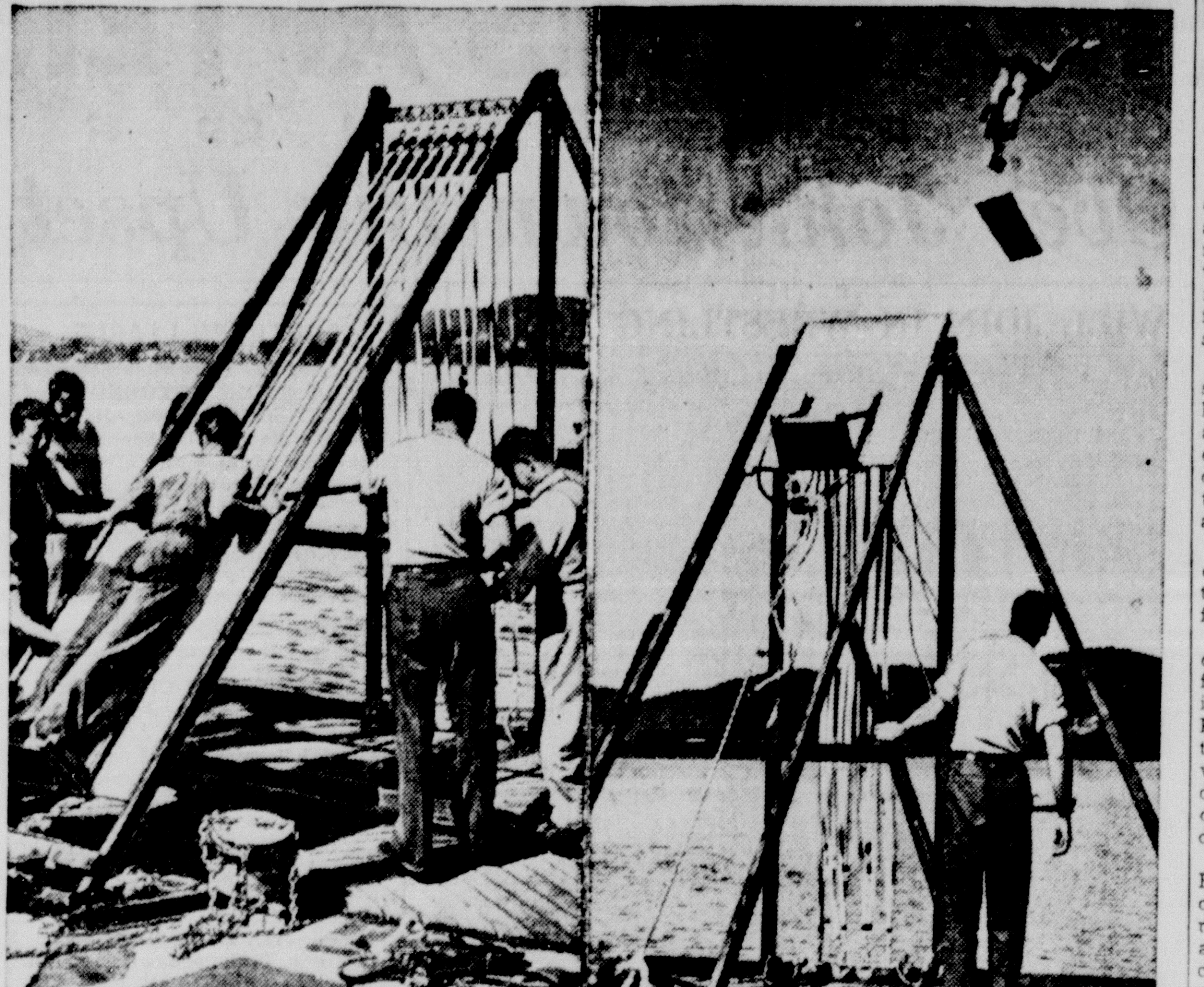

Walter Bura, 22, of West Orange, N. J., had read about how Julius Caesar attacked enemy cities with huge rocks thrown from spring catapults. It gave Walter the bright idea for the contraption pictured above. At left he is shown lying on the sled of his home-made catapult, with elastic airplane shock cords drawn taut. A trigger releases the cords and then—there he goes—at right, high in the air, to land 130 feet out in Lake Mohawk, Sparta, N. J., where he made this demonstration. A board used to protect him from friction, falls below him.

ANOTHER HOT DAY SPECIAL

PEACH
STRAWBERRY
VANILLA
19c a quart

Full of Fresh Elberta Peaches and South Louisiana Strawberries

We Do Not Deliver—Please Drive By

Watson and Aven Ice Cream Co., Inc.
408 South Grand Street

PEACE DEAL WITH GERMANY TALKED

(Continued from First Page)

the newspaper Lokalanzeiger, evidently reflecting official opinion, said:

"Germany never again will be willing to sell her freedom of action as regards armaments for a mass of pottage."

A feeling grew in the Free City of Danzig that its problem would be solved fairly soon and without war.

Great Britain and Japan formed a basis for proceeding with their negotiation at Tokyo toward settling the Tientsin blockade, and the Japanese claimed a "great victory" in that groundwork.

Chamberlain will indicate in a statement to parliament Monday the basis upon which the Japanese and British will conduct their Tokyo talks.

In Shanghai's worst outbreak of terrorism in two years an American and 3 Chinese were killed as more than a score of gunmen stormed the plants of the two newspapers which had supported Generalissimo Chiang Kai-Shek's government.

A. F. Wilson, a 47-year-old former Philadelphian who went to the Orient 25 years ago, was slain when he tried to stop one of the raiders. A Russian cabaret girl, three Chinese policemen and five Chinese civilians were wounded.

TRAVELING MEN TO MEET TODAY

(Continued from First Page)

Ark.; H. B. Cruthirds, Goodwyn Crockery company, Memphis, Tenn.

E. G. Martin, N. and W. Overall company, Jackson, Miss.; Sid Moore, Merchants Coffee company, New Orleans; Harry Broadwell, Weil Bros., Inc., New Orleans; Archie Dickerson, A. Baldwin company, New Orleans; S. M. Scott, Butler Bros., St. Louis, Mo.; H. H. Clifton, White Branch Hat company, St. Louis, Mo.; Farris Fardecey, Tri-State Dress company, Memphis, Tenn.; G. C. Davis, Ely and Walker Drygoods company, St. Louis, Mo.; Ed Cannon, Comas Manufacturing company, New Orleans; M. L. Gill, Southern Hardware company, Monroe; Paul Kellar, Motor Supply company, Monroe; H. K. Litton, Robert Johnson Shoe company, St. Louis, Mo.; H. F. Stevenson, Glaser Bros., St. Louis, Mo.; J. L. Jones, Berry Drygoods company, Little Rock, Ark.; H. C. Thompson, Davis Hat company, Dallas, Tex.; Carl Frost, Tabin-Picker company, Chicago, Ill.; Gaston E. Birge, Del Monte Dress company, New York City; Max Shilstat, New York Stock house, Memphis, Tenn.

FINE FOR KIDNEY AND BLADDER WEAKNESS

STOP GETTING UP NIGHTS AND FEEL YOUNGER

Keep your blood more free from waste matter, poisons and acid by putting more activity into kidneys and bladder, and you should live a healthier, happier and longer life.

One efficient, safe and harmless way to do this is to get from your druggist a 35 cent box of Gold Medal Haarlem Oil Capsules and take them as directed—the swift results should delight you.

Besides getting up nights, some symptoms of kidney trouble may be backache, shifting pains, puffy eyes.

Don't be an EASY MARK and accept a substitute—Ask for Gold Medal Haarlem Oil Capsules—right from Haarlem in Holland. GET GOLD MEDAL—the original—the genuine. Look for the Gold Medal on the box—35 cents.—Adv.

ORLEANS MAYOR HEATED IN REPLY

(Continued from First Page)

of the mail fraud charges made against him, and would prove his innocence but meanwhile had no desire to embarrass anyone and was therefore stepping out of his public offices. He had headed the dock board since 1932.

Tugwell, in his statement today, said he believed the state "machine" he once served has been destroyed, and added Louisiana now faced the decision whether to restore "real democracy" or "tolerate a continuation of the present system of graft and corruption."

Long vigorously defended Maestri on Thursday, claiming that efforts to harm Maestri were an effort to defeat Long for governor.

With political fireworks erupting, quiet prevailed on the investigative front as the fourth week of inquiries into state scandals came to a close. Both the federal grand jury here and the parish grand jury in Baton Rouge were in recess with no further indictments expected there until Tuesday and here before at least Friday.

Assistant Attorney General O. John Rogge flew to Washington today on other business, announcing he would return Thursday with Floyd M. Rett, attorney for the securities and exchange commission, and Earl Krauter, attorney assigned to the tax division of the department of justice.

Both are ace prosecutors recently involved in cases attracting national attention.

A state-wide meeting of citizens to name an independent attorney to act as an assistant to the state attorney general to prosecute criminal violations growing out of the present investigations will be heard at Alexandria next Thursday.

Tugwell in his statement referred to the recent public sale of $500,000 Confederate veteran bonds sold for replenishing the Confederate veteran pension fund which were disposed of at a 2.71 per cent average interest rate, the most favorable ever brought at a state bond sale.

The treasurer's statement continued:

"Immediately following the meeting of the board of liquidation at which the veterans bonds were authorized, Mr. Blaise D'Antoni, a bond broker at New Orleans, called at my office with a letter of introduction from the Honorable Mayor Maestri of that city.

"Mr. D'Antoni promptly stated the purpose of his mission, saying that the scheme he had in mind had the approval of the honorable Mayor Maestri who was his personal friend and constant companion. He explained that he had a monopoly on all the bond business originating at the city hall in the city of New Orleans, and that he wanted to perfect a similar arrangement for the handling of state bonds, bought or sold.

"He, therefore, suggested that the resolution of the board of liquidation of the state debt, relative to the above mentioned bonds, be made to recite that the bonds be sold at private bond sale in order that he might purchase said bonds without having to meet a competitive bid. Mr. D'Antoni not only came to me with Maestri's blessings but was later anointed over long-distance telephone by Maestri himself.

"These bonds, however, were sold on July 19 at public sale and brought an excellent price. Mr. D'Antoni attended the sale but did not even submit a bid.

"As a result of Mr. D'Antoni's proposition, I abandoned the thought of seeking re-election to my present office, and announced my candidacy for the governorship. This was done for the reason that I foresaw that Maestri was not only going to dominate the city of New Orleans but was also going to dictate the affairs of state."

Tugwell said his statement was prompted by the address delivered by Governor Earl K. Long at Homer, La., earlier this week placing Long's "unqualified stamp of approval" on Mayor Maestri.

"There will no doubt be many issues involved in the forthcoming state campaign," Tugwell said in his statement, "but, in my opinion, the all-important questions to be decided are:

"1. Whether or not we propose to restore real democracy or continue with our present form of personal and dictatorial government.

"2. Whether we propose to tolerate a continuation of the present system of graft and corruption, or demand honesty and economy in the expenditure of our public funds.

"I believe that the 'machine' has now been destroyed and, if the people see fit to elect me governor on the platform that I have announced, I am willing to make the sacrifice in the interest of the state. Beyond this, I have no interest whatever in being governor of this state."

Questioned on this point Maestri today said "I did introduce D'Antoni to Tugwell by telephone at D'Antoni's request. The introduction had nothing to do with any bonds whatever, they are always disposed of at public sale.

"There is nothing to what Tugwell said, except that I did introduce D'Antoni to him over the telephone."

Paterson, a native of Blantyre, Ontario, Canada, came to the United States in 1904.

From 1904 to 1905, he was superintendent of the Southern Sand, Lime and Brick company and then for two years was purchasing agent for the Meridian Light and Railway company. He was named general manager in 1906.

During 1917, Paterson was appointed here as the personal representative of Henry L. Doherty and company, Philadelphia, Pa., investment house, and during the two succeeding years was engaged in the lumber and engineering business.

He was named vice-president and a director of the Public Service company in 1922 and, eight years later, elevated to the presidency.

He has been for some time chairman of the state board of commerce and industry, is a member of the board of administrators of Tulane university and former president of the Association of Commerce.

TWO ALARMS ANSWERED

Monroe firemen answered two alarms last night, one to St. Matthew's Catholic church, where a short in an electric fan had caused a slight blaze, and the other to the home of Ira Felton, negro, 1710 Breard street, where a shirt hanging over a gas stove had ignited, firemen reported.

'WAIT—I'VE GOT A PIN'

A maid makes a last-minute adjustment in the ivory satin gown of Eunice Kennedy, daughter of United States Ambassador to Great Britain Joseph Kennedy, as she and her mother, right, leave the embassy. They were en route to a court at Buckingham Palace, where Mrs. Kennedy presented her daughter to the king and queen.

WEEK'S UPSURGE MYSTIFIES MART

(Continued from First Page)

ber of moves in the direction of conservatism in congress.

Such diversified indications of business acceleration as pickups in textiles and steel, together with expanding sales of merchandise over retailers counters, had begun to attract attention, when on Monday the Steel institute announced the nation's steel mills would operate at 6.4 per cent of capacity this week, the highest so far this year, and the exceptional gain of 6.7 percentage points over last week.

The first substantal buying orders in the stock market attracted additional orders like a rolling snowball, and the market soon found itself in an explosive upswing reminiscent of the abrupt bulge of June, 1938. The rise slowed from time to time during the week, as traders cashed in profits, but steel issues led a further rise in today's brief session, as week-end reports from steel centers indicated additional acceleration of mill operations next week. With the automobile industry getting ready for new production, some steel circles thought output would soon be close to last year's peak, just above 60 per cent of capacity.

The turnover in the stock exchange today came to 806,110 shares, the best for a Saturday since April 8, almost four times the slack trading of a week ago. For the entire week the volume was 7,537,970 shares, nearly double that of the previous week, and the best since the last full week of January.

HOPE DROPS FOR KIDNAPED PASTOR

(Continued from First Page)

still was alive. He carried his appeal to Mustafa Bey Khalidi, who was mayor of Jerusalem before Turkey surrendered the city to the British on February 9, 1917.

In those days, by ways peculiar to the Near East, he would have known within six hours the American's fate. Khalidi indicated he still had influence among wandering tribes of Palestine and promised to have an answer for Wadsworth tomorrow morning.

One message, signed with young Goldner's nickname, "Jerry," was dedelivered in Jerusalem yesterday with his written assurance that "I am safe. Please bring money, if possible, Friday."

The donkey boy also brought a message from the bandit chief disclaiming responsibility for the safety of the captive if the money were not paid soon.

The difficulty has been in establishing direct contact with the kidnapers.

CHRISTENBERRY IS LONG'S SECRETARY

BATON ROUGE, La., July 22.—(AP)—Governor Earl K. Long announced tonight after a trip to New Orleans that he had appointed Earle J. Christenberry his secretary, effective Monday.

Christenberry, of New Orleans, was secretary to the governor's late brother, Huey P. Long.

His only other public position has been port representative of the New Orleans dock board at Washington, D. C.

NOTICE

We wish to announce that Mr. A. D. Bernhardt is no longer connected with the Geo. Guerriero Insurance Agency.

GEO. GUERRIERO INSURANCE AGENCY

GAMBLING AGAIN CURBED IN ORLEANS

NEW ORLEANS, July 22.—(AP)—On orders reported to have come from "headquarters," gambling was being curbed today in New Orleans.

"Headquarters" was not defined and Superintendent of Police George Reyer denied that he had issued any specific order.

"I know of no such order and if any were issued they didn't come through this office," Reyer said.

"There has always been a general standing order from me for the members of the department to enforce all laws and make arrests where gambling laws are being violated," Reyer said. "This order applies to all forms of gambling and I expect my men to carry out the order."

Reports said the covers were drawn today over dice, Klondike and blackjack tables and that race horse handbooks would be affected next week.

The sudden closing "order" which affected chance games operated in barrooms, upstairs quarters and in one instance, it was reported, a flourishing downtown dice joint.

PEACOCK'S—200 DESIARD

Keep Cool

FANS

Here's an inexpensive way to condition your home for summer comfort! Buy yours now!

50c Down 50c Week

SPECIAL

8-In. Emerson Fan $3.95

10-Inch Oscillating FAN ____$9.95 Fully Guaranteed

10-Inch Oscillating Emerson FAN ___$13.95 With 5-Year Guarantee

12-Inch Oscillating FAN _____$12.95 Fully Guaranteed

12-In. Oscillating 3-Speed Emerson FAN _____$27.50 5-Year Guarantee

Peacock's Inc. CREDIT JEWELERS

200 DeSiard Monroe, La.

YOUR EYES WORK EVEN WHEN YOU RELAX

GLASSES on CREDIT

50c DOWN, 50c WEEK

There's no rest for your eyes. Even when you relax your eyes are continually at work so it is important that they be correctly fitted with glasses to give them the utmost comfort. Glasses fitted by our highly qualified, registered optometrist will help make your vacation even more enjoyable. Visit our optical department.

DR. H. C. HUGHES, Optometrist

Peacock's Inc. CREDIT JEWELERS

200 DeSiard Monroe

LUGGAGE SALE!

Genuine Leather Overnight Fitted Cases

An entire group of leather, well fitted overnight cases . . . sturdily constructed . . . with all the detail you want in fine luggage.

1/2 PRICE

Many Other Values On Hartmann, Wheary and Belber Luggage

Air-Conditioned for Your Comfort

Peacock's Inc. CREDIT JEWELERS

200 DeSiard Monroe, La.

HELENA PLAYS MONROE HERE THIS AFTERNOON

Challedon's Second Victory Over Johnstown Big Upset

Sports Chatter

By GEORGE V. LOFTON

CHAIN STORES

The most recent demonstration of the unsatisfactory results of "big league ownership" in the small minors came yesterday with the announcement that four outstanding players of the Pine Bluff Judges would be transferred to Dayton in the Mid-Atlantic league by the parent Brooklyn club.

Ed Smith, Jr., who was yanked from a publicity job with the Brooklyns and sent down to Pine Bluff to look after the business end of the Cotton States league club, announced that Manager Andy Cohen, Pitcher Bud Abbitt, Infielder Bud Engle and Outfielder Rosie Cantrell would be sent to Dayton, and four Dayton players (obviously inferior) would be sent to the Judges to replace them.

Thus Pine Bluff loses four of the best players in the circuit. Cantrell is a powerhouse, Engle a most acceptable shortstop and Abbitt is the top twirler on the Judges' roster. Manager Cohen has been doing a swell job at second base and had transformed the Judges into a contending club.

Smith said Dayton had been supporting its sixth-place club much better than Pine Bluff, and added, "It seems logical that we should try to give Dayton a better club when it has better support." He said Dayton has been averaging 1,500 fans a day.

Smith, of course, didn't mention the fact that Dayton is a city of 200,982 population, while Pine Bluff couldn't muster 25,000 men, women and children if their lives depended on it. After all, 1,500 attendance doesn't appear so hot for a town of 200,982 (1930 census).

Thus Pine Bluff is robbed of all chances of finishing in the first division. The Judges had appeared headed for better things during the past few weeks, but the action of their parent organization knocks all that into a cocked hat.

Things like this have happened time and again when a club is controlled by a major league organization which operates a wide-flung farm system. You remember too well the experience of the Vicksburg club in 1937. The Bills were owned by the White Sox, through Dallas. They had a fine club when the season started, but when the shouting was all over, only Bobby Schang and Ed Laske remained from the opening roster.

We believe minor league clubs are foolish to enter into any sort of an agreement with organizations of higher classification unless a clause is written into the agreement guaranteeing that players may not be recalled unless by consent of the club affected. And we further believe that the arrogant Mr. Smith from Brooklyn should be courteously but firmly told that his actions are not for the best interests of baseball in Pine Bluff or the Cotton States league, and

(Continued on Eighth Page)

NOTICE

Beginning Monday, July 17

We will be open until 6:30 P. M. week days and 9:00 P. M. Saturdays for the remainder of the summer months.

Johnson Bros. Barber Shop

103 Catalpa St.

METZ STUBBORNLY CLINGS TO LEAD IN WESTERN OPEN

Par Turns And Fights Back As Tournament Reaches Half-Way Mark

By Earl Hilligan

CHICAGO, July 22.—(AP)—Par turned and fought back in the Western open golf championship today but even a decision over Dapper Dick Metz failed to keep the 30-year-old Chicago professional from clinging stubbornly to the lead as the tournament reached its halfway point of 36 holes.

Metz, working on a four under par first round 67, turned in a one over par 71 on the N. 1 Medinah course for a total of 138 strokes. This performance was tops by one shot through a day which saw only two experts best par and six of the seven front-runners bow to regulation figures.

In second place was Lloyd Mangrum of Los Angeles, who added a one over par 71 to his first round 68 for a 139 total.

Right behind him was Byron Nelson, the National open champion from Reading, Pa., who carded a 72 to bulwark his opening round 68 and make him a hot title choice for tomorrow's windup program of 36 holes, all to be played over the No. 3 course with its difficult par of 36-35—71.

In the 143 class were three well known professionals and one amateur. John David, simon-pure star from Indianapolis who captained the Purdue university team and holds the Indiana state amateur title, went around in 71 after a first round of 72. The professionals tied with him were Jimmy Hines, who slipped to a 74 today; Henry Picard, the P. G. A. champion who had a 71 and Ky Laffoon of Chicago, whose smart 68, two under par, was one of the two sub-par rounds of the day.

The other par buster was Denny Shute of Huntington, W. Va., who had a 69, one under regulation figures, for a two day total of 144, the same record as held by Harry Adams of Chicago, whose second round found him sliding four shots over par to a 75.

Big Ralph Guldahl of Madison, N. J., winner of the championship the last three years, was bracketed at 145 with Ray Mangrum of Oakmont, Pa., and Sam Snead of White Sulphur Springs, W. Va. Snead, who had trouble making his shots behave this summer, scrambled all over the course in compiling nines of 38-35, two over par.

Guldahl, whose fast finishes in recent years have made his opponents extremely loath to start counting him out of the picture just yet, had a one over par 71. His card contained an eagle 3 on the 507 yard 10th hole of the No. 1 course.

Metzs' card showed three bogies, principally because of bad iron shots, and two birdies. Mangrum played steady golf, in sharp contrast to Nelson's hot-and-cold game, which saw the National open king three putt three holes for bogies—two of them on the 17th and 18th holes as he missed second putts of three feet.

Fifty-one professionals, scoring 154 or better, and 23 amateurs, scoring 156 or under, qualified for tomorrow's title drive.

EVANGELINE LEAGUE

Rayne	000 011 000	2	9	1
Abbeville	010 230 00x	6	10	0

Fletcher and Richards; Anderson and Salmon.

Opelousas	201 000 000	3	6	1
Lafayette	202 010 00x	5	12	1

Ferril and Salerno; Finger and Stonebock.

Alexandria	100 110 000	3	8	3
New Iberia	110 001 02x	5	11	2

Ray, Chunok and Costley; Peterman and Gleason.

Jeanerette	000 101 010	3	9	5
Lake Charles	200 103 94x	19	18	0

Kinard, Link, Strohm and Callender; Rogers and Griggs.

Personal appearance requires and deserves your most careful attention! It's important! There's a lot of truth in the idea that appearance affects your business and social success! Be sure your clothes look right, and are germ-free cleaned.

Send Them to the Best in Dry Cleaning or Laundered Suits. Send Them to the

MONROE STEAM LAUNDRY

436 South Grand Phone 103

THE STANDINGS

COTTON STATES LEAGUE

Team	Won	Lost	Pct.
MONROE	70	32	.686
Greenwood	56	44	.560
Clarksdale	56	47	.543
Hot Springs	52	47	.525
El Dorado	45	57	.441
Pine Bluff	42	54	.437
Greenville	42	58	.420
Helena	40	64	.384

Yesterday's Results

Off day; no games.

Today's Games

HELENA AT MONROE.
Hot Springs at Greenwood.
Pine Bluff at Greenville.
Clarksdale at El Dorado.

OUACHITA VALLEY

Team	Won	Lost	Pct.
Hodge	5	1	.833
Camden	3	3	.500
Crossett	3	3	.500
Ruston	1	5	.167

Today's Games

Crossett at Ruston.
Hodge at Camden.

NATIONAL LEAGUE

Team	Won	Lost	Pct.
Cincinnati	51	30	.630
Chicago	45	41	.523
St. Louis	42	39	.519
Pittsburgh	41	38	.519
Brooklyn	40	39	.506
New York	41	42	.494
Boston	39	43	.476
Philadelphia	25	52	.325

Yesterday's Results

Pittsburgh 9; Boston 3.
Cincinnati 2; Philadelphia 0.
Brooklyn 7; St. Louis 2.
Chicago 8; New York 7.

Today's Games

Pittsburgh at Boston (2), Brown (5-4) and Klinger (9-9) vs. Fette (9-4) and Shoffner (3-4).

St. Louis at Brooklyn (2), Warneke (9-4) and Bowman (4-3) vs. Evans (1-4) Pressnell (4-3) or Tamulis (3-4).

Chicago at New York, Lee (8-10) vs. Lohrman (7-7).

Cincinnati at Philadelphia (2), Moore (8-6) and Thompson (3-1) vs. Mulcahy (5-10) and Butcher (2-12).

AMERICAN LEAGUE

Team	Won	Lost	Pct.
New York	61	24	.718
Boston	50	30	.625
Chicago	48	36	.571
Cleveland	43	40	.518
Detroit	42	44	.488
Washington	36	52	.409
Philadelphia	33	51	.393
St. Louis	24	60	.286

Yesterday's Results

Philadelphia 4-10; Detroit 2-11.
Washington 11; Cleveland 3.
Boston 6; St. Louis 3.
Chicago at New York, postponed.

Today's Games

New York at Chicago (2) Gomez (7-3) and Hadley (8-2) or Donald (11-0) vs. Rigney (7-5) and Lyons (10-2).

Boston at St. Louis (2), Wade (0-1) and Rich (4-3) vs. Kennedy (5-12) and Lawson (2-4).

Washington at Cleveland (2), Carrasquel (4-6) and Chase (4-12) vs Feller (14-4) and Allen (5-5).

Philadelphia at Detroit, Ross (2-7) vs. Bridges (11-4).

SOUTHERN ASSOCIATION

Team	Won	Lost	Pct.
Memphis	52	39	.571
Atlanta	52	43	.547
Chattanooga	51	44	.537
Knoxville	47	45	.511
Nashville	44	44	.500
Birmingham	42	52	.447
Little Rock	41	51	.446
New Orleans	43	54	.443

Yesterday's Results

Nashville 7; Chattanooga 5.
Knoxville 6; Atlanta 3.
Birmingham 10; Memphis 0.
New Orleans 3; Little Rock 2.

Today's Games

Knoxville at Atlanta (2).
Memphis at Birmingham.
Nashville at Chattanooga (2).
Little Rock at New Orleans (2).

TEXAS LEAGUE

Team	Won	Lost	Pct.
San Antonio	62	45	.579
Houston	55	46	.545
Dallas	55	50	.524
Shreveport	54	51	.514
Fort Worth	53	51	.510
Tulsa	50	51	.495
Beaumont	46	59	.438
Oklahoma City	42	64	.396

Yesterday's Results

Houston 10; Beaumont 5.
Dallas 5; Fort Worth 4.
San Antonio 11; Shreveport 1.
Tulsa 1; Oklahoma City 0.

Today's Games

Oklahoma City at Tulsa.
Fort Worth at Dallas.
Shreveport at San Antonio.
Beaumont at Houston (2).

EVANGELINE LEAGUE

Team	Won	Lost	Pct.
Abbeville	53	39	.576
Alexandria	55	41	.573
Jeanerette	50	44	.532
Lafayette	51	45	.531
New Iberia	45	45	.500
Rayne	46	48	.489
Lake Charles	39	53	.424
Opelousas	35	59	.372

Yesterday's Results

Abbeville 6; Rayne 2.
Lafayette 5; Opelousas 3.
New Iberia 5; Alexandria 3.
Lake Charles 19; Jeanerette 3.

SOUTHEASTERN LEAGUE

Pensacola	62	29	.681
Jackson	58	33	.637
Selma	47	43	.522
Anniston	48	46	.511
Gadsden	45	51	.469
Mobile	37	53	.411
Montgomery	35	55	.389
Meridian	34	56	.378

Yesterday's Results

Jackson 9; Gadsden 2.
Pensacola 3; Selma 2.
Anniston 6; Meridian 3.
Montgomery at Mobile, to be played as part of double header today.

FAVORITE TIRED THIRD; SUN LOVER PLACES SECOND

Maryland Horse Wins Arlington Classic On Lightning Fast Track

By Charles Dunkley

CHICAGO, July 22.—(AP)—When the Maryland horse, Challedon, conquered Johnstown in the muddy Preakness Stakes, the explanation was made that "Big John," winner of the Kentucky Derby, didn't like mud.

Today, before 40,000 sweltering and stunned spectators, Challedon repeated his victory over Johnstown on a track that was dry and lightning fast, in winning the $50,000 Arlington classic.

Johnstown didn't even finish second. He was a tired third, struggling six lengths back of Sun Lover, which landed a head behind Challedon.

It was the most startling upset of the 1939 racing season.

Going to the post a 1 to 5 favorite, Johnstown, victorious in seven of his eight races this year, was figured to be, in the minds of the bettors, a lead pipe cinch. A ton of money was burnt up by his defeat as $34,597 was wagered on him to win and $32,180 to place.

Johnstown, winner of the Kentucky Derby, Dwyer Stakes, the Belmont Withers, Wood Memorial, Paumonok Handicap and an allowance race in New York, was ready, before today's defeat, to be proclaimed 3-year-old champion of the American turf. Now that honor is very much in dispute, with Challedon conquering him twice.

Challedon also finished second to "Big John" in the Kentucky Derby.

Challedon, owned by W. L. Brann, Baltimore, Md., left nothing to the imagination as he won the hard way. He was ridden by Jockey Harry Richards and the way the race was run was much the best. He made it positive that he could run, regardless of the footing, either in the mud or on a dry track.

Challedon ran the mile and a quarter in 2:02, just four-fifths of a second slower than the track record set by Discovery. The winner returned $29.20 to win and $8.40 to place. Sun Lover returned $6.40 to place. There were no show mutuels sold.

XAVIER WINS HANDICAP

BOSTON, July 22.—(AP)—Rated off the pace until the half-mile pole and then closing with a terrific rush, Wesley M. Sears' Xavier, 25 to 1 outsider, registered a victory by four lengths in the $10,000-added Puritan Handicap today at Suffolk Downs before a closing-day throng of 35,000.

Behind him at the wire was the entry of Mrs. Emil Denemark, Blind Eagle and War Minstrel, separated only by a neck. Mrs. A. J. Abel's Honey Cloud, an almost even-money favorite, finished a disappointing fifth.

The winner raced the mile and an eighth in the dazzling time of 1:49 2-5, only two-fifths off Seabiscuit's track record, but the 4-year-old son of Whichone-Zanthina was carrying only 100 pounds, the lightest in the field of eight starters.

LOVELY NIGHT TRIUMPHS

NEW YORK, July 22.—(AP)—Lovely Night, one of the year's better three-year-olds, took the measure of five older horses today to win the Butler Handicap and $16,950 at the Empire City track.

Mrs. F. Ambrose Clark's colt, favored at 3 to 2, was hurried by Nick Wall into an early lead and never relinquished it as he beat William Woodward's Isolator by a neck. Sickle T, owned by B. F. Whitaker, Texas oil man, was third, four lengths behind Isolator.

Lovely Night set a new track record, racing the mile and three-sixteenths in 1:57 2-5 to clip one fifth of a second off the mark established by Esposa.

KAYAK II SETS RECORD

INGLEWOOD, Calif., July 22.—(AP)—Powerful Kayak II rumbled across the finish line on schedule today and won the $50,000 added Hollywood Gold Cup Handicap.

The flashy Argentine romped the mile and one-quarter in track record time and left his nearest challenger, Townsend B. Martin's Cravat, five lengths behind. A. A. Baroni's Specify was third.

Just as C. S. Howard's handicap king, Seabiscuit, won the inaugural Gold Cup in 1938 in track record time, so did his Kayak II, with Georgie Woolf aboard, walk off wth today's event. Kayak II ran the distance in 2:02 3-5. Seabiscuit's old record, held jointly with Shining One, was 2:03 4-5.

Installed as a prohibitive betting favorite, Kayak II trailed within a length or two behind the flying Whichcee and Specify, letting them battle it out. On the far turn Woolf let the Argentine out—and he moved, easily and surely, by the two, opening up a lead that stretched to five lengths by the time he hit the finish line.

K. OF C. SOFTBALL TEAM TO PLAY JACKSON CLUB

The Knights of Columbus softball team, member of the Twilight league of Monroe, will clash with the Crescent Laundry aggregation of Jackson, Miss., in an exhibition double header here this afternoon on the Gassers' diamond near Y's park. The first game is slated to begin at 3 o'clock.

The K. C. battery for the first game has been announced as Fruge and Hayes; and for the second game as Lolley and Lambert.

WILL JOIN IN WRESTLING ROYAL

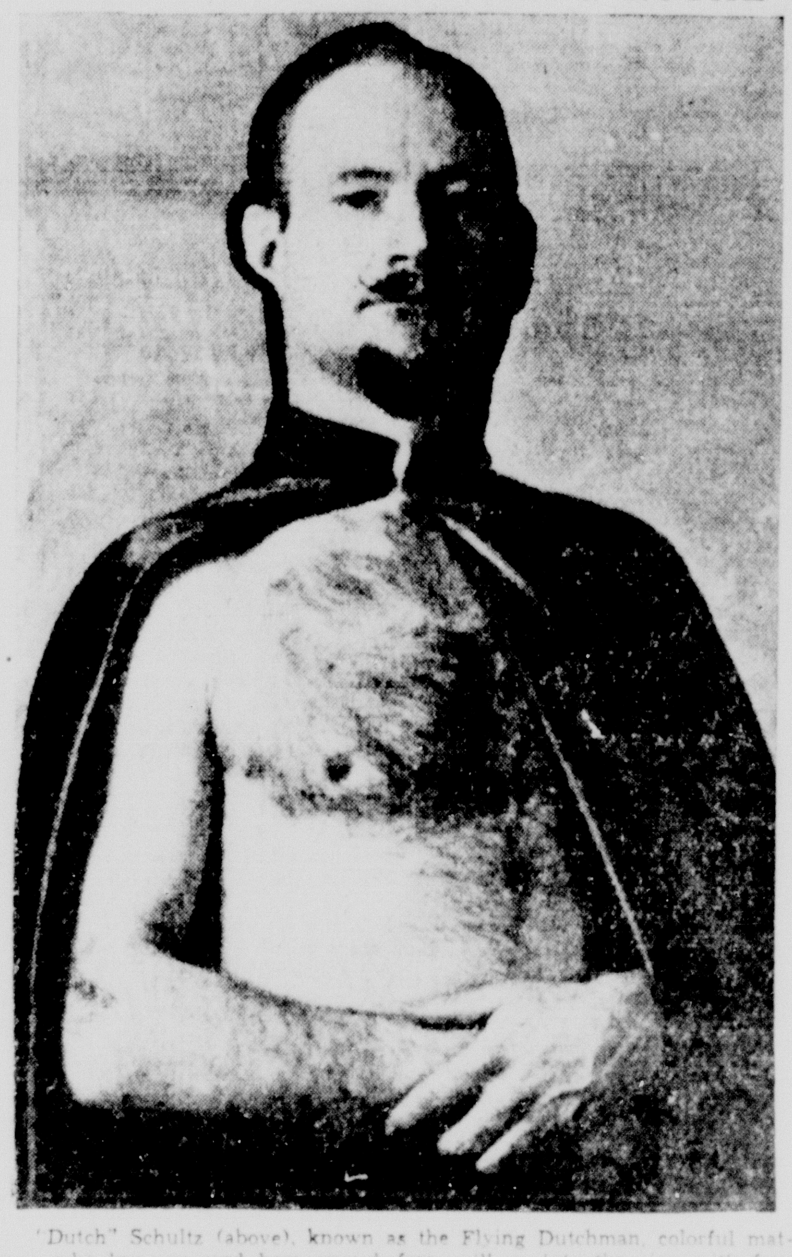

"Dutch" Schultz (above), known as the Flying Dutchman, colorful matman who has appeared here once before, will go into the ring with four other tough grapplers Thursday night at Gus Kallio's wrestling arena.

Yaqui Joe And Four Others To Be In Wrestling Royal

Number Of Added Attractions Planned At Arena By Promoter Gus Kallio

One of the most widely known wrestlers among the light heavyweight ranks of the present generation will enter the ring at Gus Kallio's arena Thursday night with four other tough matmen to stage a wrestling royal. This grappler, a newcomer here, is Yaqui Joe.

The other four men include three of the most durable "meanies" who have appeared here in recent years and one of the most colorful men in the wrestling game, the last of whom is "Dutch" Schultz, known as the Flying Dutchman. Others in the group are the "Shadow," "Sailor" Watkins and Bob "Buck" Davidson, all of whom have shown their wares here and have aroused the admiration or enmity of wrestling fans.

Contestants in the wrestling royal will continue the battle until only two remain in the ring. The first man to be eliminated will be through for the night. The next two to go out will meet in the semi-final event, which will have a 30-minute time limit, and the surviving pair will meet in the main event.

Yaqui Joe formerly was junior middleweight champion of the world, succeeding to that title after it had been surrendered by Gus Kallio, now Monroe's wrestling promoter, to the Mississippi Athletics commission, late in 1928. Early in 1929 that commission staged a tournament for the junior middleweight championship and Yaqui Joe was the winner.

Yaqui Joe is an exponent of scientific leg wrestling and now has his legs insured for $1,000. He is said to use his legs almost as skillfully as the average grappler uses his hands and arms.

Kallio announced Saturday that he is working on a number of special attractions to be presented in connection with the regular mat programs.

The promoter, himself former holder of three world wrestling titles, has been working out regularly at the arena for the last two months and now feels that he is getting back close to tip-top shape, after having been forced to "lay off" for a number of months because of an arm injury. He said that he was not only interested in promoting but was still definitely interested in doing active wrestling.

It is likely that Kallio will accede in a short time to requests of many fans that he go into the ring to meet some of the matmen who have been appearing here. It is also probable that Kallio will challenge several local men to meet him in the ring in one night. If he does he will wrestle the men one after another and likely will allow the two who stay longest with him to meet each other in a curtain-raiser the following week.

Kallio is also considering a mixed bout in which "Buck" Davidson, who has aroused the ire of some of the fans here, would meet in the ring one of the most pugilistic fans. If such a bout is arranged, Davidson will wrestle while his opponent boxes.

A number of improvements have been made recently in the spacious wrestling hall. The ring, ringside seats and grandstand seats have been moved toward the rear of the building, giving plenty of space in the forward part, and the box office has been moved to the southwest corner of the hall, making entry easier and allowing two doors for exit. Four fans have been arranged to play continuously on the seats.

NOTICE

A. F. Flournoy, Patent Attorney, has moved his office from the Bernhardt Bldg. to 307 North Second St. Phone 4001.

Selig's

CLEARANCE

Nationally Known Brands

Shirts and Pajamas

● One Special Group

$2.00 and $2.50 Values

$1.55

3 for $4.50

E. Jack Selig & Son

THE STORE FOR MEN

● Completely Air-Conditioned

SOUTHERN LEAGUE

VOLS TROUNCE LOOKOUTS

CHATTANOOGA, Tenn., July 22.—(AP)—Nashville's Vols opened their three-game series with Chattanooga here today by beating the Lookouts, 7 to 5, a four-run splurge in the fifth doing most of the damage.

Score by innings:

Nashville	010 041 010	7	14	2
Chattanooga	000 012 200	5	13	3

Baker, Gassaway, Adams and George; Bass, Williams and Camelli.

SMOKIES TRIM CRACKERS

KNOXVILLE, Tenn., July 22.—(AP)—Knoxville mauled three Atlanta pitchers for 15 licks and a 6-3 decision today. Rip Schroeder limited the Crackers to six hits and would have had a shutout except for home run balls to Willie Duke in the first inning and Emil Mailho in the sixth.

Score by innings:

Atlanta	200 001 000	3	6	2
Knoxville	003 100 02x	6	15	0

Robinson, Durham, Small and Smith; Schroeder and McDougal, Kies.

BARONS BLANK CHICKS

BIRMINGHAM, Ala., July 22.—(AP)—Elmer Riddle pitched a four-hit shutout for Birmingham tonight and the Barons took a 10-0 victory over Memphis.

Baron hitters had a healthy evening, clubbing Doyle for 14 hits.

Score by innings:

Memphis	000 000 000	0	4	1
Birmingham	150 000 31x	10	14	0

Doyle and Epps; Riddle and Easterwood.

PELS SHADE TRAVELERS

NEW ORLEANS, July 22.—(AP)—Although Gordon Maltzberger blew up after eight and a third innings, the New Orleans Pelicans lasted to take a 3 to 2 decision from Little Rock tonight. Don Pulford, after making two wild pitches, rescued the game with a tying run for the Travelers on third base.

Score by innings:

Little Rock	001 000 001	2	9	1
New Orleans	020 000 10x	3	8	0

Meadows and Breese; Maltzberger, Pulford and Klumpp, Redmond.

Aircraft exports from the United Kingdom rose, from 1937 to 1938, approximately 45 per cent; in Germany for the same period, they rose approximately 82 per cent.

GAME SCHEDULED TO GET STARTED AT THREE O'CLOCK

Yelovic Slated To Hurl For Sox; Hogan Or Lamb, For Seaporters

Manager Doug Taitt's league-leading Monroe White Sox, who are 13 games out in front of their nearest rival in the Cotton States circuit, will engage the Helena Seaporters in a single game here this afternoon at Casino park. The battle is scheduled to get under way at 3 p.m.

Both teams have benefited by a day of rest as the result of an open date yesterday and should give the local fans some thrilling baseball today.

The fact that Manager "Buster" Blakeney's Seaporters are reposing in the league cellar doesn't mean they are not capable opponents of the locals, who have been having plenty trouble lately, especially with the Greenwood Crackers and the Hot Springs Bathers.

Helena has given the Sox some mighty close games here this year and, although Monroe has won the majority of the clashes here, only two battles were anywhere near one-sided. The Seaporters have some good hurlers in Jim Hogan, Jack Lamb and Pete Raymond, and Hogan, in particular, gave the Sox one of their hardest fights here on June 15, when he hurled six-hit ball only to lose, 1 to 0.

The Seaporters will be invading Monroe for the last time this season and will be here for three games, meeting the Sox in single games this afternoon, tomorrow night and Tuesday night.

John Yelovic, Monroe right-hander, who has won 16 games and lost six, is slated to go after his 17th win this afternoon, Manager Taitt announced. The Seaporters had not arrived here late last night, but Manager Blakeney is expected to use either Hogan or Lamb.

The Clarksdale Red Sox, the league's third-place team, will come to Casino park after the Helena stand. The Red Legs will also be here for three games on Wednesday, Thursday and Friday. Monroe will be at Helena next Saturday, Sunday and Monday for four games.

Selig's

CLEARANCE

of Summer Apparel for Men

Giving you the benefit of summer-end reductions on men's better clothing at the season's halfway mark. Take advantage of these lower prices while you have the opportunity. Shop early for best selection.

Regular Stock of 3-Piece

SUITS

● Kuppenheimer
● Hollywood Styles
● Selcraft

25% off

$19.75 Suits $14.85
$22.50 Suits $16.85
$29.75 Suits $22.25
$35.00 Suits $26.25
$37.50 Suits $28.15

All 2-Piece Tropical and Coronados . . . 20% OFF
(Including Kuppenheimer Suits)

Imported Linens, $14.75 values, now . . $11.85

● Alterations Free
● Usual 30-Day Charge Privilege

E. Jack Selig & Son

THE STORE FOR MEN

● Completely Air-Conditioned

CINCINNATI SHUTS OUT PHILADELPHIA, 2 TO 0

DERRINGER HURLS 13TH WIN; YIELDS ONLY FIVE BLOWS

Ace Right-Hander Of Reds' Mound Staff Has Yet To Lose Game To Phillies

PHILADELPHIA, July 22.—(AP)—Big Paul Derringer exhibited his usual mastery over the Phillies today as Cincinnati's star right-hander shut-out the Phils, 2 to 0, for his 13th victory of the season against four defeats.

Derringer, who has yet to lose a game to the Phils in five starts this year, yielded only five hits, four of them singles, had perfect control and let only three Phils geat as far as second base.

In the fourth Jack Bolling reached the mid-way sack when Tony Frey muffed Morie Arnovich's grounder. In the eighth, Pinch-Hitter Heinie Meuller got there on Spud Davis' sacrifice and in the ninth Arnovich doubled off the left field wall for the Phils' only extra base clout.

Walter Beck likewise pitched great ball for the Phils, but the first-place Reds bunched four of their nine hits in the third and ninth to score their two runs.

Bill Werber led off in the third with a single. Frey also singled. Lee Gamble sacrificed and Frank McCormick was purposely walked to fill the bases. Werber then scored on Ernie Lombardi's sacrifice fly to Hershel Martin.

In the ninth, Derringer started things with a two bagger to center. Werber bunted and got credit for a hit when Merrill May failed to cover third as Beck fielded the ball. Derringer came home on Frey's sacrifice fly to Martin.

It was the second straight shutout for the Phils and the ninth time they have lost to the Reds in 10 games.

Box score:

CINCINNATI	AB	R	H	PO	A	E
Werber, 3b	3	1	2	0	7	0
Frey, 2b	4	0	1	2	1	1
Gamble, lf	4	0	1	2	0	0
McCormick, 1b	2	0	0	14	0	0
Lombardi, c	3	0	1	1	1	0
Berger, cf	4	0	0	4	0	0
Craft, cf	0	0	0	0	0	0
Bongiovanni, rf	3	0	1	1	0	0
Myers, ss	4	0	2	3	4	0
Derringer, p	4	1	1	0	2	0
Totals	31	2	9	27	15	1

PHILADELPHIA	AB	R	H	PO	A	E
Bolling, 1b	4	0	2	7	0	0
Martin, cf	4	0	0	4	0	0
Scott, rf	4	0	0	3	0	0
Arnovich, lf	4	0	1	2	0	0
May, 3b	4	0	1	2	0	0
Hughes, 2b	3	0	0	3	2	0
Scharein, ss	2	0	0	2	2	0
xMueller	1	0	1	0	0	0
Young, ss	0	0	0	1	0	0
V. Davis, c	2	0	0	3	2	0
Beck, p	3	0	0	0	3	0
Totals	31	0	5	27	9	0

xBatted for Scharein in eighth.

Score by innings:

Cincinnati	001	000	001—2
Philadelphia	000	000	000—0

Summary: Runs batted in, Lombardi, Frey. Two-base hits, Myers, Bongiovanni, Lombardi, Derringer, Arnovich. Stolen base, Werber. Sacrifice hits, Gamble, Lombardi, Frey, Davis. Double play, Hughes to Bolling. Left on bases, Cincinnati 10, Philadelphia 5. Bases on balls, off Beck 5. Struck out, by Beck 3, Derringer 1. Umpires, Reardon, Dunn and Pinelli. Time, 1:35. Attendance, 5,000.

DODGERS WALLOP CARDS

BROOKLYN, July 22.—(AP)—While Luke Hamlin limited the second-place St. Louis Cardinals to eight hits, the Brooklyn Dodgers pounded out a 7-2 victory over the Red Birds here today.

The winners, making good use of eight hits they got off Bob Weiland, Bill McGee and Dusty Cooke scored once in the second, five times in the fourth as Weiland was driven to cover, and once again in the ninth.

Hamlin had the Cards blanked until the seventh when Medwick and Padgett singled and the former scored on an infield out.

Box score:

ST. LOUIS	AB	R	H	PO	A	E
J. Martin, cf	4	0	2	4	0	0
Brown, 2b	5	0	1	2	2	0
Slaughter, rf	4	0	1	5	0	0
Mize, 1b	3	0	1	7	0	0
Medwick, lf	4	1	1	1	0	0
Padgett, c	4	0	1	5	0	1
Gutteridge, 3b	4	1	1	0	1	0
Myers, ss	3	0	0	2	2	1
xxDavis	1	0	0	0	0	0
Weiland, p	1	0	0	0	3	0
McGee, p	1	0	0	0	1	0
xKing	0	0	0	0	0	0
Shoun, p	0	0	0	0	0	1
xxxT. Moore	1	0	0	0	0	0
Totals	35	2	8	24	9	3

xBatted for McGee in seventh.
xxBatted for Myers in ninth.
xxxBatted for Shoun in ninth.

BROOKLYN	AB	R	H	PO	A	E
Stainback, cf	5	1	1	3	0	1
Lavagetto, 3b	2	1	0	0	2	0
Lary, 3b	0	1	0	0	0	0
Koy, lf	4	1	2	1	0	0
Camilli, 1b	3	0	2	10	2	0
Todd, c	4	0	0	4	0	0
Coscarart, 2b	3	2	1	3	4	0
Hudson, ss	4	0	2	2	4	0
E. Moore, rf	2	0	0	2	0	0
Hamlin, p	4	1	0	3	2	0
Totals	31	7	8	27	14	1

Score by innings:

St. Louis	000	000	101—2
Brooklyn	010	500	01x—7

Summary: Runs batted in, Koy 4, Hudson, Camilli, Gutteridge, J. Martin. Two-base hits, Hudson, Koy, Gutteridge. Three-base hits, Coscarart, Koy. Stolen bases, Coscarart, Koy. Sacrifice hit, E. Moore. Double play, Weiland to Myers to Mize. Left on bases, St. Louis 9, Brooklyn 9. Bases on balls, off Weiland 5, off McGee 2, off Hamlin 3, off Shoun 1. Struck out, by Hamlin 3, by McGee 1, by Shoun 3. Hits, off Weiland 6 in 3 2-3 innings, off McGee 1 in 2 1-3 innings, off Shoun 1 in 2 innings. Losing pitcher, Weiland. Umpires, Moran, Stewart and Barr. Time, 2:15. Attendance, 6,111 paid, and 5,230 children free.

CUBS SHADE GIANTS

NEW YORK, July 22.—(AP)—The plight of the Giants, now in an eight game losing streak, became doubly acute today when their new shortstop, Frank Scalzi, committed four errors as the Chicago Cubs won the series opener 8-7.

The Cubs needed only seven hits to win as the crippled Giants helped them with a total of six bobbles. Scalzi was expected to bolster a makeshift infield with his fine defensive game.

The loss dropped the Giants into sixth place and moved the Cubs into second place as the St. Louis Cards lost.

Box score:

CHICAGO	AB	R	H	PO	A	E
Hack, 3b	5	0	0	1	0	0
Herman, 2b	4	3	1	3	2	1
Galan, lf	5	2	2	4	0	0
Gleeson, rf	4	1	1	2	0	0
Reynolds, cf	4	1	1	1	0	0
Hartnett, c	4	0	0	3	0	0
G. Russell, 1b	4	1	1	9	0	1
Bartell, ss	2	0	0	4	3	0
Passeau, p	3	0	1	0	0	0
French, p	1	0	0	0	0	0
Page, p	0	0	0	0	2	0
Totals	36	8	7	27	7	2

NEW YORK	AB	R	H	PO	A	E
Moore, lf	5	1	2	1	0	0
Whitehead, 2b	4	2	2	3	7	0
Demaree, cf	5	0	2	2	0	0
Ott, rf	4	0	2	1	0	0
Bonura, 1b	4	1	1	12	0	0
O'Dea, c	5	1	2	7	0	2
Hafey, 3b	5	0	1	1	2	0
Scalzi, ss	3	1	2	0	4	4
zzzMcCarthy	1	0	0	0	0	0
Salvo, p	2	0	0	0	1	0
zRipple	1	0	0	0	0	0
Schumacher, p	0	0	0	0	0	0
zzSeeds	1	1	1	0	0	0
Hubbell, p	0	0	0	0	0	0
zzzzKampouris	1	0	0	0	0	0
Totals	41	7	15	27	14	6

zBatted for Salvo in sixth.
zzBatted for Schumacher in eighth.
zzzBatted for Scalzi in ninth.
zzzzBatted for Hubbell in ninth.

Score by innings:

Chicago	200	021	300—8
New York	001	001	320—7

Summary: Runs batted in, Gleeson 2, Ott, Galan 2, Passeau, O'Dea 2, Reynolds, Bonura 2, Demaree. Two-base hits, Herman, Reynolds. Three-base hit, Bonura. Home runs, Galan, O'Dea. Stolen bases, Reynolds, Scalzi. Sacrifice, Whitehead. Double plays, Scalzi to Whitehead to Bonura 2, Herman to Bartell to Russell. Left on bases, New York 11, Chicago 7. Bases on balls, off Passeau 1, off Salvo 4, off Schumacher 2, off French 1, off Page 1. Struck out, by Salvo 5, by Passeau 1, by French 1, by Schumacher 1, by Hubbell 1. Hits, off Salvo 6 in 6 innings, off Schumacher 1 in 2 innings, off Hubbell none in 1 inning, off Passeau 13 in 6 2-3 innings, off French 2 in 1-3 inning (none out in eighth), off Page none in 2 innings. Wild pitcher, Salvo, Hubbell. Winning pitcher, Passeau. Losing pitcher, Salvo. Umpires, Campbell, Stark and Goetz. Time, 2:47. Attendance, 8,757.

BUCS BLAST BEES

BOSTON, July 22.—(AP)—Tempers flared, a fan was arrested during a wordy duel with the Boston Bees' catcher, Al Lopez, and the Bees played seven-error baseball today as they fell before the hot Pittsburgh Pirates by a count of 9 to 3. It was Pittsburgh's eighth victory in eleven starts.

Waxing indignant when Lopez dropped a foul ball in the seventh inning for his second error of the day, a man booked by police as Ferdinand Brabant, 38, jumped from the grandstand and headed for Lopez. An officer ended the affair as it approached the blow-swapping stage by grabbing Brabant and charging him with disturbing a public assembly.

PITTSBURGH	AB	R	H	PO	A	E
L. Waner, cf	5	0	0	6	0	0
Vaughan, ss	4	1	2	1	3	0
Bell, lf	4	3	1	2	0	0
Klein, rf	5	1	2	4	0	0
Fletcher, 1b	4	2	1	8	0	0
Handley, 3b	4	0	3	0	1	0
Young, 2b	4	0	1	3	2	0
Berres, c	4	1	1	3	0	0
Swift, p	5	1	2	0	1	0
Totals	39	9	13	27	7	0

BOSTON	AB	R	H	PO	A	E
Outlaw, lf	4	1	1	4	0	0
Garms, rf	4	0	0	3	0	0
Hassett, 1b	3	0	3	7	1	0
West, cf	4	0	1	0	2	1
Cuccinello, 2b	4	0	0	5	3	1
Warstler, ss	4	0	0	1	3	0
Lopez, c	4	0	1	1	1	2
Majeski, 3b	2	1	1	0	2	2
Sisti, 3b	2	0	0	4	2	1
MacFayden, p	2	1	1	2	2	0
zSimmons	1	0	0	0	0	0
Frankhouse, p	0	0	0	0	1	0
Totals	34	3	8	27	17	7

zBatted for MacFayden in seventh.

Score by innings:

Pittsburgh	102	200	103—9
Boston	002	000	010—3

Summary: Runs batted in, Klein 2, Handley 2, Young, West 3. Two-base hit, Fletcher. Sacrifice hits, Berres, Handley. Double play, Young to Vaughan to Fletcher. Left on bases, Pittsburgh 9, Boston 5. Bases on balls, off Swift 1, off MacFayden 2, off Frankhouse 2. Struck out, by Swift 2, by Frankhouse 1. Hits, off MacFayden 12 in 7 innings, off Frankhouse 1 in 2 innings. Balk, MacFayden. Losing pitcher, MacFayden. Umpires, Sears and Ballafant. Time, 2:02. Attendance, 2,538 (2,778 ladies).

CITY LEAGUE

Team	Won	Lost	Pct.
Crawford's Service	20	2	.909
United Electric	16	6	.727
Seven-Up Bottlers	12	9	.571
Cooperative Dairy	12	10	.545
Thom McAn	11	11	.500
Hart's Candy Kids	11	11	.500
Hunt and Whitaker	9	13	.409
Younse Service	8	14	.364
Guarantee Shoes	7	15	.314
Francis Beauty School	4	18	.182

Tomorrow's Games

Crawford's Service vs. Guarantee Shoes, Missouri Pacific.

Seven-Up Bottlers vs. Younse Service, Neville.

United Electric vs. Hart's Candy Kids, Plum street.

Hunt and Whitaker vs. Francis Beauty School, Barkdull Faulk.

Thom McAn vs. Cooperative Dairy, Lida Benton.

Wednesday's Games

Hunt and Whitaker vs. Thom McAn, Plum street.

United Electric vs. Cooperative Dairy, Lida Benton.

Francis Beauty School vs. Guarantee Shoes, Neville.

Hart's Candy Kids vs. Seven-Up Bottlers, Missouri Pacific.

Crawford's Service vs. Younse Service, Barkdull Faulk.

NOTICE TO BOXHOLDERS

If you desire others than yourself to occupy your box at Casino Park it will be necessary that you furnish them with card furnished by us if they are not accompanied by you. This will avoid confusion and embarrassment to everybody.

Monroe Baseball Club, Inc.

Wilson Yields But Seven Hits As Red Sox Beat Browns

ST. LOUIS SUFFERS SIXTH DEFEAT AS BOSTON WINS, 6-3

Pageant, 'The Cavalcade Of Baseball,' Presented Before Game

ST. LOUIS, July 22.—(AP)—Jack Wilson, strong-armed right-hander with speed and a sharp curve, yielded only seven hits today as the Boston Red Sox trimmed the St. Louis Browns, 6 to 3.

The Brownies, pressing in their eagerness to better their miserable showing, suffered their sixth straight defeat.

Before today's game the history of baseball was traced from the early days, when Abner Doubleday interrupted a boys' game of town ball to step off a diamond and start what has grown into the most popular summer sport in the land. Between 400 and 500 persons participated in that pageant, "The Calvacade of Baseball."

Box score:

BOSTON	AB	R	H	PO	A	E
Doerr, 2b	5	1	2	3	4	0
Finney, cf	5	1	2	3	0	0
Foxx, 1b	2	1	1	12	0	0
Williams, rf	5	1	1	1	0	0
Cronin, ss	5	1	2	3	7	0
Vosmik, lf	4	1	2	0	0	0
Tabor, 3b	5	0	2	0	3	0
Peacock, c	5	0	2	5	0	0
Wilson, p	4	0	0	0	1	0
Totals	40	6	14	27	15	0

ST. LOUIS	AB	R	H	PO	A	E
Heffner, ss	3	0	0	6	3	1
Laabs, cf	3	1	0	0	0	0
McQuinn, 1b	3	1	2	11	2	0
Clift, 3b	4	0	3	1	1	0
Hoag, rf	4	0	0	2	0	0
Grace, lf	3	0	0	0	0	0
Glenn, c	4	0	1	5	0	0
Berardino, 2b	4	0	0	2	5	0
Kramer, p	0	0	0	0	0	0
Whitehead, p	0	0	0	0	2	0
Mills, p	1	0	0	0	0	0
zSullivan	1	1	1	0	0	0
Kimberlin, p	0	0	0	0	0	0
zzSpindel	1	0	0	0	0	0
Totals	31	3	7	27	13	1

zBatted for Mills in eighth.
zzBatted for Kimberlin in ninth.

Score by innings:

Boston	120	020	010—6
St. Louis	000	000	030—3

Summary: Runs batted in, Peacock 2, Foxx, Vosmik, Doerr, McQuinn, Clift 2. Two-base hits, Peacock, Williams, Tabor, Finney, McQuinn. Three-base hit, Finney. Home runs, Foxx, Doerr. Stolen base, Laabs. Sacrifice, Wilson. Double plays, Cronin to Doerr to Foxx 2, Wilson to Cronin to Foxx. Left on bases, Boston 12, St. Louis 6. Bases on balls, off Kramer 2, off Mills 2, off Wilson 5. Struck out, by Whitehead 1, by Mills 3, by Kimberlin 1, by Wilson 5. Hits, off Kramer 4 in 1 inning (none out in second), off Whitehead 6 in 3 2-3 innings, off Mills 3 in 3 1-3 innings, off Kimberlin 1 in 1 inning. Losing pitcher, Kramer. Umpires, Kolls, Geisel and Pipgras. Time, 2:02. Paid attendance, 3,016.

A'S, TIGERS DIVIDE

DETROIT, July 22.—(AP)—The Philadelphia Athletics and Detroit Tigers divided a double-header today, the Mackmen winning the first one 4 to 2 and losing the nightcap 11 to 10.

Lynn Nelson held the Tigers to five hits in the opener and never was behind. It was his fourth consecutive victory over Detroit. Buck Newsom, his opponent, fanned 12 but was combed for 16 hits.

The second game was featured by Schoolboy Rowe's homer in the second inning with the bases loaded. Rudy York, Tiger catcher, hit two home runs in this contest.

Box scores:

FIRST GAME

PHILADELPHIA	AB	R	H	PO	A	E
Moses, rf	5	1	2	2	0	0
Siebert, 1b	5	1	2	11	1	0
Nagel, 2b	3	0	0	0	2	0
Gantenbein, 2b	2	1	2	0	2	0
Johnson, lf	3	1	2	1	0	0
Hayes, c	5	0	0	6	1	0
Chapman, cf	2	0	0	2	0	1
Miles, cf	2	0	2	2	0	0
Newsome, ss	3	0	1	1	2	0
xDean	1	0	0	0	0	0
Ambler, ss	1	0	1	1	1	0
Lodigiani, 3b	5	0	3	0	4	0
Nelson, p	5	0	1	1	1	0
Totals	42	4	16	27	14	1

xBatted for Newsome in seventh.

DETROIT	AB	R	H	PO	A	E
McCosky, cf	4	0	0	3	0	0
McCoy, 2b	4	0	0	1	1	0
Averill, lf	2	1	0	2	0	0
Higgins, 3b	4	0	1	1	1	0
Greenberg, 1b	4	1	3	5	1	0
Cullenbine, rf	4	0	1	1	0	0
Tebbetts, c	2	0	0	13	0	0
Rogell, ss	1	0	0	0	1	0
zWalker	1	0	0	0	0	0
Newsom, p	3	0	0	1	1	0
zzYork	1	0	0	0	0	0
Totals	30	2	5	27	5	0

zBatted for Rogell in ninth.
zzBatted for Newsom in ninth.

Score by innings:

Philadelphia	200	000	002—4
Detroit	011	000	000—2

Summary: Runs batted in, Siebert 2, Miles, Ambler, Rogell, Higgins. Two-base hit, Ambler. Home run, Siebert. Sacrifices, Tebbetts, Rogell. Left on bases, Philadelphia 12, Detroit 7. Bases on balls, off Nelson 3, off Newsom 3. Struck out, by Nelson 5, by Newsom 12. Hit by pitcher, by Nelson (Averill). Umpires, Rue and Hubbard. Time, 2:31.

SECOND GAME

PHILADELPHIA	AB	R	H	PO	A	E
Moses, rf	5	0	1	1	0	0
Siebert, 1b	4	1	2	6	0	0
Nagel, 2b	2	0	0	0	2	0
Gantenbein, 2b	2	1	1	2	0	0
Johnson, lf	5	1	2	3	0	0
Brucker, c	3	1	1	4	0	0
Chapman, cf	4	0	0	2	1	0
Miles, cf	1	0	0	1	0	0
Newsome, ss	5	3	4	5	3	0
Lodigiani, 3b	5	2	1	0	0	0
Potter, p	1	0	0	0	0	0
Joyce, p	1	0	1	0	1	0
xTipton	1	1	1	0	0	0
Dean, p	2	0	0	0	3	0
Totals	41	10	14	24	10	0

xBatted for Joyce in sixth inning.

DETROIT	AB	R	H	PO	A	E
McCosky, cf	5	1	2	3	0	0
McCoy, 2b	3	1	1	3	6	0
Averill, lf	4	1	1	1	0	1
Greenberg, 1b	3	1	0	13	1	0
York, c	5	3	3	3	0	0
Higgins, 3b	5	1	3	0	2	2
Cullenbine, rf	2	1	0	0	0	0
Fox, rf	0	0	0	0	0	0
Rogell, ss	4	1	1	4	4	1
Rowe, p	3	1	2	0	1	0
Giebell, p	0	0	0	0	0	0
Benton, p	0	0	0	0	0	0
Totals	34	11	13	27	14	4

Score by innings:

Philadelphia	000	205	210—10
Detroit	051	022	01x—11

Summary: Runs batted in, Rowe 5, McCoy, York 3, Rogell, Higgins, Joyce, Tipton 2, Lodigiani 2, Miles, Moses, Gantenbein, Johnson. Two-base hits, McCosky, Moses, Gantenbein, Newsome. Home runs, Rowe, York 2, Lodigiani. Stolen base, Higgins. Sacrifices, Giebell, Averill. Double plays, Rogell to McCoy to Greenberg, Rogell to Greenberg. Left on bases, Philadelphia 9, Detroit 9. Bases on balls, off Potter 2, off Joyce 1, off Dean 5, off Rowe 4, off Giebell 1. Struck out, by Potter 1, by Joyce 1, by Dean 1, by Rowe 1, by Giebell 1. Hits, off Potter 7 in 2 1-3 innings, off Giebell 3 in 1 2-3 innings (none out in eighth), off Joyce 4 in 2 2-3 innings, off Dean 2 in 3 innings, off Rowe 10 in 5 1-3 innings, off Benton 1 in 2 innings. Wild pitches, Potter, Rowe. Winning pitcher, Benton. Losing pitcher, Dean. Umpires, Hubbard and Rue. Time, 2:22. Attendance (actual) 14,009.

SENATORS SWAMP INDIANS

CLEVELAND, July 22.—(AP)—Southpaw Joe Krakauskas and a lethal Washington batting attack drubbed the Cleveland Indians 11 to 3 today.

Sam West and Jimmy Vernon connected for homers off Johnny Broaca. West also turned in two doubles.

Veteran Willis Hudlin started for the Tribe but gave way to Paul Sullivan in the third after the Senators scored three runs.

WASHINGTON	AB	R	H	PO	A	E
Case, cf	3	1	1	2	0	0
West, lf	4	3	3	0	0	0
Lewis, 3b	4	2	1	0	3	0
Wright, rf	5	1	2	3	0	0
Travis, ss	3	1	1	4	6	0
Myer, 2b	4	1	2	3	4	0
Vernon, 1b	5	1	1	10	0	0
Giuliani, c	5	0	0	5	0	0
Krakauskas, p	5	1	1	0	0	0
Totals	38	11	12	27	13	0

CLEVELAND	AB	R	H	PO	A	E
Pytlak, c	3	0	0	4	1	0
Weatherly, rf	4	1	3	1	0	0
Chapman, cf	4	1	2	3	0	0
Trosky, 1b	3	0	1	8	2	0
Heath, lf	4	0	0	6	0	0
Keltner, 3b	4	0	0	1	1	0
Hale, 2b	3	0	0	4	3	0
Webb, ss	3	1	1	0	1	1
Hudlin, p	0	0	0	0	1	0
Sullivan, p	2	0	0	0	0	1
zSolters	1	0	0	0	0	0
Broaca, p	0	0	0	0	0	1
Totals	31	3	7	27	9	3

zBatted for Sullivan in seventh inning.

Score by innings:

Washington	103	021	022—11
Cleveland	003	000	000—3

Summary: Runs batted in, West 3, Travis 2, Vernon 2, Myer, Wright, Trosky, Weatherly, Chapman. Two-base hits, Case, Wright 2, West 2, Myer. Three-base hit, Chapman. Home runs, West, Vernon. Stolen bases, Lewis, Case 2, Myer. Sacrifices, Travis, Case. Double plays, Myer to Travis to Vernon, Lewis to Myer to Vernon, Travis to Vernon. Left on bases, Washington 7, Cleveland 3. Bases on balls, off Krakauskas 2, off Hudlin 2, off Sullivan 3. Struck out, by Krakauskas 5, by Sullivan 2, by Broaca 1. Hits, off Hudlin 6 in 2 2-3 innings, off Sullivan 3 in 4 1-3 innings, off Broaca 3 in 2 innings. Losing pitcher, Hudlin. Umpires, McGowan and Grieve. Time, 2:02. Attendance, 3,500.

TWILIGHT LEAGUE

Team	Won	Lost	Pct.
United Gas	18	6	.750
Sunshine Cleaners	16	8	.667
Independents	15	9	.625
Woodmen of the World	10	14	.417
Knights of Columbus	9	15	.375
Bakers	4	20	.167

Tuesday's Games

Bakers vs. K. of C., Y's park.

Independents vs. Sunshine Cleaners, Plum street.

W. O. W. vs. United Gas, Gassers' park.

Last regularly scheduled games of the season in the Twilight softball league will be played Tuesday, but as yet the setup for the championship series in Monroe's senior softball circuit has not been determined.

United Gas, Sunshine Cleaners and the Independents are definitely "in," but the fourth team in the title games remains to be decided between the Woodmen of the World and the Knights of Columbus. The Woodmen, one game ahead of K. of C., must play the league leading Gassers Tuesday, and the Gassers are favored to win.

However, the Knights of Columbus are assured of having another win Tuesday as the Bakers, already disbanded, will give the K. of C. club a forfeit. Indications are that K. of C. and W. O. W. will wind up the regular schedule in a tie for fourth place. If such occurs, the two teams will have to meet in a series of their own to determine which club goes into the playoff.

ENTER S. A. A. U. AQUATIC MEET

Members of the Monroe swimming team, who will take part in the S. A. A. U. swimming meet at Baton Rouge tomorrow and Tuesday are shown above as follows: Front row, left to right, Billy Hart, Arthur Cruickshank and Raymond Thompson; second row, Russell Harding, coach, Ginger Bubb, Benton Holt and Sonny Bubb.

SUNDAY GOLFERS TRY THEIR SHOTS

Public Links Championship Starts Monday At Mt. Pleasant, Md.

MT. PLEASANT, Md., Golf Course, July 22.—(AP)—Over a sloping threatening course that has been stretched out its full length of 6,885 yards by pushing back the tees, the best of the country's "Sunday golfers" tried out their shots today in preparation for the 18th United States association public links championship that opens on Monday.

There was little serious score-keeping on the part of any of the 190 entrants. But from what few scores were returned, it soon was obvious that the Mount Pleasant park layout, situated on the outskirts of the city, was going to be a tough one for the pay-as-you-play golfers to master.

Even Al Leach, the short, slight Clevelander who won the championship in his home town last year, had his troubles, for it took him 79 blows, seven over par, to get through his morning round. By the end of a long practice day, in which many of the field trudged 27 and even 36 holes, the best showings were a pair of 73's turned in by two long-distance travelers—Art Armstrong of Honolulu and Don Erickson of Los Angeles, a veteran publinkster who was runner-up for the 1937 title at San Francisco.

Jim Molinari, the big San Francisco policeman, also acquitted himself creditably with a 74, only to have some of the joy taken out of that when a bee stung him on the 17th tee. Most of the others, however, as they walked off the broad, tricky eighteenth green either reported scores in the high 70's and low 80's or simply turned all queries aside with "I don't want my name in any papers after that round."

These golfers come from steel mills, like the three Szwedko brothers out of Pittsburgh; from the police force, like Molinari; from offices, automobile shops, barber shops, WPA jobs—even from the ranks of the unemployed. They all play darned fine golf, considering the amount of time they can give the game.

Monday and Tuesday they'll play two 18-hole qualifying rounds, which also will be used to decide the team title, to be contested by 31 3-man combinations. The 64 low scorers will go into match play, with two 18-hole rounds on Wednesday and Thursday, and the semi-finals and final at 36 holes Friday and Saturday.

BAUCOMVILLE TO PLAY WINNSBORO CLUB TODAY

The Baucomville Independents will meet the Winnsboro baseball team this afternoon in a single game at Brown park. The game is scheduled to begin at 3 o'clock. The probable Baucomville battery was announced as Sherrard and Adams.

The Independents are seeking games with other teams of this area and any clubs desiring to schedule games with Baucomville are requested to communicate with Parker Wink, manager, Route 1, Monroe.

Lightning started more than 200 forest fires in a single day in the states of Oregon and Washington.

MERRY MOMENTS with MERLIN & MONTY

You'll wonder if there's any room at all for improvement . . . when you've heard our figures about the Evinrude Outboard Motors we're offering. You can't beat 'em for economy and dependability!

HUNT & WHITAKER
JEWELRY · LUGGAGE · SPORTING GOODS
MEN'S CLOTHING
436 DESIARD STREET
OUR PRICES ARE ALWAYS THE LOWEST

That's the Way to Fresh Up!

You can stop a big thirst with a small bottle of 7-Up. Sip it slowly . . . taste each sip . . . enjoy the tingling flavor that starts the "fresh up" action in your mouth and throat. Finish the bottle slowly . . . sipping and tasting. That's the way to enjoy every drop of the "fresh up" drink. Thirst begins and ends in the mouth. That's where 7-Up stops it.

IT LIKES YOU

MONROE ENTERS SWIMMING TEAM IN S. A. A. U. MEET

Event Scheduled To Be Held In Baton Rouge Tomorrow And Tuesday

Eight members of the Monroe Swimming team will enter the S. A. A. U. swimming meet to be held in Baton Rouge tomorrow and Tuesday, it was announced last night by Russell Harding, coach.

Expenses of the team to Baton Rouge and back are being paid by local merchants who are sponsoring the Monroe entry in the meet.

Entries in the various events were announced as follows:

240-yard relay: Benton Holt, Billy Hart, Ginger Bubb and Raymond Thompson.

50-yard free style: Benton Holt, Billy Hart and Ginger Bubb.

Men's 3-meter board diving: "Red" Rivers, Ginger Bubb and Sonny Bubb.

220-yard free style: Raymond Thompson, Billy Hart.

Women's 3-meter board diving: Rosemary Harris.

100-yard backstroke: Arthur Cruickshank.

220-yard free style (women): Rosemary Harris.

100-yard free style: Raymond Thompson, Billy Hart, Benton Holt and Ginger Bubb.

Merchants and individuals supporting the Monroe entry in the meet were announced as Hemp's cafeteria, Frenchie's cafe, C. R. Tidwell, Ring Free Oil company, S. S. Marrus, Gay Clothing store, Roger De Chaugh, Sunshine Cleaners, P. A. Poag, F. V. Reitzell, H. H. Benoit, A. K. Kilpatrick, Lamar Humphries, Sam Rubin, Mr. Mills, Peacocks Jewelers, Fred Levi Stationery company, J. N. Hart, Paul Nola, W. M. Haddard, Leon Johnston, W. E. LaBorde, Spatafora's pharmacy, Sherwin-Williams company, William Patton, John Hilburn, Ed Blackman, Jack Blanks and J. M. Bennett.

THREE-STATE AFFAIR

BATON ROUGE, La., July 22.—(AP)—Swimmers from three states will compete here Monday and Tuesday nights in the Southern Amateur Athletic Junior swimming championships at Louisiana university stadium.

W. G. Higginbotham, L. S. U. swimming coach, said today he expected more than 150 entrants in the event, open to boys and girls of Louisiana, Mississippi and Alabama.

L. S. U. already has entered teams in both divisions and boys teams are expected from the New Orleans athletic club, New Orleans Y. M. C. A., Gramercy, Monroe, Bastrop, Hammond and Lafayette, La.

Girls teams were likely to enter from Gramercy, New Orleans playground, Bastrop, Hammond and Lafayette.

Eight events, four for men and four for women are to be run off Monday night with the remaining eight events scheduled for the following night.

MAKO TROUNCES JACK CRAWFORD

American Will Tangle With Adrian Quist In Longwood Bowl Final

BROOKLINE, Mass., July 22.—(AP)—A threat of the first all-American final in the Longwood bowl tournament in its 47 years was dispelled today when Gene Mako called upon all of his tennis talents to wear down the supposedly-superior Jack Crawford of Australia for an 8-6, 3-6, 6-2, 6-3 victory in a ragged semi-final.

Mako, whose superb ground strokes offset his faulty footwork, moved from one Australian to another, for he will encounter the more capable Adrian Quist in tomorrow's final.

Although the 31-year-old Crawford wilted badly against Mako, a brief rest revived him enough to give Quist yoeman service as they gained the doubles final by out-battling William and Chester Murphy, the stubborn Chicago brothers, for a best-in-three-sets semi-final by 8-6, 3-6, 6-4 margins.

That result made both ends of the men's finale U. S. A.-Australian events, for Mako and Frank Parker of Pasadena, Calif., qualified yesterday, when Quist gained the singles title round with a straight-set win over Bobby Low, young Stanford student.

Play in the women's section was concluded with 17-year-old Helen Bernhard of New York dominating the more experienced Kathering Winthrop of Boston 6-4, 6-4, before the latter teamed with her townswoman, Mrs. Virginia Rice Johnson, for a 6-3, 6-3 title victory over Elizabeth Blackman of Detroit and Marilyn McRae of Little Rock, Ark.

RECREATION SOFTBALL

The Barkdull Faulk softball team defeated Louisiana Training institute, 12 to 11, here yesterday as Bobby Holmes hit to drive in the winning run. In two other Recreation league games, the Barkdull Faulk Midgets walloped the Lida Benton Midgets, 16 to 3; and the Lida Benton Midgets came back in another battle to nose out the L. T. I. Midgets, 12 to 11.

Are You Going to Buy a Car or Truck?

If you are contemplating buying an automobile or truck you should read this first:

The Monroe Automobile Dealers have a payroll of half a million dollars.

There are over 1,000 people depending on this payroll.

There are over 1,000 Monroe people spending the Monroe Automobile Dealers payroll with Monroe merchants.

There are over 300 Monroe people employed by the Monroe Automobile Dealers.

The Monroe Automobile Dealers can offer you the best of trades and very easy terms on the purchase of cars and trucks.

Monroe Auto Dealers Association

Lennon Motor Co. Buick

Milner-Fuller Ford, Mercury, Lincoln-Zephyr

Twin City Motor Co. Oldsmobile, LaSalle, Cadillac

West Motor Co. Pontiac

Windes Motor Co. DeSoto, Plymouth

Olcott Motor Co. Chrysler, Plymouth

Central Auto Co. Studebaker

Shorty's Body Shop Hudson, Terraplane, Bantam

Lee-Rogers Chevrolet Co., Inc. Chevrolet

Knowles Motor Co. Nash, Lafayette

Monroe Auto Supply Co. Dodge, Plymouth

JOE DIMAGGIO AND ARNOVICH PACE BATTERS

Dickey, Hoag And McNair Forge Ahead Into Select Company In American

NEW YORK, July 22.—(AP)—Most of the activity among baseball's major league batting leaders took place this week in the American league, with a trio who were on the outside looking in last week now numbered among those present.

Bill Dickey of the New York Yankees, Myril Hoag of the St. Louis Browns and Eric McNair of the Chicago White Sox are the old familiar faces back in the junior loop's big 10, while missing are Charlie Gehringer of Detroit, Roger Cramer of Boston and Buddy Lewis of Washington.

Of course Joe DiMaggio is still the loop's pacesetter, although his average slipped from a gaudy .432 to .406.

In the National league, Johnny Mize of the Cardinals with .337 moved up to third from fifth and traded places with Buddy Hassett, who slipped from .343 and .335 this week. Morris Arnovich's .375 still gives him top ranking.

Harry Danning's injury caused him to lose out and Ducky Medwick's .318 was good enough to give him Harry's place.

The 10 leading hitters in each league:

National League

Player, Club	G	AB	R	H	Pct.
Arnovich, Phils	77	296	48	111	.375
Bonura, Giants	80	299	59	103	.344
Mize, Cards	79	291	57	98	.337
McCormick, Reds	80	324	58	109	.336
Hassett, Bees	78	310	37	104	.335
Goodman, Reds	67	255	49	83	.326
Ott, Giants	82	276	58	89	.322
Garms, Bees	77	318	51	101	.318
Medwick, Cards	78	299	47	95	.318
May, Phils	74	269	27	85	.316

American League

Player, Club	G	AB	R	H	Pct.
DiMaggio, Yanks	53	192	41	78	.406
Foxx, Red Sox	72	271	75	97	.358
McQuinn, Browns	84	340	63	115	.338
Johnson, A's	83	302	70	102	.338
Higgins, Tigers	62	232	30	78	.336
Dickey, Yanks	78	295	62	98	.332
Case, Nats	78	338	64	110	.325
Hoag, Browns	76	312	49	101	.324
McNair, White Sox	58	216	29	70	.324
York, Tigers	56	170	29	55	.324

SPORTS ROUNDUP

By Eddie Brietz

NEW YORK, July 22.—(AP)—News: Max Schmeling has been asked for terms for a Red Burman fight at Ebbets field this fall. . . . When Tom Hafey went to third for the Giants yesterday, it was the 30th lineup change Bill Terry has made this season. . . . L. M. Giulinger of Andover, O., has upped the ante on his trotter, Peter Astra, the Hambletonian favorite. . . . E. J. Baker of St. Charles, Ill., owner of Greyhound, and Lawrence Sheppard of Hanover, Pa., who paid $20,000 for McLin, last year's winner, just before the race, are leading the bidding. . . . All will deny this, let 'em.

Write your own ticket.

You pays your money and you takes your cherce:

Larry MacPhail (July 19): Terry called me on this phone only this morning.

Bill Terry (July 20): I haven't talked with MacPhail on the phone in weeks.

Mayor Hague picked up the votes of Horace Stoneham, Bill Terry and Eddie Brannick by letting Tom Hafey come home. . . . Lawson Little will be golfing professor at Bretton Woods, N. H., for the rest of the season. . . . Give Joe DiMaggio at least a double on his magazine piece this week. . . . The Pittsburgh smoke didn't get in Chuck Klein's eyes. . . . No pitcher has stopped him since June 27. . . . Ernie Nevers of the Chicago Cardinals is going to the Pittsburgh pro football meeting ready to shell out real dough for a triple threat back and a pair of good ends.

Today's guest star:

Nixson C. Denton, Cincinnati Times-Star: "One of our readers, who is spending the summer and then some in the Arizona state pen, writes that all the boys are pulling for two things. . . . They are pulling to get out and at the same time pulling for the Reds to get in."

Charlie Dressen says the minor league team of all time was the 1922 St. Paul aggregation—in which Dr. Dressen played third base. . . . Parker Hall, Mississippi U.'s football star, is pushing a wheel chair at the World's fair. . . . Lou Nova, who trained at the Clarkstown Country club for Baer, will prep for Galento at the Philadelphia C. C. . . . Class, eh? Galento, as usual, will do a mile of roadwork a day between his bar and his home and spend the rest of the time punching a cash register.

Still they squawk!

What are the baseball barons hollering about, anyway? . . . One of the Cincinnati sheets had the Reds and Bees playing before 292,273 cash customers the other day.

Wait a minit, Butch!

Two Chicago softball teams went 105 innings and claimed a marathon record. . . . They can't do that to Spokane, Wash! . . . Two Spokane teams went 156 innngs in a dawn-to-dark affair a month ago.

SOUTHEASTERN LEAGUE

Gadsden ....001 010 000—2 12 0
Jackson ....211 121 10x—9 16 1
J. Baker, Crutchfield and Martin; Elland and Vetterol.

Selma ....000 010 100—2 9 1
Pensacola ....000 020 10x—3 7 1
Hoppe and Kracher; Mann, Hutchings and Laskowski.

Anniston ....001 000 010 0—6 7 1
Meridian ....200 000 000 1—3 8 1
Papish and Albritton; Brunson and McAllister.

One hundred and thirty high schools in the United States now have aviation courses.

BEST AND SECOND BEST GOLF PROS

Victorious Henry Picard, left, of Hershey, Pa., gets a hearty handshake from runner-up Byron Nelson, of Reading, Pa., after winning the Professional Golfer's association tournament at Flushing, L. I. Forced to an extra hole after the hottest stretch duel in P. G. A. history, Picard took it with a birdie 3.

PODESTA, WACHMAN IN TENNIS FINAL

NEW YORK, July 22.—(AP)—Two players who weren't even considered when the big field began play a week ago, Gerard (Jeff) Podesta of Montclair, N. J., and Marvin Wachman of Chicago, today reached the final round of the Eastern Clay Court tennis championships.

Podesta, ninth on the seeded list only because he won the title a year ago, breezed into the last round with a 6-4, 7-5, 6-2 victory over young Billy Gillespie of Atlanta. Wachman, a Northwestern university player, finally caught up with the 16-year-old "upsetter" of the tournament, Earl Bartlett, Jr., of New Orleans, and beat him, 7-5, 6-4, 6-4.

The women's doubles championship and the finalists in the other divisions also were decided today.

Helen Germaine and Mrs. Tokuko Nakano won the women's doubles crown, beating Millicent Hirsh and Grace Surber, 6-8, 6-2, 6-2, in an All-New York final. Miss Hirsh and Miss Surber became the singles finalists yesterday.

The top-seeded men's doubles team of Frank Guernsey, Jr., of Orlando, Fla., and Russell Bobbitt of Atlanta won their final berth by beating Dave Brock and Alex Coulthard of Palo Alto, Calif., 6-4, 6-4, 8-6. Their opponents will be Bob Kamrath of Austin, Tex., and Frank Bowden of New York, who set back Dick McKee of Miami, Fla., and Jack Mahoney of New York, 6-2, 6-4, 6-3.

SPORTS TO CLAIM HURLER-EDUCATOR

HOUSTON, Tex., July 22—(AP)—Walter Morris, general manager of the Shreveport baseball club, announced today that he would claim Dr. Homer Price Rainey, Houston Texas league pitcher and president of the University of Texas, on waivers.

In a long distance conversation with Fred Ankenman, president of the Houston club, Morris was quoted as saying:

"Not only do we need a good pitcher in Louisiana, but we need badly a university president."

Dr. Rainey, who last hurled for the Houston club in 1919, recently was reinstated in organized baseball by Judge J. G. Bramham, minor league czar. The big right-hander decided against reporting to Manager Eddie Dyer's second place Houston Buffs, and Ankenman had invited him to come here and receive his release.

However, under baseball law it is necessary to ask waivers first.

Ankenman said he was disappointed by the action of Morris, even though the claim will enrich the Buff treasury $750.

"Needless to say I shall do everything I can to persuade Morris to change his mind," Ankenman said. "I talked to Dr. Rainey this morning and he said he would not report to an out of state club either as university president or pitcher."

GORMLEY TWINS SPLIT TO COACH GRID TEAMS

BATON ROUGE, La., July 22.—(AP)—Dick and Jack Gormley, 21-year-old twins from Tyler, Tex., who have teamed together, are separating this fall to coach the game they have followed for the past seven years—football.

After graduating from Louisiana State university at the end of the summer school, Dick will coach at Vivian (La.) High school and Jack will go to DeRidder, La.

Dick was a center at L. S. U. and Jack was an end. Both were studying for degrees in physical education.

HARBERT AND KINGSLEY IN TRANS-MISS FINAL

COLORADO SPRINGS, Colo., July 22.—(AP)—Black-haired Chick Harbert, a Battle Creek, Mich., dog kennel operator, is still the bulldog of this 39th trans-Mississippi golf tournament.

He powered a terrific eagle three on the 589-yard 35th hole and brought down big Harry Todd, 22-year-old western amateur champion from Dallas, 1 up, in a classic semi-final struggle.

Chunky Ed Kingsley of Salt Lake City, showing bulldog qualities himself, pounded out a 5-and-4 victory over Ray Lowell, Jr., wealthy young Colorado Springs oil man, after the home pride forged a 5-hole lead in the first 12 holes.

Kingsley, often a challenger but never a champion in major links engagements, and Harbert, playing in his first trans-Mississippi, will tangle at 9 a.m. (mountain standard time) tomorrow for the title.

SPORTS Chatter

BY GEO. M. LOFTON

(Continued from Sixth Page)

that his departure from the scene would leave no aching hearts.

And again we're thankful that Monroe people control our White Sox and there's no danger of any such scandalous treatment of Monroe fans.

* * *

BASEBALL AND FOOTBALL

"I noticed the statement—by no great authority—that 'baseball soon may become as popular as football,'" writes a fan. "I was under the impression that baseball always has been vastly more popular than football. How about it?"

You're entirely correct, Sherlock. Last year baseball drew some ten million more fans than football.

* * *

NEW BOX REGULATION

The Monroe ball club has advised the public that no one will be admitted to boxes at the local park without a seat. Box holders have been furnished with as many tickets as there are chairs in their boxes and they may pass them out to those they wish to sit in their boxes.

The box seat problem has proved embarrassing both to officials of the club and owners of boxes this season. Many a night a box holder has entered the park with a party of friends, only to find his box occupied by a friend or two or three. He hesitated to ask his friends to scat but he also was naturally peeved at not being able to enjoy something he'd paid his good money for. And many times these patrons blamed officials of the club for allowing the interlopers to stake a claim, albeit temporary, to said box.

Now nobody can enter the box seat enclosure without a box seat ticket. Everybody concerned should be pleased with the new regulation—except those uninvited ones who have been horning in on box seat comforts.

* * *

SHORT TAKES

A Union parish fan writes in to state that Atley Donald definitely is from Union parish, and not Lincoln. That's okay by us.

Bill Winford, who hurled for the Twins in 1937, was through town the other day looking for a job. A couple of days later his name popped up in a line score from Greenwood, so he evidently hooked up with Dusty Rhodes' up-and-coming Crackers.

George Gill has won only one game so far this year. He's now with the Browns, you know. At that, the other day he carried the Red Sox 11 innings before losing, but the gold-plated aggregation got 16 hits.

Davey O'Brien of Texas Christian and Howie Weiss of Wisconsin are lead pipe cinches to make the all-star college grid team in the annual game against the pro champs. They're leading the poll by a wide margin. Both are backs.

Speaking of Atley Donald, did you know that the Yankees decided to farm him out to Newark again early this season? All clubs waived but the White Sox, thus forcing Joe McCarthy to keep the youngster who now has won 11 games without a defeat.

Yesterday was the only open date of the season in the Cotton States circuit this summer. There was none last year.

Latest dope is that the Cardinals will transfer their National league franchise to Columbus. But the American association will have something to say about such invasion of its territory.

Leaving out Saturdays and Sundays, Monroe will outdraw the St. Louis Browns this year.

On the nights Lefty Hinton pitches on the road, friends and relatives around Ansley and Quitman drive to Ruston and then toward Monroe to get the game via automobile radio. Reason: San Antonio cuts out Monroe and they can't get the dope on their sets at home.

The planet Mercury has a year only 88 days long.

RECREATION TITLE SERIES SCHEDULED

Championship Of Two Divisions Of Softball League To Be Decided Friday

The top four teams in both divisions of the Recreation baseball league will clash in a series of games here Friday for the first-half title of their respective divisions. Games will be under way throughout most of the day on the Lida Benton and Barkdull Faulk diamonds.

The leading teams in the two divisions are:

Senior division: The Cubs, sponsored by the Lions club and managed by James Keith; the Pirates, sponsored by the Rotary club and managed by Charles Williams; the Bears, sponsored by the Y's Men's club and managed by J. C. Usery, and the Eagles, sponsored by the Kiwanis club and managed by Buck Bell. The Cubs have won 15 games and lost three, the Pirates have 12 victories against five defeats, the Bears show 12 wins against six losses and the Eagles have won 10 games and lost seven. Other teams in the senior division are the Bees and Pelicans. The American Legion is sponsoring the Bees, managed by Wayne Christian, and Louisiana Training institute sponsors the Pelicans, managed by Coach Welch.

Junior division: The Reds, sponsored by the Family Shoe store and managed by Ray Baker; the Pelicans, sponsored by L. T. I. and managed by Coach Welch; the Cardinals, managed by Sylvian Wiggins, and the Owls, managed by Paul Ransom. The Reds lead the juniors with 10 victories and two defeats. The Pels have won six and lost four, the Cards have seven wins and seven defeats and the Owls have won two and lost three. The Jays, managed by Willie De Lasalle, and the Travelers, managed by Vernon Kitchell, are other junior division aggregations.

Paul Golden, athletic chairman of the Lions club, yesterday announced that the Lions club was planning to award individual members of the championship teams at the close of the season with miniature gold baseballs.

MUNICIPAL GOLFERS TO PLAY VICKSBURG

The Municipal Golf club of Monroe will participate in its first inter-city match of the season next Sunday when members of the Muny club tackle Vicksburg Miss., golfers in a meet over the Vicksburg course next Sunday, according to an announcement last night by Gene Shirah, local pro.

Following the Vicksburg meet, the Muny golfers will begin preparations for an inter-club meet with the Hodge golf club here on August 6.

Pro Shirah also announced that he and Ben Downing, Jr., stellar young Monroe amateur, would participate in a pro-amateur event at Marshall, Tex., on August 3.

The annual Labor day tournament, former season feature of the old Lakeside Country club, will be sponsored by the Municipal club this season, it was stated. The pro-amateur event of the Labor day tourney will be held on September 2, and the amateur play will take place on September 3 and 4.

WALDORF TO LECTURE ON FOOTBALL AT L. S. U.

BATON ROUGE, La., July 22—(AP)—Lynn Waldorf, head coach at Northwestern university, will lecture on football fundamentals as guest speaker at the annual coaching school at Louisiana State university, July 31-August 5.

Waldorf, one of the nation's outstanding coaches, will discuss the single and double wing back formations in his series of lectures before college and high school coaches from six southern states.

MAJOR LEAGUE LEADERS

(By Associated Press)

BATTING

(Three leaders in each league)

Player, Club	G	AB	R	H	Pct.
DiMaggio, Yankees	53	192	41	78	.406
Arnovich, Phillies	78	300	48	112	.373
Foxx, Red Sox	73	273	76	98	.359
Johnson, Athletics	85	311	72	107	.344
Bonura, Giants	81	303	60	104	.343
Hassett, Bees	79	313	37	107	.342

HOME RUNS

National League

Mize, Cardinals	18
Camilli, Dodgers	15
Ott, Giants	15
McCormick, Reds	15
Lombardi, Reds	14

American League

Greenberg, Tigers	18
Foxx, Red Sox	18
Williams, Red Sox	15
Selkirk, Yankees	15
Gordon, Yankees	15

RUNS BATTED IN

National League

McCormick, Reds	75
Bonura, Giants	62
Camilli, Dodgers	59
Medwick, Cards	56

American League

Williams, Red Sox	79
Greenberg, Tigers	72
Walker, White Sox	71
Johnson, Athletics	68

TEXAS LEAGUE

Houston ....110 002 600—10 15 2
Beaumont ....000 000 140— 5 6 3
White and Turner; Lee and Carr.

Shreveport ....000 001 000— 1 11 3
San Antonio ....151 101 11x—11 18 2
Coombs, Bivin and Friar, Horton; Tietje and Swift.

Oklahoma City ....000 00—0 2 0
Tulsa ....000 01—1 0 0
(Game called at end of fifth inning, rain.)
Grove, Moore and Dickey; Olsen and Andrews.

Fort Worth ....000 004 000—4 12 0
Dallas ....000 010 202—5 10 1
Corbett and Kearse; Richmond, Overman, DeMoran and Cronin

The World's Latest Market News

COTTON

New York

NEW YORK, July 22.—(AP)—Considerable evening up of commitments took place in late cotton futures trading today, returning prices to about yesterday's final levels.

Wall Street and the trade bought, coincident with firmness in securities, but ran into scale up iquidation and profit-taking on expectations of an announcement from Washngton over the week-end with reference to the export subsidy.

Final prices were unchanged to a point higher.

	Open	High	Low	Last	
Oct.	8.61	8.70	8.60	8.64	unch
Dec.	8.49	8.58	8.48	8.54	up 1
Jan.	8.40	8.40	8.40	8.40	unch
Mch.	8.30	8.36	8.30	8.32n	unch
May	8.21	8.28	8.21	8.23	unch
July	8.13	8.20	8.12	8.15-17	up 1

Middling spot 9.44n.
(n)—Nominal.

New Orleans

NEW ORLEANS, July 22.—(AP)—Cotton futures opened slightly lower here today but rallied later on reports that the export subsidy program would be announced over the week-end. Closing prices were steady net unchanged to 3 points higher.

	Open	High	Low	Close	
Oct.	8.72	8.81	8.72	8.87	up 3
Dec.	8.60	8.70	8.60	8.65	up 3
Jan.	8.48	8.51	8.48	8.51	up 1
Mch.	8.40	8.46	8.40	8.42	unch
May	8.33	8.39	8.33	8.34	unch
July	8.21	8.25	8.21	8.25	up 3

SPOT COTTON

NEW ORLEANS, July 22.—(AP)—Spot cotton closed quiet and unchanged. Sales 62; low middling 8.00; middling 9.15; good middling 9.70; receipts 2,632; stock 411,862.

AVERAGE COTTON PRICE

NEW ORLEANS, July 22.—(AP)—The average price of middling cotton today at 10 southern spot markets was unchanged at 9.14 cents a pound; average for the past 30 market days 9.43 cents a pound.

CHICAGO GRAIN

CHICAGO, July 22.—(AP)—Selling of July wheat contracts, in which there will be no trading after this session, unsettled the wheat pit in early dealings today. The July contracts tumbled almost a cent but deferred deliveries were steady.

Wheat opened 1-4 higher to 7-8 lower compared with yesterday's finish, September 64 3-4 to 5-8, December 66 3-8 to 1-8. Corn was 1-8 to 7-8 higher, September 40 3-4, December 42 1-8 to 1-4.

Wheat closed 1-1 1-2 cents lower than yesterday, September 63 1-2 to 5-8, December 65 to 65 1-8, corn 1-8 to 5-8 lower, September 39 7-8 to 40, December 41 3-8 to 1-2; oats 3-8 to 1 1-2 lower.

Earlier in the session, wheat had support from commercial interests.

	Open	High	Low	Close
WHEAT—				
July	[illegible]	[illegible]	[illegible]	[illegible]
Sep.	64 3/4-5/8	65 1/8	63 5/8	63 1/2-5/8
Dec.	66 3/8-1/8	66 1/2	65	65-65 1/8
CORN—				
July	39 7/8-5/8	40 1/8	38 3/4	38 7/8-3/4
Sep.	40 3/4	41 1/8	39 1/2	39 7/8-40
Dec.	42 1/8-1/4	42 3/8	41	41 3/8-1/2
OATS—				
July	26 1/4	27	25	25-25 1/4
Sep.	26-26 1/8	26 1/2	25 1/2	25 1/2-5/8
Dec.	27 1/4-3/8	27 3/8	26 1/4	26 3/8
SOY BEANS—				
July	90 1/2	90 1/2	90	90 1/4
Oct.	69	69	68 3/4	68 3/4
Dec.	68 3/4	68 3/4	68	68
RYE—				
July	39 1/8	39 1/2	39 1/8	39 1/4
Sep.	41	41 1/8	40 1/2	40 7/8
Dec.	43 1/2	44 1/8	43	43-43 1/8
LARD—				
July	....	....	....	5.52
Sep.	5.57	5.57	5.55	5.55
Oct.	5.65	5.64	5.62	5.62
Dec.	5.77	5.77	5.75	5.75

Liverpool

LIVEROOL, July 22.—(AP)—Cotton 7,000 bales, no American. Moderate business in spot, prices 8 points higher; quotations in pence: American, strict good middling 6.01; good middling 5.66; strict middling 5.46; middling 5.31; strict low middling 5.01; low middling 4.46; strict good ordinary 4.01; good ordinary 3.66. Futures closed 2 to 7 higher. July 4.80; Oct. 4.41; Dec. 4.35; Jan. 4.35; March 4.37; May 4.38.

MRS. WILLIAMSON IS CRITICALLY ILL

BATON ROUGE, La., July 22—(Special)—Mrs. Lillian Herron Williamson, assistant librarian of the Northeast Center of L. S. U. at Monroe, and wife of Fred Williamson, former managing editor of the Monroe News-Star—World, was critically ill tonight in Our Lady of the Lake sanitarium here.

No hope was held for her recovery and death was believed a matter of hours.

Mrs. Williamson, former public librarian at Monroe, became ill some three weeks ago.

BENEFIT BASEBALL GAME SCHEDULED AT COLUMBIA

A benefit baseball game for Jewel Mosely, Columbia baseball player who suffered a fractured leg in a game here last Sunday between the Monroe Pirates and Columbia, will be played this afternoon between the two teams at Columbia.

A small admission price will be charged and all proceeds of the game will go to the injured player.

The Pirates beat Columbia here last Sunday, 11 to 7.

BIG SIX LEAGUE

Team	Won	Lost	Pct.
Chatham	3	1	.750
Marion	3	1	.750
Farmerville	2	2	.500
Bernice	2	2	.500
Huttig	1	3	.222
Ansley	1	3	.222

Today's Games

Ansley at Farmerville.
Bernice at Huttig.
Chatham at Marion.

A new record of 410,237,000 passenger miles now belongs to one of America's leading transport companies.

Oil And Gas News

NEW ORLEANS, July 22.—(AP)—Completion of nine oil wells and issuance of 30 permits for drilling operations were announced Saturday in the weekly report of the Louisiana conservation department.

The nine new wells had an initial daily production of 2,809 barrels. Three of them were east of the Atchafalaya river.

Increase in north Louisiana operations was indicated in the permits obtained for that area. Ten permits were issued for Caddo, Claiborne, Grant and LaSalle parishes and two in Orleans.

The completions dated from June 3 through July 16. The wells, with initial daily production of each, follows:

Abbeville field, Vermilion parish, Continental Oil company, Lucion Duhon No. 1, 139 barrels.

Bancroft field, Beauregard parish, Republic Production company (two wells), Lutcher-Moore Lumber company No. 7, 229 barrels, and Lutcher-Moore Lumber company No. 8, 222 barrels.

Bay St. Elaine field, Terrebonne parish, the Texas company, State-Bay St. Elaine B-3, 119 barrels.

Eola field, Avoyelles parish, Amerada Petroleum corporation, Robert R. Irion No. 1, 658.29 barrels, and S. W. Richardson, S. S. Pearce No. 1, 762.84.

East Hackberry field, Cameron parish, the Union Sulphur company, Josephine O'Quin No. 1, 278 barrels.

Sarrento field, Ascension parish, Pan American Production company, United Lands No. 17, 161 barrels.

Vacheria field, St. James parish, Continental Oil company, Realty Operators No. 2, 240 barrels.

Daily estimated production for the week ending July 15 was 204,100 barrels for the gulf coast area and 71,740 for north Louisiana, totaling 275,840 barrels for the state.

Locations for eight permits issued for drilling east of the Atchafalaya river follow:

East Baton Rouge parish, Guaranty Oil corporation; Iberville parish, Shell Oil company, Inc.; Lafourche parish, Amerada Petroleum corporation and Gulf Refining company.

Orleans parish, W. T. Burton (two permits).

Plaquemines parish, Gulf Refining company; Terrebonne parish, the Texas company.

Other permits issued follow:

Acadia parish, Glassell and Glassell; Avoyelles parish, Amerada Petroleum corporation; Beauregard parish, Republic Production company; Caddo parish, J. M. Buckler, W. M. McDonald, Jack Terrell and Buck Horton, and the Texas company.

Cameron parish, Earth Petroleum corporation, Humble Oil and Refining company, and Shell Oil company, Inc.; Claiborne parish, F. W. Fitch and E. T. Oakes; Evangeline parish, Continental Oil company (four permits); Grant parish, R. L. Arnold, trustee, R. G. Smitherman, Jr., and R. W. Williams; Iberia parish, the Texas company; LaSalle parish, Stanley Cosden and H. N. Saurage.

Livestock

CHICAGO, July 22.—(AP)—(USDA)—Salable hogs 2,000; direct 2,300; no sizable lots choice hogs on sale; prices nominally steady; small lots good to choice 200-260 lbs. 6.25-65; shippers took 150; estimated holdover 500; compared week ago: 230 lbs. down 25-35 lower; heavier weight butchers 40-60 lower; light and medium-weight sows 35-50 lower; heavy sows 25-35 lower.

Salable cattle 200; calves 100.

Salable sheep 300; direct 2,500; compared Friday last week: slaughter classes mostly strong to 25 higher; week's spring lambs top 9.75, paid for one double near-choice 86 lb. Idahos, bulk medium to choice westerns 8.90-9.50 bulk good to choice native spring lambs 9.25-50, top 9.65 to small killers; top 108 lb. dryfed yearlings 8.25, bulk medium to good fed Texas kinds 7.00-7.75; top lightweight western ewes 3.90, bulk native ewes 2.25-3.50; bulk 71-78 lb. feeding lambs 8.25-8.50.

RIVER STAGES

Stations	Flood Stage	Present Stage	24-Hour Change
MISSISSIPPI			
St. Louis	30	6.7	0.3 Fall
Memphis	34	9.0	0.4 Fall
Helena	44	13.2	1.7 Fall
Arkansas City	42	12.9	2.5 Fall
Vicksburg	43	13.4	1.6 Fall
Natchez	48	13.3	0.7 Fall
Angola	45	20.0	0.3 Fall
Baton Rouge	35	13.0	0.1 Fall
OUACHITA			
Camden	26	4.0	0.1 Rise
Monroe	40	14.1	..
OHIO			
Parkersburg	36	10.8	0.4 Rise
Cincinnati	52	13.6	0.0
Cairo	40	14.8	0.7 Rise
TENNESSEE			
Chattanooga	30	7.6	0.0
ARKANSAS			
Fort Smith	22	5.5	0.1 Fall
Little Rock	23	0.8	0.2 Fall
RED			
Shreveport	39	3.3	0.3 Fall
Alexandria	32	4.4	0.4 Fall

MARKETS AT A GLANCE

NEW YORK, July 22.—(AP)—Stocks firm; steels, motors lead recovery. Bonds improved; rails in front. Curb higher; industrial specialties bought. Foreign exchange quiet; chief rates steadily maintained. Cotton steady; foreign and domestic support. Sugar, coffee closed.

CHICAGO—Wheat lower; Canadian rans. Corn lower. Cattle steady. Hogs steady.

NEW YORK STOCKS

By Victor Eubank

NEW YORK, July 22.—(AP)—The stock market took another rallyng stride today and, despite late profit selling, leading issues retained gains running to around two points.

Volume picked up appreciably on the extension of Friday's rally, with transfers of approximately 800,000 shares for the two-hour proceedings being the best for a Saturday since April 8.

Steel and motors, along with an assortment of specialties, were out in front at the start, but virtually all departments gave a good account of themselves. A number of new year's highs were in evidence at the close.

Domestic business optimism, brokers said, remained the prime speculative and investment stimulant. In addition, Anglo-Japanese tension appeared to have lessened in the Far East and rumors persisted that Great Britain would get together with Germany to settle the Danzig problem peacefully as well as other questions which have kept war talk in the ascendency for some time.

Action of the senate in passing the much-debated Hatch bill, together with other recent steps taken by congress, also was to the liking of Wall Street.

Loft, once more, was the liveliest mover of the list, bouncing up to another new high for 1939. The stock gave ground at the last. In connection with this sprinter, there were all sorts of conjectures regarding the company's profits from its Pepsi-Cola holdings.

Celanese, Bayuk Cigar, Brooklyn Union Gas and American Airlines made new tops and strength was shown by United States Steel, Bethlehem, Chrysler, General Motors, Montgomery Ward, American Telephone, Great Northern, Anaconda, Westinghouse, Allied Chemical, Standard Oil of New Jersey and Johns-Manville.

Aiding the steels were predictions next week's mill operating rate based on report sfrom Buffalo, Pittsburgh and other producing centers, would register a further advance.

Notwithstanding the General Motors strike deadlock, automotive shares were among the fast movers. One of the leading companies revealed sales for the first 10 days of July topped the comparable 1938 period by 63 per cent.

Coppers were enlivened by announcement after the close yesterday of a boost of 1-8 of a cent a pound in the domestic red metal price following expanding demand for this staple.

Bonds leaned forward. Grain futures were slightly mixed, with corn quotations steadying.

In the curb Phoenix Securities gained a major fraction on heavy turnover. Others ahead were Electric Bond and Share, Lockheed and American Gas and Electric.

Wheat at Chicago closed 1 to 1 1-2 cents lower and corn dropped 1-8 to 5-8 of a cent.

Cotton finished unchanged to 5 cents a bale ahead.

(FINAL QUOTATIONS)

Adams Express	8 1/2
Air Reduction	58 1/4
Alaska Juneau	7 1/2
Alleghany Corporation	7/8
Alleghany Corporation	7/8
Allegheny-Ludlum Steel	19 7/8
Allied Chemical & Dye	171 1/2
Allied Stores	9 1/8
Allis-Chalmers Manufacturing	38 5/8
American Can	98
American Car & Foundries	24 1/2
American Ch & Cable	18 1/4
American & Foreign Power	2 1/2
American Ice	2 1/4
American Locomotive	20 1/4
American Metal	30 1/2
American Power & Light	5 1/8
American Rad & St S	13 1/8
American Rolling Mills	16 1/4
American Smelting & Refining	47 7/8
American Steel Foundries	28 1/2
American Sugar Refining	18 1/8
American Tel & Tel	167 3/8
American Tobacco B	85
American Water Works	11 1/4
American Woolen	4 5/8
American Zinc L & S	5 1/4
Anaconda Copper	27 7/8
Armour Illinois	4
Armstrong Cork	43 1/2
Associated Dry Goods	8 5/8
Atchison T & S F	30 3/4
Atlantic Coast Line	23 3/4
Atlantic Refining	20 1/4
Atlas Corporation	9 1/4
Aviation Corporation	4 7/8
Baldwin Locomotive ctf	13 1/4
Baltimore & Ohio	5 1/2
Barnsdall Oil	14 1/8
Bendix Aviation	26 1/4
Bethlehem Steel	65
Blaw-Knox Company	11 1/2
Boeing Airplane	24 3/4
Borden Company	21 3/4
Borg-Warner Corporation	26 5/8
Bridgeport Brass	11 1/2
Briggs Manufacturing	23 1/4
Brooklyn-Manhattan Transit	13
Bucyrus-Erie	9
Budd Manufacturing	6
Budd Wheel	4 5/8
Bulova Watch	29
Burroughs Adding Machine	14 1/4
California Packing	20
Callahan Z-Lead	1
Calumet & Hecla	6
Canada Dry Ginger Ale	19 3/4
Canadian Pacific	4 1/8
Case J I Company	77
Caterpillar Tractor	45
Celanese Corporation	26 1/4
Celotex Corporation	13 1/4
Cerro De Pasco	38 1/4
Certain-teed Products	7 3/4
Chesapeake & Ohio	35 1/2
C M St P & P pf	5/8
Childs Company	6 3/4
Chrysler Corporation	84
Coca-Cola Corporation	127
Colgate-Palm-Peet	17
Colorado Fuel & Iron	16 3/8
Columbia Gas & Electric	6 7/8
Columbian Carbon	94
Commercial Credit	49 5/8
Commercial Investment Trust	54 3/8
Commercial Solvents	11 7/8
Commonwealth & Southern	1 1/2
Consolidated Aircraft	20 7/8
Consolidated Edison	32 7/8
Consolidated Oil	7 5/8
Container Corporation	11 1/4
Continental Can	38 1/2
Continental Insurance	37
Continental Motors	2 1/4
Continental Oil Delaware	22 1/4
Corn Products	62 1/8
Coty Incorporated	4 1/8
Crane Company	24 7/8
Crown Cork & S	25 7/8
Crown Zellerbach	11 1/4
Curtiss-Wright	5 1/2
Curtiss-Wright A	25 1/4
Deere & Company	21
Delaware & Hudson	18 1/2
Delaware Lack & Western	5 5/8
Distillers Corporation-Seagrams	18 1/2
Dome Mines	33
Douglas Aircraft	73 1/2
Du Pont De Nemours	148 1/2
Eastman Kodak	169 1/2
Electric Auto Lite	36 5/8
Electric Boat	11 1/4
Electric Power & Light	8 7/8
Electric Power & Light	30
Engineers Public Service	12 3/4
Erie Railroad	1 1/8
Evans Products	8 1/2
Firestone Tire & Rubber	21 1/2
Flintkote Company	22 1/2
Foster Wheeler	19 7/8
Freeport Sulphur	23 3/8
General Cable	13 1/8
General Electric	38 7/8
General Foods	47
General Gas & Electric A	7/8
General Motors	48 7/8
General Railway Signal	19
General Tire & Rubber	24 1/4
Gillette Safety Razor	6 3/4
Gimbel Brothers	9 7/8
Goodrich B F	19 7/8
Goodyear Tire & Rubber	32
Graham-Paige Motor	5/8
Great Northern Iron Ore ctf	15
Great Northern Railway pf	23 1/4
Greyhound Corporation	19
Hecker Products	12 7/8
Homestake Mining	64
Houd-Hershey B	13 1/2
Hudson Motor	6
Illinois Central	13 1/4
Industrial Rayon	27 1/2
Ingersoll Rand	103 1/4
Inspirational Copper	12 3/4
Interlake Iron	10 1/4
International Business Machine	185
International Harvester	58 1/2
International Hydro-Electric A	6 1/4
International Nickel Can	50 1/4
International Paper & Power pf	38
International Tel & Tel	6 7/8
Johns-Manville Products	80 1/4
Kennecott Copper	37 7/8
Kresge S S	23 1/8
Kroger Grocery	28 1/2
Lambert Company	18 5/8
Lehigh Port C	24 1/2
Lehigh Valley Railroad	3 7/8
Libbey-Owens-Ford Glass	52 1/4
Liggett & Myers B	109
Loew's Incorporated	45 3/4
Lone Star Cement	52 3/4
Long-Bell Lumber A	2 1/2
Louisville & Nashville	82 1/2
Mack Trucks	23
Macy R H Company	33
Marine Midland	4 1/4
Marshall Field	15 3/4
Masonite Company	43
Mathieson Alkali	25 1/2
Mengel Company	33 1/2
Miami Copper	8 3/8
Mid Cont Pet	13 3/8
Minn-Moline Company	4
Missouri Kansas & Texas	1 1/8
Missouri Kansas & Texas pf	5 1/2
Montgomery Ward	53 7/8
Motor Wheel	15 5/8
Murray Corporation	8 5/8
Nash-Kelvinator	7
National Biscuit	27 3/4
National Cash Register	20 5/8
National Dairy Products	17 1/4
National Distillers	28
National Lead	23 1/2
National Power & Light	9 1/2
National Steel	66
National Supply	9
Newport Industries	12 1/2
New York Central Railroad	16 1/4
N Y N H & H	5/8
North American Aviation	16 1/4
North American Company	24 1/2
Northern Pacific	9 7/8
Ohio Oil	7 1/8
Oliver Farm Equipment	21 3/8
Omnibus Corporation	18
Otis Elevator	20 1/4
Otis Steel	10 5/8
Owens-Illinois Glass	67 1/4
Pacific Gas & Electric	33 1/2
Packard Motor	3 1/2
Paramount Pictures	10 1/4
Park Utah Cons Min	1 1/4
Pathe Film	10 5/8
Penney J C	93 3/4
Pennsylvania Railroad	19 3/8
Phelps Dodge	40 3/4
Philip Morris	91 1/4
Phillips Petroleum	36 5/8
Pittsburgh Screw & Bolt	6
Plymouth Oil	19 7/8
Procter & Gamble	61 1/4
Public Service New Jersey	39 5/8
Pullman Company	29 1/8
Pure Oil	7 3/4
Purity Bakeries	18 1/4
Radio Corporation of America	6 1/4
Radio-Keith-Orph	2 1/8
Reading Company	13 1/2
Remington Rand	12 1/2
Reo Motor Car	1
Republic Steel	18 3/4
Reynolds Tobacco B	40
Richfield Oil	7 7/8
Safeway Stores	46
Schenley Distillers	13 1/2
Seaboard Air Line	1/8
Sears Roebuck	80 1/4
Servel Incorporated	16 1/4
Shell Union Oil	11 1/2
Simmons Company	26 7/8
Socony-Vacuum Oil	12
South American G & P	2 1/4
Southern Pacific	15 1/2
Southern Railway	18 1/4
Sparks Withington	2
Sperry Corporation	45 3/8
Spiegel Incorporated	13 1/4
Standard Brands	6 7/8
Standard Gas & Electric $4 pf	7 1/2
Standard Oil California	26 3/4
Standard Oil Indiana	25 1/2
Standard Oil New Jersey	43 3/4
Stewart-Warner Corporation	8 7/8
Stone & Webster	12 3/4
Studebaker Corporation	8 3/8
Sunshine Mining	10 1/4
Superior Oil	2 1/4
Swift & Company	17 3/4
Texas Corporation	37 1/2
Texas Gulf Sulphur	30
Texas Pacific C & O	8
Texas Pacific Land & Trust	7 1/4
Thompson-Starrett Company	2
Tide-Water A Oil	12 1/4
Timken-Detroit Axle	15 1/4
Timken Roller Bearing	47
Transamerica Company	5 5/8
Trans & Western Air	11 3/4
Tri-Cont Corporation	3 1/2
Twentieth Century-Fox Film	20 3/4
Underwood-Elliott Company	51
Union Bag & Paper	9
Union Carbide	83 1/2
Union Oil California	16 5/8
Union Pacific	99 3/4
United Air Lines	12 7/8
United Aircraft	38 7/8
United Corporation	2 7/8
United Drug	5 3/8
United Gas Imp	13 1/4
United States & For Sec	8 1/8
United States Gypsum	94
United States Industrial Alcohol	18 1/8
United States Rubber	48 1/8
United States Smelting R & M	54
United States Steel	54 1/8
United Stores A	2
Vanadium Corporation	24 3/8
Wabash Railway	3/4
Walworth Company	5 7/8
Warner Brothers Pictures	5
Wesson Oil & Snowdrift	16 1/2
Wesson Oil & Snowdrift pf	60
Western Union Telegraph	26 1/8
Westinghouse Air Brake	24 1/2
Westinghouse El & Mfg	110
White Motor	9 3/4
White Rk M Sp	5
Wilson & Company	3 5/8
Woolworth F W	48 7/8
Yellow Truck & Coach	16 7/8
Youngstown Sheet & Tube	43 3/8
Zenith Radio	20 3/8

DAILY COTTON TABLE

Port movement:	Mdlg.	Receipts	Exports	Sales	Stocks
New Orleans	9.15	2,632	2,518	62	411,862
Galveston	8.88	2,233	2,133	19	470,475
Mobile	9.14	534	665	......	46,793
Savannah	9.44	4	....	......	141,820
Charleston	9.44	....	....	......	43,903
Wilmington	.....	....	....	......	8,649
Norfolk	9.50	....	....	......	26,357
Baltimore	.....	....	....	......	750
New York	9.44	....	....	......	100
Boston	.....	....	....	......	1,125
Houston	8.90	709	2,929	1,410	545,189
Corpus Christi	.....	....	....	......	63,708
Minor ports	.....	1,385	1,385	......	177,651
Total Saturday	.....	7,497	9,630	1,491	1,939,382
Total for week	.....	7,497	9,630		
Total for season	.....	4,058,909	3,586,509		

Interior movement:	Mdlg.	Receipts	Shpmnts.	Sales	Stocks
Memphis	9.15	3,813	6,060	4,248	558,135
Augusta	9.64	355	650	712	119,824
St. Louis	.....	396	396	......	2,693
Little Rock	9.05	411	187	......	132,119
Dallas	8.44	....	....	2,374	....
Montgomery	9.25	....	....	......	....
Atlanta	9.80	....	....	......	....
Total Saturday	.....	4,975	7,293	[illegible]	[illegible]

Butter And Eggs

CHICAGO, July 22.—(AP)—Butter 1,299,199. Eggs, 13,359; no prices available; market closed.

A New York barber advertises that he cuts hair according to a client's features.

SAYS EROSION GREATEST FOE

Conservation Head Discusses Problem At Louisiana Tech

RUSTON, La., July 22.—(Special)—Dr. Hugh H. Bennett of Washington, D. C., chief of the United States soil conservation service, said in an address at Louisiana Tech Friday night that "soil erosion is the most important problem confronting our country today and it must be stopped regardless of the cost."

The crowd was the largest of any that has attended the special lecture program featuring the Tech summer session, in which 25 state and national leaders are participating.

The engagement of Dr. Bennett opened a tour of Louisiana by the soil expert, who next Monday morning will speak at Southwestern Louisiana institute. He is being accompanied by Mrs. Bennett, who is serving as his chauffeur, he said.

"Just now we are showing great concern about defending ourselves against any incursion by a foreign power," Dr. Bennett stated, "but we should manifest more interest in dealing with another enemy—erosion—that has dropped a 'bomb' on the soil of the United States.

"I heartily endorse our guarding against invasion by armed forces, to be sure. But who would care to fight for a country that is being washed away into muddy streams? We are not going to let the fertile top soil continue to disappear. We are making some headway but have just scratched the surface. Fortunately, we are seeing the light and the matter of erosion has changed from one of indifference to a national policy.

"Every day, an average of 200 40-acre farms in the United States are being wiped out by erosion," Dr. Bennett continued. "While I have been talking here, perhaps two or three farms of that size have been washed away. In my opinion, more people are going to have to move back to the farms, rather than seek their living in the cities, and the farms must be saved from erosion regardless of the cost."

Ferriday

Miss Mary Pelham Ratcliff has returned home after a visit with relatives in Shreveport.

Mayor and Mrs. E. W. Vogt are spending several weeks on a vacation in Houston, Tex.

Mrs. S. L. Maxwell entertained members of her sewing club at the plantation home "Canebrake" on Lake St. John.

Mrs. Carrie Anderson of Baton Rouge is the house guest of Dr. and Mrs. Hal H. Ratcliffe.

Messrs. S. and L. Smith of Monroe are here on a visit with their brother-in-law and sister, Mr. and Mrs. Bishop Johnson.

Mrs. Henry Couch returned here after a vacation spent in several cities in Texas.

Mrs. John Harvey Johnson and daughter Miss Jeanne Wilkes were visitors to New Orleans. Miss Wilkes is in Baton Rouge attending L. S. U. during the summer.

Mr. and Mrs. L. P. Wilder are in Texas on a visit.

Mrs. Lawrence Allwood entertained at her plantation home with a bridge party.

Dr. and Mrs. E. C. Ferguson of Clayton, were visitors here.

Mr. and Mrs. S. J. Strueben of Monroe have returned home after a visit in Ferriday.

Mr. and Mrs. S. P. Johnson were visitors to Natchez.

Mr. Robert Wiseman, who is employed by the United States engineers in Natchez, visited his parents, Mr. and Mrs. R. J. Wiseman, and members of his family.

Mrs. Eugene Schuchs is enjoying a visit with her relatives in Clinton.

Mr. Leon P. Oberschmidt of Brookhaven, Miss., was a visitor here.

Mrs. Howard Davis, who has been teaching at the local high school for several years, has been transferred to the Clayton school by the Concordia parish school board.

Misses Frances and Enola Calhoun, Gladys French, Doris Drane, Hazel Newton and Martha De Prato, returned from an interesting motor trip to Mexico and other points, including a trip to the San Francisco exposition.

Mr. and Mrs. Howard Martin, formerly of Ferriday, now located in Monroe, were week-end visitors here and to Natchez, Miss.

Mr. Henry Antoline, Jr., who is now located in Monroe, was a visitor here with his parents, Mr. and Mrs. H. Antoline.

Miss Catherine Lydia Shaw, of Natchez, was a week-end visitor in the home of Mr. and Mrs. John W. Schuchs.

Mr. Steve Harmon, formerly of Ferriday, who has been making his home in Natchitoches, left for Chicago, Ill., where he will attend Northwestern university.

Mrs. Georgia Harper aand Mrs. Harvey Moreland visited here from their home in Acme.

Miss Mary W. Harris, director of the parish and regional division of the Louisiana library commission, visited the headquarters of the Concordia parish library.

UNDERGOES OPERATION

Herbert Hathorn, employed in the mailing room of the News-Star and Morning World, underwent an emergency operation for appendicitis at the Vaughan-Wright-Bendel clinic Saturday morning. His condition was regarded as satisfactory Saturday night.

A BIT OF SCOTCH

Just a touch of Scotch livens up Susan Haywards summer costume as the red-haired Brooklyn star relaxes on a Santa Barbara beach from her work in "Beau Geste." Quite a gay whirl at these Hollywood beaches, eh?

Marion

Mr. and Mrs. Max P. Watson of Monroe and their guest, Miss Dorothy King of Ruston, were visitors in Marion.

Mrs. B. K. Watson, Jr., and C. W. Causey, who are attending summer school at the state university, were at home for a week-end.

Mrs. Merline Gardner of Dallas, Tex., was the guest of her parents, Mr. and Msr. S. M. Parker.

Miss Kathryn Early of Vinton is the guest of her sister, Mrs. K. S. Thompson.

Miss Katherine Hickman of New Orleans and Miss Jane Webb of Sugarland, Tex., are the guests of Miss 'Patsy Thompson.

B. K. Watson, Jr., of Louisiana Tech spent a week-end at home.

Mrs. B. J. Green of Monroe was the guest of relatives here.

Mr. and Mrs. J. M. Caffall and daughters, Betty and Martha, of Port Arthur, Tex., were week-end guests of relatives here.

Mr. and Mrs. Cordell Parker of Lefors, Tex., were the guests of relatives here.

Mrs. Wilma Beckman and daughter, May Alice, of Ruston were the guests of relatives here.

The lake above Boulder dam contains enough water, when full, to cover the entire state of New York to a depth of one foot.

ANNOUNCEMENTS

Lost, Found, Strayed 2

LOST—Near airport, black mare mule. Smooth mouth, weight about 1,000 pounds. F. S. Hamilton, Downsville.

THE LOSERS' SERVICE BUREAU

TO FINDERS

If you have found a dog, purse, jewelry, fur or any other article that is not advertised in today's News-Star or Morning World, phone 4800, Classified Department. An accurate index is maintained of all lost and found ads appearing in The News-Star—World for the past several weeks which may be of material assistance in locating the owner.

TO LOSERS

When you advertise a lost article of any kind in The News-Star and Morning World your advertisement will receive the benefit of free listing in our Losers' Service Bureau. This service is provided without additional cost to our advertisers and facilitates the recovery of lost articles.

LOST—White gold signet ring. Initial F. Reward. Fulson. Phone 1851-R.

FOUND—GOOD BREAD SUREBEST

BUSINESS SERVICES

Educational 5

WORK FOR "Uncle Sam." $1,260—$2,100 first year. Prepare now at home for Monroe examinations. Sample coaching and list jobs—free. Apply today. Box 1049-S, care News-Star—World.

WANTED — High school graduates to learn the printing trade. It offers opportunities for advancement and financial remuneration. Working conditions are of the best. For free catalog, write V. C. Garriott, Secy.-Treas. of Southern School of Printing, 1514 South Street, Nashville, Tenn.

FREE ROOMING RENTAL SERVICE

As a convenience to those not familiar with streets and locations, the News-Star—World conducts a ROOMING INFORMATION BUREAU — free for the asking.

EMPLOYMENT

Agents, Salesmen 14

COMPLETE, VALUABLE money-making outfit now free to reliable man or woman. Starts you in fine-paying, permanent coffee route. Full or spare time. Big line of famous fast sellers, steady repeaters. Liberal profit margin; constant sales helps. Operate on my capital. E. J. Mills, 7321 Monmouth, Cincinnati, O.

WANTED—Salesmen to distribute our liquid asbestos roofing to large property owners. Salary paid on quota basis and bonus, expenses. Salesman to furnish automobile. Address J 14 News-Star—World.

Female Help Wanted 15

EXPERIENCED operator with following. Finest equipped shop in Monroe. Air-cooled. Box 278, c/o News-Star.

A Cool Room Advertised Here Means Cool Cash

Classification Index

MONROE NEWS-STAR — and — MORNING WORLD
Classified Advertising RATES
ALL ADS RUN IN Morning World AND News-Star OR SUNDAY NEWS-STAR—WORLD
MINIMUM CHARGE 45c
Count five words to the line
PHONE YOUR WANT-ADS
PHONE 4800

Want-Ads will be accepted over telephone for all classifications except "Situations Wanted." All telephone ads are "accommodation accounts" for the convenience of our customers in transacting business over the telephone. No ledger account is kept on account of the great number of want-ads; therefore, ALL ADS MUST BE PAID WITHIN THREE DAYS AFTER FIRST INSERTION. NO REFUND ON ADS RUN LESS THAN THREE DAYS.

Closing Time for Want-Ads

Morning World	5 P. M.
News-Star	10 A. M.

1 Time	15c per line
3 Times Consecutively	12c per line
7 Times Consecutively	7c per line

The following classifications are arranged alphabetically under group headings and numbered for quick reference:

Legal Notices—1

ANNOUNCEMENTS

Lost, Found, Strayed—2
Special Notices—3
Wanted to Exchange—3-A

BUSINESS SERVICES

Dressmaking, Sewing—4
Photographers—4-A
Barber Service—4-B
Educational—5
Miscellaneous—6
Dry Cleaners—6-A
Cafes and Restaurants—6-B
Radio Repair—7
Hauling, Storage, Transfer—8

CONTRACTORS

Carpenters and Contractors—9
Building Materials—10
Electric Works and Supplies—11
Painting and Plumbing—12
Plumbing—12-A
Roofing and Sheet Metal—13

EMPLOYMENT

Agents, Salesmen—14
Female Help Wanted—15
Male or Female Help—15-A
Male Help Wanted—16
Situations Wanted—17

MISCELLANEOUS

Household Goods—18
Miscellaneous for Sale—18-A
Musical Instruments—19
Machinery and Tools—20
Outboard Motors—20-A
Office and Store Fixtures—2.
Typewriters—22
Farm Products—23
Chicks—23-A
Farm Implements—24
Livestock for Sale—25
Seeds and Plants—26
Florist—26-A
Produce—26-B
Dogs, Cats and Pets—2
Wanted to Purchase—28
For Sale or Trade—28-A

FINANCIAL

Business Opportunities—29
Investments—30
Money to Loan—31

RENTALS

Furnished Apartments—32
Unfurnished Apartments—32-A
Boarding Houses—33
Furnished Rooms—34
Business Purposes—35
Houses for Rent—36
Light-Housekeeping Rooms—37
Unfurnished Rooms—38
Wanted to Rent—39

REAL ESTATE

Acreage and Farms—40
Business Property—41
Houses for Sale—42
Lots for Sale—43
Real Estate for Sale—43
Real Estate for Trade—44
Wanted—Real Estate—45
Real Estate Agents—46

AUTOMOBILES

Automobiles for Sale—47
Automobiles Wanted—48
Trucks and Trailers—49
Service, Tires, Accessories—50

EMPLOYMENT

Female Help Wanted 15

EASY PROFITS showing many Christmas card assortments, including 65c religious. Profits up to 100%. Personal cards, stationery. Experience unnecessary. Samples free. Wallace Brown, 225 Fifth avenue, Department 2732, New York.

YOUR OWN DRESSES FREE and up to $23 weekly showing famous Fashion Frocks. No experience needed. No canvassing. No investment. Send age and dress size. Fashion Frocks, Dept. S-1167, Cincinnati, Ohio.

EARN UP TO $2.50 IN HOUR—Sell 50 personal Christmas cards with name for only $1. Fast sellers. Also outstanding value Christmas box assortments. Up to 100% profit. Samples free. Champion Greetings, Department 23, Cincinnati, O.

SENSATIONAL SELLER—50 name-imprinted Christmas cards—$1. Matchless values! Three other personal lines. Box assortments, gift wrappings. Big profits. Free samples. Noel Studios, 9 E. 26th, Dept. 2243, New York.

EMPLOYMENT

Male or Female Help 15a

RURAL SOLICITORS in Clarks, Grayson, Columbia, Winnsboro, Calhoun, Tremont, Cheniere, Eros, Cratham, Mangham, Baskin, Rayville, Oak Ridge, Sterlington, Bastrop, Collinston, Beekman and Choudrant. Easy work. No experience necessary. Salary and commissions to right party. Apply at Dixie Funeral home.

Male Help Wanted 16

CAPABLE SALESMAN

Local salesman to show and take orders for new fall line featuring fine fabrics for men's custom tailored clothes. Wonderful popular price line, $23.50; higher price ranges also. Outstanding and highly saleable. Very profitable commission and bonus arrangement to right man. The A. Nash company, 1906 Elm street, Cincinnati, O.

GOOD WATKINS route open now in part of Monroe. No car or experience necessary; Watkins company largest and best known and products easiest sold; usual earnings $20 to $35 a week. Write J. R. Watkins, 70-84 West Iowa avenue, Memphis, Tenn.

MONTGOMERY WARD & CO. is planning a new sales activity. We are interested in hiring a man who has appliance experience and clean past records and who is willing to work. This is a combination inside and outside selling position which will pay good money at the start with opportunity for advancement. Apply to Mr. Dan Boudreaux Monday and Tuesday between 9 a.m. and noon.

Male or Female Help 15a

WANTED—First class silk and wool presser. Must be familiar with steam iron and be able to finish any kind fancy pleat dresses. Regular job and good pay. Imperial Tailors, Minden, La. Day phone 618. Night phone 338.

Situations Wanted 17

LADY WANTS permanent job as housekeeper or boarding house. State salary. Box 277, News-Star—World.

POSITION wanted by young married man, 25. Experienced in general office work, stenography, filing, billing, etc. Best references. H. W. Holdiness, Drawer 1711, Monroe.

IRENE SIMMS REID NOTARY PUBLIC NEWS-STAR—WORLD OFFICE

MISCELLANEOUS

Household Goods 18

ANTIQUE SOFA and mirrowed what-not for sale. A bargain for cash. Mrs. J. E. Smith. 2801 South Grand.

FOR SALE—Glass door chiferobe, living room suite with bed davenport, and 10 dining room chairs. 1318 Spencer street. Phone 1149.

FOR SALE—Six-foot Electric Stewart-Warner refrigerator. Cheap. 808 North Fourth, upstairs. Phone 2205.

Miscellaneous for Sale 18a

FOR SALE—Ford Models, Air-condition units, fixture lights, display case, ceiling fan, beaverboard and miscellaneous articles at tremendous sacrifice. Bella Scherck Davidson, 122 DeSiard street.

WERLEIN Clarinet. Practically new. Reasonable. Phone 1961-W.

FOR SALE—Choice figs. Telephone 2327-M. Robert Fennell, DeSiard road.

NICE FIGS FOR preserving or eating. Phone 3662-W. Mrs. Gill. 509 Calypso.

Office and Store Fixtures 21

FOR SALE—Used adding machine. Perfect condition. A real bargain at $32.50. Phone 2123.

Farm Products 23

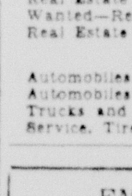

For Your Protection It Is Dacro Sealed
COOPERATIVE DAIRIES
Pasteurized Milk Products
For Prompt Delivery Call 2600—2601
2407 South Grand

HAY—New crop. Robert Layton. Phone 1433.

FOR SALE—Good hay $8.00 for 32 bales. Telephone 2327-W. Robert Fennell.

MIXED FIELD PEAS
For Sale. Last Call. Price right.
TYNER-PETRUS CO.
West Monroe Phone 2660

WINTER PEAS AND VETCH, CALCIUM ARSENATE, BASIC SLAG. PHONE 1358. MARK W. STROUD, SEC'Y.

Chicks 23a

8-10-12-WEEK-OLD PULLETS and pedigreed cockerels. Range grown on the Pioneer R. O. P. breeding farm south. Catalog free. Drumm Egg Farms, Hattiesburg, Miss.

BROILERS AND FRYERS raised battery way. Buttermilk fed. 25c pound, dressed and delivered. 3101 Gordon. Phone 1463.

WHITE LEGHORN ROOSTERS—Roselawn strain, $2.00. 304 North Seventh, West Monroe. Phone 4308.

MISCELLANEOUS

Chicks 23a

BABY CHICKS

U. S.-approved pullorum-tested. Royal Feed and Seed Store. Phone 1068.

Livestock for Sale 25

GENTLE 4-GALLON JERSEY COW with third calf or 2-gallon Jersey with first calf. William Nawadny, Route 3, Miller road.

FINE JERSEY COW—3 gallons daily. Apply Monroe Hotel Cigar Stand.

Wanted to Purchase 28

WANTED—A good piano. Must be cheap for cash. Phone 2600. Ask for Mr. Pettit.

WE WANT 300 used tires for our recapping plant NOW. Will pay up to $6.25 for your old tires in trade or new Firestone Hispeed tires. Firestone Auto & Supply & Service Stores, North Third and Washington.

For Sale or Trade 28a

FOR CITY PROPERTY—House, 10 or 41 acres. Several out-houses. Double garage. Five miles on Highway 80. Phone 3758-W after 5 p.m.

FINANCIAL

Business Opportunities 29

FOR SALE—Filling station, fully equipped. Garage in connection. On paved highway. Doing nice business. Box 280, c/o News-Star—World.

Money to Loan 31

When "Easy Payments" Are Hard to Raise . . .
Get an ABC LOAN on your own signature, or those of husband and wife:
A Come in or phone
B Sign and get the cash
C Take a year or more to pay
Approved by "Good Housekeeping"
PERSONAL FINANCE CO
209 Bernhardt Bldg.
Phone 1288 Vernon Adkins, Mgr.

Cash Loaned and Car Payments Reduced; Nothing Due Until September 15th

To have your car payments reduced regardless of who you owe, or to borrow cash on your car, whether it is paid for or not, or both, drive to 500 Walnut Street. Right there, before you leave, we will fix everything up for you if your car justifies it. Pay us back a little at a time, with nothing due until September. No signature needed but your own, and you can live anywhere.

Motors Securities Co., Inc.
500 Walnut St.

RENTALS

Furnished Apartments 32

2-ROOM FURNISHED APARTMENT—$5.00 weekly. Bills paid. Couple only. 507 South Second, West Monroe. Phone 4259-W.

COOL FURNISHED APARTMENT—Downstairs. For couple. 201 McClendon, West Monroe at viaduct.

FURNISHED 5-ROOM modern duplex. Electric refrigeration. North side. Phone 2479.

FURNISHED 2-ROOM APARTMENT—Bills paid. 209 South First, West Monroe. Phone 4261-J.

THREE-ROOM FURNISHED apartment with sink. 322 North Sixth.

COOL, NICELY FURNISHED 2-bedroom apartment. Layton place. Phone 1433.

BEAUTIFUL FURNISHED duplex apartment. 318 Morris. Phone 4153.

2 FURNISHED or unfurnished rooms. Private entrance. Sink. 200 South Fourth.

THREE FURNISHED ROOMS—Phone 1481. 503 South Third.

NICE 4-ROOM APARTMENT—Nicely furnished. 612 North Fourth, West Monroe.

FURNISHED four-room apartments, 412 Mill, West Monroe and 209 Ouachita avenue. Phone 649. Mrs. King.

SCHOOL GIRL wants someone to share nicely furnished apartment. Phone 4314.

THREE-ROOM furnished apartment. Adult only. 401 Layton.

NICE THREE-ROOM apartment. Private bath. August 1st. 2406 Gordon. Phone 1121.

MODERN FURNISHED RIVERVIEW apartments, 2900 South Grand. Phone 3280.

ATTRACTIVE furnished apartment with all modern conveniences. Apply 406 St. John.

FOR RENT—Modern furnished brick apartment. Apply 401 Auburn. Ring 1312.

LOVELY brick apartments. Electric refrigeration. Mrs. Davis. Phone 1094.

MODERN furnished apartment, 2709 South Grand. Phone 1120. Trimble Apts.

4-ROOM FURNISHED APARTMENT—Water paid. $25.00 per month. 115 Hudson lane. Phone 3893.

BUSINESS DIRECTORY

SERVICE BY EXPERTS

BABY CHICKS

—BABY CHICKENS—
Lane Wilson Seed Co Phone 887

BEAUTY CULTURE

PILCHER'S Beauty School. New class forming. 110 Catalpa St. Phone 2220.

FURNITURE

WE BUY ALL kinds of used furniture. Mills Furniture company. Phone 420.

WILL PAY highest cash price for any amount of good used furniture. Dixie Furniture Exchange. 611 DeSiard street. Phone 362.

WE PAY cash for all kinds of used furniture. Exchange Furniture Store. 105 North Sixth. Phone 384.

USED FURNITURE bought, sold and exchanged. Southern Furniture company, 703 DeSiard. Phone 429.

WE BUY AND SELL USED FURNITURE. Phone 1914. 915 DeSiard. Bell Furniture Co.

WE PAY more for used furniture. Hollis Furniture company. Phone 1665.

NOTICE

Highest prices paid for used furniture. We can save you 20% on hardware and farm supplies.

NEW YORK HARDWARE AND FURNITURE CO.
625 DESIARD PHONE 1056

FURNITURE REPAIRING

UPHOLSTERING, refinishing, slip covers. Reasonable. Koch's Upholstering Shop, 2903 Lee. Phone 4703.

HEALTH BATHS

SCIENTIFIC MASSAGE—Spot Massage, $1.00. Mineral foot bath and pedicure, $1.00. Facial, 75c up. Graduate white operator. Reducing Dep't. Ceil et Albert Hairdressers, 508 Louisville Ave. Phone 3546.

JOB PRINTING

Printed office forms of every description. Ruling and binding. Good printing at the right price. Free estimates. Phone for representative.

MONROE PRINTING CO.
We Operate a Union Shop
Phone 4800 Monroe, Louisiana.

LAWNMOWERS

LAWNMOWERS sharpened, $1.00. Bike parts and repairs. Waite Cycle Shop, 129 South Grand.

LOCKSMITH

KEYS—Safes opened and repaired. Tennis rackets restrung. Phone 121. C. C. Lindley, 126 Jackson.

MATTRESSES

MATTRESSES RENOVATED — Call or write Ouachita Mattress company. 2307 DeSiard. Phone 2744.

MATTRESSES RENOVATED—Tick furnished, $1.95. Inner-spring, $5.95. Work guaranteed. Twin City Mattress Co., 511 Coleman, West Monroe. Phone 4065.

MATTRESSES RENOVATED, $1.50—Furniture upholstered. West Monroe Mattress company. Phone 1145.

MATTRESSES RENOVATED — Tick furnished, $1.75. Inner springs, $4.95. Work guaranteed. L. W. Gresham, the mattress man, 111 Hart. Phone 2177.

PORCH SWINGS

SPECIAL PRICE on upholstering porch swings. We put in springs. L. W. Gresham, 111 Hart. Phone 2177.

WASHING MACHINES

USED washing machines low as $15.00. Home Appliance Co., 417 DeSiard St. Phone 4260.

RENTALS

Furnished Apartments 32

FOR RENT—One good loaf of Bread—SUREBEST

Furnished Apartment For Rent
Phone 4551-M. 116 South Fifth.

1705 North Fourth, four-rooms, bath. Beautifully furnished. Must be seen to be appreciated. Call 4634.

Unfurnished Apts. 32a

DUPLEX, 4-ROOMS, private bath. 1020 North Fifth street. Phone 3434.

FOUR ATTRACTIVE 4-room apartments. Also 3-room apartment. All modern conveniences. Private bath and entrances. References required. 306 Holly, corner Jackson. Phone 1472.

TWO 4-ROOM DUPLEX APARTMENTS—Inquire 612 North Third.

FOUR-ROOM unfurnished apartment with sleeping porch. Phone 5270.

1701 North Fourth, upper duplex. Five-rooms, tile bath, screened porch, highly polished hardwood floors. Textone walls. Very cool. Phone 4634.

ONE AND FOUR ROOM, private bath. Garage. Pleasant, central location. 509 Catalpa.

Boarding Houses 33

LARGE COMFORTABLE ROOMS—Attractive location. Meals. 1115 Jackson. Phone 5132.

NICE FRONT BEDROOM — Connecting bath. For two. Price reasonable. Phone 1408.

WHAT YOU LOSE EACH DAY WITH A VACANT HOUSE OR APARTMENT

RENT	LOSS Daily
$15.00 Monthly	$ .50
$20.00 Monthly	$ .67
$25.00 Monthly	$ .83
$30.00 Monthly	$1.00
$35.00 Monthly	$1.17
$40.00 Monthly	$1.33
$45.00 Monthly	$1.50
$50.00 Monthly	$1.67

Use WANT-ADS

2 Lines 7 Times	$ .98
3 Lines 7 Times	$1.47

RENTALS

Furnished Rooms 34

BEDROOM OR ONE-ROOM apartment. Nicely furnished. 214 Telemaque.

NICE BEDROOM for rent with garage. 411 North Fifth. Phone 2107-J.

NICELY FURNISHED BEDROOM—Adjoining bath. 211 Rochelle.

LARGE FRONT BEDROOM—Connecting bath. Gentleman. 418 Calypso.

NICELY furnished bedroom. Connecting bath. North side. Phone 2704.

COMFORTABLE BEDROOM—Twin beds. Adjoining bath. First floor. Second house from postoffice on Grammont. Phone 302.

NICE COOL room for lady. 803 St. John. Phone 1121.

TWO COMFORTABLE bedrooms. Convenient to bath. 308 Arkansas.

COOL FURNISHED ROOMS 417 LAYTON

FRONT bedroom, adjoining bath. Private entrance, garage. Morning coffee. Inquire 207 Lazarre Avenue, West Monroe.

ATTRACTIVE BEDROOMS in private homes. Mrs. R. E. Davis. Phone 1094.

Business Purposes 35

GROCERY OR BAR-ROOM STORE for rent. Furnished. Phone 4329-J.

Houses for Rent 36

NICE FURNISHED COTTAGE, north side. Best neighborhood. 300 McKinley. Phone 1259-J.

FURNISHED—3-bedroom home. Shade trees. 2021 South Grand. Phone 649 Mrs. King.

MODERN five-room house. Good condition. Phone 1975-M. West Monroe.

FOR RENT—10-room house, newly remodeled inside and out. Adams at Seventh. Phone 866 or 4039.

FOR RENT, HOUSE—4 rooms and bath. 315 Seventh street, Monroe, La. $20.00 monthly. Phone 1801.

FURNISHED—Five-room house, 507 Glenmar. Luther Reed & Co. Phone 3050.

FIVE-ROOM house. Corner North Third and K streets. $25.00 monthly. Phone 1986-J.

SIX-ROOM house. Newly papered. 601 Sixth street. Phone 3664.

REAL ESTATE

Acreage and Farms 40

90 ACRES, 53 IN CULTIVATION—2 houses, ½ mile west of Calhoun High school. M. G. Averett, Calhoun, La.

80 ACRES, Wilhite Community, 18 miles north of Monroe in Union parish on gravel road. H. H. Henry, Downsville, Route 1.

FOR SALE—16 acres land, seven miles out Highway 80 west of Monroe and 200 yards north on gravel road. Call 4034.

FOR SALE—Large tract land, will sell from 2 to 10 acre tracts. On Standifer avenue. E. W. Cruse. Phone 4418.

FOR QUICK SALE—Five acres of land. Small four-room house, crop included. Just off main Whites Ferry road. $625.00. E. W. Cruse. Phone 4418.

Business Property 41

STORE BUILDING—702 Washington street. Available now. Luther Reed & Co. Phone 3050.

Houses for Sale 42

FIVE-ROOM HOUSES—421 Howard, 607 Park avenue, also H. O. L. C. houses in good condition. 10% cash. Phone 1094. Mrs. R. E. Davis.

FOUR-ROOM house, Wheelis street, West Monroe. $950.00. E. W. Cruse. Phone 4418.

REAL ESTATE

Houses for Sale 42

FOR SALE—All the Peoples Homestead and Savings association properties. Phone Jonas Selig or Morton Myatt. Office phone 4990. Residence Phones 978 or 3382.

SMALL three-room house. Large lot. Near Fair grounds, West Monroe. $350. E. W. Cruse. Phone 4418.

FOUR-ROOM house with porches. Gordon avenue. Will sacrifice at $1,600.00. Also nice five-room house near Junior college on Neuwirth avenue, $3,300.00. Phone 4418. E. W. Cruse.

Lots for Sale 43

BEAUTIFUL LOT 60x150 feet, on Auburn avenue. Bargain price. Phone 4990 or 3382.

SURBURBAN lot, corner Lincoln and Cole avenue, 70x160. Luther Reed & Co. Phone 3050.

Real Estate for Sale 43a

WE OFFER AT LOW PRICE of $38,500 a two-story brick store and office building size 60x140, in Amarillo, now grossing $5,850 annually. Terms, $8,000 down, balance 4½% interest. Also other good income properties. E. A. Regal company, Box 968, Amarillo, Tex.

Wanted—Real Estate 45

5-ROOM HOUSE in city limits. Must be cheap. State price, terms. Box 274, News-Star.

WANTED—5 to 10 acres land within 7 miles of Monroe, gravel or paved road. State price and location. Write T. E. Reeves, Rt. 1, Box 72-A, West Monroe.

Real Estate Agents 46

LOANS ON REAL ESTATE
5½%
Direct reduction plan
PEOPLES HOMESTEAD AND SAVINGS ASSN.

AUTOMOBILES

Automobiles for Sale 47

1937 OLDSMOBILE coach. Built-in trunk. New tires. Delco radio. $450.00 cash or trade for lot on north side. Phone 4820.

Watch These Used Cars Prices Never Heard of Before

1931 Oldsmobile Sedan	$ 95
1928 Chevrolet 4-Door	$ 90
1935 Pontiac Coupe	$145
1934 Buick Coupe	$140
1937 DeSoto Sedan	$545
1937 Ford Tudor	$295
1936 Chevrolet Coach	$285
1937 Lincoln-Zephyr	$575
1935 Dodge Sedan	$200
1934 Chevrolet Coupe	$195
1935 Chevrolet Sedan	$295
1937 Chevrolet Coupe	$425

Phone 3010
LENNON MOTOR CO.
Salesmen:
RALEY—ANTLEY—MORGAN

Automobiles Wanted 48

HIGHEST CASH PRICES for good used cars. Buy, sell, trade. Used Car Exchange, 1111 DeSiard. Phone 221.

WANTED—Junk automobiles. Auto Scrap Co., corner 11th and Oak. Phone 9300.

MISCELLANEOUS

Household Goods 18

MISCELLANEOUS

Household Goods 18

RADIO CLEARANCE SALE ON USED MODELS

	Was	Now
7-Tube AC Console	$[illegible].95	$14.88
8-Tube AC Console	24.88	14.88
11-Tube AC Console	3[illegible].95	15.88
7-Tube AC Console	22.88	14.88

SPECIAL
6-Tube AC Console, only one $2.50

BATTERY SETS
7-Tube Console, 6-volt battery set was $24.88, now $14.88
Less Battery.

MONTGOMERY WARD
124 North 3rd St. Phone 630.

AUTOMOBILE

Automobiles for Sale 47

AUTOMOBILE

Automobiles for Sale 47

Golden Values In Good

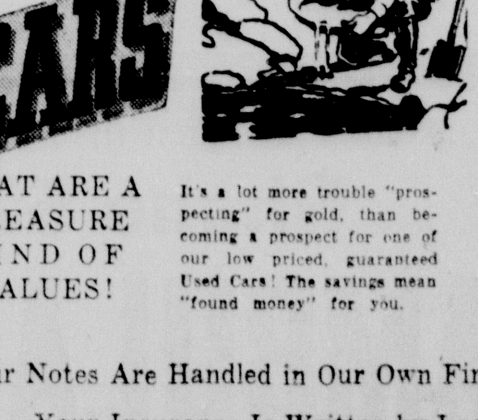

THAT ARE A TREASURE FIND OF VALUES!

It's a lot more trouble "prospecting" for gold, than becoming a prospect for one of our low priced, guaranteed Used Cars! The savings mean "found money" for you.

1939 Plymouth 2-Door Touring Sedan	$695
1938 Chevrolet 4-Door Touring Sedan	$595
1938 Dodge 2-Door Touring Sedan	$595
1937 Dodge DeLuxe Coupe	$475
1937 V-8 60 Coach	$375
1936 Chevrolet 2-Door Coach	$295
1934 Ford Coupe	$195
1933 Ford Coach	$145
1929 Chevrolet Coach	$ 60

Your Notes Are Handled in Our Own Finance Department

Your Insurance Is Written by Local Agents

MONROE AUTO & SUPPLY CO., INC.
"25 Years of Friendly Service"
PHONE 1436 PHONE 1438

OUR BOARDING HOUSE

CLUB MEMBERS WILL COMPETE

Parish Winners Leave Monday For 4-H Activities At Baton Rouge

Ouachita parish 4-H club members who placed first in parish contests and demonstrations will leave Monday to represent the parish at the state short course for club members at Baton Rouge. The short course, an annual event held under the direction of state farm heads, will begin Monday and continue through Friday of this week.

Mrs. Jewel McQuiller, parish home demonstration agent, announced members making the trip would meet on the west side of the parish courthouse at 6 o'clock Monday morning before leaving. Transportation, which will be by bus, will be free, the agent said, but she stressed the importance eof members being at the west side of the courthouse promptly at 6 a.m. Monday.

Mrs. McQuiller asked that all members making the trip bring lunch for the first day, sheets, pillow, towels, toilet articles and clothing for a week. Everything except meals will be furnished free by the short course authorities. Ouachita parish members will return late Friday evening.

Clubbers from this parish will enter competition with 4-H members from other clubs throughout the state in livestock and crop judging for the boys. Girls will enter dresses which won first place for them in local and parish contests and also compete with other representatives of state clubs in demonstrations.

Representing Ouachita parish in livestock judging at the short course will be the same team which won second place for the parish at the course last year. The team is composed of Lester Avant and Andrew Hart, both of Drew, and James Avant of Calhoun. The latter was the highest individual scorer in the state livestock judging last year.

Entered in crop judging will be T. A. Calloway, Bosco, Buford Berry, Ward 8, and Durwood Head, Okaloosa. Other contestants will be as follows:

Party dress, Yvonne Hearn, Claiborne; school dress, Lillie Mae Gray; camp costume, Margaret Gaskins, Claimorne; and vegetable judging, Floya Wallace, Claiborne.

NEURITIS
Relieve Pain In Few Minutes or Money Back
To relieve torturing pain of Rheumatism, Neuritis, Neuralgia, or Lumbago in a few minutes, get NURITO, the splendid formula, used by thousands. Dependable—no opiates. Does the work quickly. Must relieve cruel pain, to your satisfaction, in few minutes or your money back. Don't suffer. Ask your druggist today for NURITO on this guarantee.

SAVE
at
TANNER'S
On
Your Cleaning and Pressing
Suits, Coats and Dresses
Plain
3 FOR $1
Called for and Delivered
Inside the Twin Cities
No. 1—413 Catalpa St.
No. 2—201 Apple St.
Plant—1401-03 DeSiard St.
Phone 714—715
TANNER'S
Cleaning Service
Sanitation, Courtesy and Service

ANOTHER HONEYMOON INSTALLMENT

Clark Gable and Carole Lombard are still enjoying their honeymoon bit by bit between picture engagements. Here they are on the golf course at Del Monte, Gable's hair just one shade shorter than that of his bride. That's on account of Gable still having Rhett Butler's hair, grown for that part in "Gone With the Wind."

33 CARLOADS OF TOMATOES SOLD

This Number Shipped By Chatham Truck Growers Association

CHATHAM, La., July 22.—(Special)—The Chatham Truck Growers association shipped 33 carloads of tomatoes this season and the cooperating farmers of this area realized enough profit to purchase a tomat sizing machine which will be in operation at the shipping sheds here next season, it was announced at the close of the shipping season.

Farmers marketing their produce through the association received prices ranging from $1.40 to $3.40 per hundred pounds, and, by selling in carload lots, the prices paid were as much as one and a quarter cents higher than prices paid to farmers who marketed their tomatoes individually, it was stated.

It was estimated that tomatoes sold through the association for the season brought cooperating tomato farmers of this area approximately $1,400 more than they would have received otherwise. The association's committee used a big portion of this excess profit, however, to purchase a grading machine at a cost of $711.16.

The association committee is composed of G. P. Martin, H. H. Banks, J. O. Smith, H. L. Young, E. M. Rhodes and J. Q. Ryals.

Tomatoes from the Chatham area were sold by the association direct to an Opelousas firm and thereby eliminated the need of a "buyer" or "middle-man" who sells tomatoes he buys to produce houses at a profit for himself.

By obtaining their own market and organizing a group of farmers in this are who could collectively supply the Opelousas dealer, the farmers were able to realize larger profits.

Outstanding Jackson parish farmers cooperating through the Chatham association were M. M. Gaston, Tom Gaston, J. M. Flannigan, E. M. Rhodes, F. M. Oglesbee, C. H. Loflin and Mr. Showers. Several others helped in the growing of the tomato crops.

The association next year will invite all farmers of surrounding communities to join in cooperative marketing of their produce.

Truck growers are already being urged to write members of the committee of the Truck Growers association here in regard to the cooperative marketing program. Local committeemen will furnish farmers with any information concerning the association and means of cooperating.

DOG IN CAR STOLEN

SCRANTON, Pa., July 22.—(AP)—Dr. J. J. Sullivan locked his car and left his Boston bulldog on guard inside. Someone jimmied a door and stole the dog.

Approximately 30,000,000 gallons of tomato juice are canned commercially each year.

PUBLIC FORUM

SCHOOL VACATIONS

To the Editor:

Your editorial "School Vacation Too Long?" contained a wonderful suggestion to offer to boys and girls of school age an opportunity to carry over their learning period during vacation. Children everywhere need just the kind of instruction you mentioned: handicraft, sports, duties of citizenship, etc. Just such a program will help to create a spirit of thrift and industry, to instill the principles of character for better citizenship, and to give the boys and girls a worth while means to use their expended energy. A program for half the day would make a good start, and not be taxing on the nervous system of the teachers and would be highly beneficial for the pupils.

Teachers do live a life of strain during the regular school months, but with shorter periods of respite proportionately offered during the year, so much more could be accomplished. In fact, a good many educators favor a shorter school day with much concentration during the actual working periods. The strain is as great on the child as on the teacher when the days are long and mental energy has long since been expended.

If taxpayers could be educated to the value of giving boys and girls something worth while to do and to think about, there would be no complaint about the amount expended. The chief trouble with the schools of today is that the funds are insufficient to meet the needs of a growing and enlightened democratic community.

Why can't Ouachita parish make a start for the best all-year program the state of Louisiana has ever had? This parish with its wealth of natural resources and financial and industrial projects could easily supply the means. If more could be said and done to awaken the citizens to an enthusiastic demand for the need of such a program, we shall be going toward a great goal, which will prove a great benefit to all the people.

Yours truly,
A TEACHER.

West Monroe, La.,
July 22, 1939.

UNLICENSED PEDDLER NOT REALLY SO DUMB

EVANSTON, Ill., July 22.—(AP)—Policeman Edward Korgman arrested an unidentified unlicensed peddler who indicated he was deaf and dumb.

Policeman Korgman and Desk Sergeant Tony Schultz laboriously exchanged notes with him explaining Evanston frowned on unlicensed peddlers.

Officer Krogman then took the man to an elevated station, paid his fare and put him on a train for Chicago. As the train drew away, the peddler stuck his head out a window and yelled:

"Thanks for everything."

THIEF FASTIDIOUS

BOSTON, July 22.—(AP)—The thief who entered Mrs. Margaret Davis' provisions store was extremely fastidious. He took sample bites from at least a dozen cakes and pies before selecting two pies to take with him.

114 TO GRADUATE AT STATE NORMAL

Summer Term Commencement Will Be Held Next Wednesday Evening

NATCHITOCHES, La., July 22.—(Special)—Summer term commencement exercises for a record class of 114 seniors at the Louisiana State Normal college here will be held at 6:30 p.m. Wednesday on the academic court of the college, officials of the State Teachers' college announced today.

Candidates for the degree include 70 for the bachelor of arts and 44 for the bachelor of science. Graduates in the kindergarten-primary curriculum lead with 29, and the upper elementary division is second with 23. Those completing work in other curricula are: Commerce, 16; home economics, 12; English social science, 10; mathematics science, 7; English-library and agriculture, 4 each; English-French and music, 3 each; physical education, 2, and English-Latin, 1.

Presided over by President Albert A. Fredericks, the program will include the commencement address by Superintendent A. T. Browne of Acadia parish; the reading of the honor roll by Dr. Murphy P. Rogers, dean of the college; and the awarding of certificates by Governor Earl K. Long.

The invocation and the benediction will be given by Rev. Gault Robertson, pastor of the Presbyterian church in Natchitoches. Musical numbers for the exercises will be furnished by the college department of music.

Following are the candidates for graduation: A. B. degree:

Kindergarten primary: Daisy Evelyn Anderson, Leesville; Mrs. E. V. Booth, East Point; Elva Horn Boyd, Jonesville; Mrs. Bertie M. Creighton, Colfax; Carolyn Daspit, Houma; Mrs. B. B. Davis, Vinton; Madge Thelma Ellzey, Natchitoches; Laura Louise Flournoy, Greenwood; Mrs. J. M. Gibson, Montgomery; Nannie Mae C. Horton, Rayville; Mrs. M. P. Hawthorne, Provencal; Bertha Helen Hoagland, Many; Georgia Howell, Shreveport; O'Leta I. Stoker, Jackson, Robeline; Delta Lanier, Aimwell; Elmeany Harrison McCain, Colfax; Opal Mizell, Forest Hill; Eva Wilson Nichols, Natchitoches; Aetna Mae O'Quinn, Colfax; Annie Mae Pete, Ringgold; Sarah Frances Patrick, Converse; Mary Ellen Peterson, Barksdale Field; Elizabeth Keegan Pickett, Natchitoches; Lucy Lynch Sharp, Newellton; Hazel Merle Stahls, Provencal; Norphlet Tannehill, Urania; Tina Wade, Many; Jewell Leach Woods, Zwolle; Eva Underwood, Mangham.

Upper elementary: Ellen Lee Bridewell, Donaldsonville; Willie Mae Aldredge Britt, Many; Clara Mattie Colquitt, Shreveport; Ruby May Currie, Homer; Alma Yvonne McInnis Dees, Hornbeck; Lilburn Gleason, Plain Dealing; Mary Nell Jordan, Many; Sarah Ballard Key, Shreveport; Nell Liggin, Bernice; Ola Ann Norsworthy, Bellwood; Helen Norton, Ida; Audra Pate, Ringgold; Virginia Pearman, Haynesville; Virginia Bede Phillips, Provencal; Emma Nell Phillips, Covington; Annie Belle Ratcliffe, Coushatta; Mildred Riley, Provencal; Lonie Horton Stinson, Coushatta; Herbert Seal, Angie; Carro E. Boydstun Tarver, Kisatchie; Annie Lee Satterley Traylor, Columbia; Hazel Trichell, Harrisonburg; Ida Lee Tucker, Farmerville.

English library: Edna Lee Brewton, Goldonna; Chlotine Fordham, Sikes; Mary Lee Torry, Bentley; Virgie Pearl Wyatt, Winnfield.

English social science: Frances Mayor Crowell, Clarks; Dorothy de la Bretonne, Houma; Mary Olivia Fraser, Many; Mrs. Lillian Frances Giering, Natchitoches; Nelda Harrell, Winnfield; Emmett A. Meadows, Merryville; John Melvin Norris, Natchitoches; Sara Smythe, Hammond; E. B. Sylvest, Bellwood; Lulu L. V. Stephens, Natchitoches.

English French: Nancy Brown Durham, Natchitoches; Lela May Nash, Bunkie; Fernand J. Waguespack, Vacherie.

English Latin: Rosalie Harris, Minden.

B. S. degree candidates are:

Mathematics science: Myra Addison, Many; Samuel Solomon Andrews, Mittie; Mancel Conley, Merryville; Dorothy Frances Cooper, Boyce; Dudley Willie Hillman, Leesville; Irene Mims, Marthaville; John M. Taylor, Jonesville.

Agriculture: Alva A. Cook, Marthaville; John Odis Craft, Anacoco; James Denmon, Sarepta; Charles Edgar Spears, Woodside.

Home economics: Lela Bullock, Delhi; Sudie Mae Bullock, Marthaville; Ina Blanche Corbett, Alexandria; Una Beth Cummings, Coushatta; Dorothy M. Hightower, Summerfield; Mrs. Lula Mae Longoria Hobson, Arp, Tex.; Mrs. Evelyn Norman Hunter, Coushatta; Katherine Eugenie Laird, Kelly; Vera M. Moss, Bellwood; Gladys Willine Proctor, Urania; Myrtle Youngblood, Marthaville.

Commerce: Lois Austin, Ida; Grover Edward Byrd, Vowells Mill; James Olan Campbell, Ringgold; C. J. Conly, Jr., Ringgold; Maxine Dosher, Natchitoches; Bill Hamilton, Dubach; Charles Allen Loomis, Clayton; Evelyn Morrow, Pitkn; Catherine Roy, Mansura; James Penn Russell, Urania; Mary Virginia Richard, Washington; Ruby Lee Salter, Florien; Myrtle Irene Sewell, Coushatta; Mrs. Ray Womach, Hall Summit; Morris Cleston Walker, Pineville; Dorothy Mae Wyatt, Atlanta.

Music: Nelwyn Bedingfield, Shreveport; John E. Holly, Jonesboro; Champ Bass Tyrone, Berwick.

Physical education: Violet May Davion, Oakdale; Lillian Malone, Natchitoches.

REAL ESTATE TRANSFERS

Real estate transfers recorded yesterday at the office of the clerk of court of Ouachita parish were:

Mrs. Wilmer Lankford Roberson sold to Mrs. Henry W. Rayner lot 8 of block 12 of Biedenharn addition to Monroe for $100.

V. E. Mauldin sold to J. E. Cooper a certain one acre in the east half of the southeast quarter of section 21, township 18 north, range 3 east, for $100.

The heaviest planet of all is Jupiter, which is bigger than all the other planets put together.

DEGREES FOR RECORD-SIZED CLASS

Above are shown members of the Louisiana State Normal college, summer class of 1939, who will receive their sheepskins Wednesday night in an impressive outdoor ceremony at Natchitoches.

CHURCHES

ASSEMBLY OF GOD
West Monroe
E. L. Tanner, Pastor

Services begin at the usual hour. Sunday school, 9:45 a.m. D. O. McDaniel, superintendent. Devotional period, 11 a.m.; sermon by the pastor. Christ Ambassador class meets at 6:45 p.m. Evening service at 7:45 p.m. Special singing by the men's quartet. We invite you to meet with us and enjoy these spiritual services.

FIRST BAPTIST CHURCH
West Monroe
Dr. A. E. Prince, Pastor
Dallas Goss, Music Director
Miss Beulah Doerr, Educational Director

Services will be held at the usual hours today, regardless of the weather. Our duty to worship God is not to be treated lighty nor measured by the weather. Mr. Citizen, find your place in one of the churches today. The program for the day in this church begins with the Sunday school at 9:45 a.m. The B. T. U. leaders' meeting is at 6:30 p.m. Brotherhood and B. T. U. meeting at 7 p.m. The pastor will preach at 10:50 a.m. and 8 p.m. His subjects will be "The Second Mile" and "Putting God in Tents."

CENTRAL BAPTIST CHURCH
3400 Lee Avenue
D. D. Cantrell, Pastor

The Sunday school begns today at 9:45 a.m. We cordially welcome all the friends to attend this great study with us at this time. The Baptist Training union will meet today at 6:45 p.m. and we have a group for all ages. We especially urge all our people to be present on time. The pastor's subject for the day is "An Enduring Example," and for the evening worship "An Enduring Salvation." We urge the people to come praying the Lord's will and way in all the services of the day. The revival meeting is dated to begin on Sunday, July 30, and continue two weeks. Surely we covet the prayers of all God-fearing people to pray that it shall not be a revival in name only but in deed and in truth. We have two fine men engaged to assist in the meeting and look forward in faith to a glorious spiritual blessing. We are happy to report the marked improvement in health of Mrs. Talmage Gable, wife of our worthy Sunday school superintendent, and we expect to have him present for the opening of the service today. Invite your neighbors. Bring your family and let's have a great and glorious day in all the services Sunday.

FIRST CHRISTIAN CHURCH
Corner Oak And St. John Streets
R. T. Watson, Minister
Mrs. J. R. Cullipher, Choir Director
E. H. Williamson, Church School Superintendent

Church school 9:45 a.m.

Worship service 10:50 a.m. Sermon theme, "The Confession."

Young people's C. E. society 7 p.m.

Intermediate C. E. society 7:30 p.m.

Evening service 8 p.m. Sermon theme, "What Jesus Does For Us That We Cannot Do For Ourselves."

There will be special music at both worship services. The Lord's Supper is observed every Sunday.

The new fans make the church unusually comfortable. Come Sunday and see for yourself.

CHRISTIAN SCIENCE SERVICES

"Truth" is the subject of the lesson-sermon in all Churches of Christ, Scientist, Sunday, July 23, 1939.

Golden text: John 17:11, 17. Holy Father, keep through thine own name those whom thou hast given me, that they may be one, as we are. Sanctify them through thy truth: thy word is truth.

Among the citations which comprise the lesson-sermon is the following from the Bible: "O send out thy light and thy truth: let them lead me." (Ps. 43).

The lesson-sermon also includes the following passage from the Christian Science textbook, "Science and Health with Key to the Scriptures," by Mary Baker Eddy: "Christian Science brings to light truth and its supremacy, universal harmony, the entireness of God, good, and the nothingness of evil." (p. 293).

GRACE CHURCH
Fourth And Glenmar Streets
Edward Farren Hayward, Rector

In Wuhu, China, the Sisters of the Transfiguration found one morning something which brought tears to their eyes: the body of a little girl mangled by a starving dog. When they inquired about it from their house man, he replied: "Oh, I heard. But I was afraid." "What! Afraid of a dog?" "No. Afraid of evil spirits. The parents exposed this baby because it was full of evil spirits. What if it had leaped on me?" "What the dog.." "No, the evil spirits!" So the sisters sent a message all around, "When you think your children have evil spirits, bring them quickly to us. We are not afraid." The sisters have saved many a life, not only from dogs, but from the evil report that God is cruel. The middle word of their motto is hiaritas. They laugh and sing because God has made them unafraid. Services on Sunday are as follows: A low celebration of the Eucharist for communion at 7:30 a.m. A choral celebration of the Eucharist and sermon by the rector at 9:30 a.m. The only service during the week is on Tuesday. Tuesday is the feast of St. James the apostle, and the Holy Eucharist will be celebrated at 9 a.m. The church is open daily from 7:30 a.m. until 5:30 p.m. Come in, rest, pray, give thanks, meditate.

TRINITY LUTHERAN CHURCH
Harrison And D'Arbonne Streets
Sherrouse Addition
Vernon C. Gross, Pastor

Sunday school meets at 9:30 a.m. Bible class at 10 a.m. Church service at 10:45 a.m. The fifth of a series of sermons based on the Lord's prayer will be given. The topic "Give Us This Day Our Daily Bread."

A cordial invitation is extended to every one to attend.

FIRST METHODIST CHURCH
Jackson At Wood Street
'The Church With The Lighted Steeple'
Walter C. Scott, Minister

"No greater calamity can fall on a nation than the loss of worship!"—Emerson. Let us push aside the worries and unrest of the day and enter into His courts with prayer and Thanksgiving, turning our faces and hearts toward Him who will give us strength to face the cares and problems of tomorrow. Our minister will fill the pulpit at both services today. His sermon theme for the 11 o'clock service will be "Persecution For Righteousness' Sake." Join us in the worship. Evening services begin at 7:45.

The camp for adults of the Monroe and Ruston districts will open tomorrow at Camp Ki-Ro-Li. A three-fold program will present the work of every phase of adult work in the unified Methodist church. Mrs. George Sexton, conference president of Woman's Missionary society, will lead the study and discussions on the woman's work. C. O. Hilland, conference lay leader, of Minden, will direct the laymen's discussions and Dr. Rodney Cline of Ruston will address the church school workers. Dr. D. B. Raulins, district superintendent of Ruston district, will conduct the Bible study. Those unable to attend the camp for the four days are invited to drive out for any of the sessions, especially the night services which will be of interest to all.

The Woman's Missionary society will meet in circles on Tuesday at 3 p.m.

FIRST METHODIST CHURCH
West Monroe
C. Karlos Smith, Pastor

Regular services will be conducted Sunday and there will be a cordial welcome as usual to one and all, old and young. Sunday school at 9:45 a.m. Preaching at 11 a.m. and 8 p.m.

GORDON AVENUE METHODIST
J. M. Alford, Pastor

The regular program of work will be observed today with the church school exercises and Epworth league at 9:45 a.m. and 6:45 p.m., respectively. At 11 o'clock the usual worship service will be held, with Wallace Reeves bringing the message. At the evening hour the young people of the church will render a program of music, special songs and readings. The pastor will hold services at the Claiborne Methodist church at both hours, 11 a.m. and 7:45 p.m., today. The Missionary society will meet at the parsonage Tuesday afternoon for their mission study. Circle No. 2 will have charge of the program. The pastor will have charge of the prayer meeting next Wednesday evening, which will be followed by a church conference. Let every member be present at this conference. Business of importance will be transacted. Our church property is now free of debt, and the trustees of the First Methodist church have presented a title deed of the property to us.

FIRST PRESBYTERIAN CHURCH
Grammont At Catalpa
Ernest Holloway, Pastor

The Rev. Charles Robinson, pastor of the Alabama and Alto Presbyterian congregations of the Christian church, will speak at the morning worship. He is a man of God, earnest, sincere and consecrated. Having served our Presbytery for many years, he is now rendering under God a real service. Will you hear him? He will give you something to think about.

The evening worship will be under the leadership and charge of the youth of the church. A splendid program has been prepared, and the members are urged to attend.

Wednesday, July 27, the prayer and praise service will be had. This is the last of the mid-week worship periods until September. A special program will be arranged. If you will worship with us, this is certain to prove one of the most helpful services of the church calendar.

God expects His people to be loyal and faithful. His favors and mercies are such we cannot afford to neglect Him or His church.

A sincere and hearty greeting awaits you.

STONE AVENUE METHODIST CHURCH
Stone Avenue And South Third Street
I. L. Yeager, Pastor

We extend to you a very special invitation to worship with us in the services of the day. Sunday school at 9:45 a.m. At the 11 o'clock service the young people will render a program built around the theme, "Using My Leisure Time Creatively." Christian Endeavor at 7 p.m. At the evening service Rev. W. L. Doss, presiding elder of the Monroe district, will deliver the message. Circle meetings Tuesday afternoon at 2:30. Midweek prayer service Thursday evening at 7:45. The prayer services are especially the laymen's service and are conducted by them.

CHURCH OF THE NAZARENE
Corner Of Thomas Avenue And Richmond Street
G. M. And Mrs. Akin, Pastors

Sunday services will begin with Sunday school at 9:45, S. P. Quigley, superintendent.

Morning worship at 11 o'clock. Mrs. G. M. Akin will bring the message. Subject: "Not Far From the Kingdom of God." Evening evangelistic service 7:45. Rev. G. M. Akin will bring the message.

Young people's meetings will be held at 6:45 in the evening. O. L. Hoskins in charge of the N. Y. P. S. Mrs. E. L. Hoskins will direct the Hi-N. Y. and Miss Marie Venable the juniors.

There will be special singing at all services.

MISS KATHERINE SMITH SHOWING IMPROVEMENT

The condition of Miss Katherine Smith, daughter of Mr. and Mrs. J. Arthur Smith, who is in a hospital in Donaldsonville, La., where she was removed following an automobile accident last Sunday, was reported Saturday to be encouraging but she will have to remain there for several weeks more.

Her father and mother and brother-in-law, Rene McCord, Jr., returned to Monroe from her bedside late Friday but her sister, Mrs. McCord, remained with her and will stay there until she is able to be brought back home.

CASH FOR CAR OWNERS NOTHING DUE UNTIL SEPT.
If you want your car payments reduced regardless of WHO you now owe, or want to borrow some cash on your car whether it is paid for or not, or both, see us NOW. You can pay us back a little each month, with NOTHING DUE UNTIL SEPTEMBER 15th.
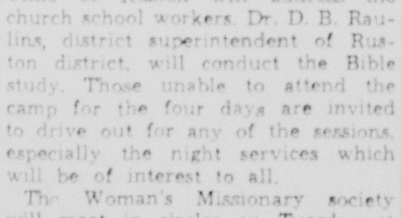

Just drive to 500 Walnut St. Right there, before you leave, we will fix everything up for you if your car justifies it. No signature needed but your own, and you can live anywhere.
MOTORS SECURITIES COMPANY, INC.
500 Walnut St. Monroe, La.

SALE OF SMART METAL CHAIRS!
Many Attractive Styles! Smart Colors! At Close-Out Prices!
The Winner! This Week
GLIDER CHAIR
Smartly styled, with a built-in suspension principle which gives a restful gliding motion. Regularly $5.95, now—

3.99
50c DOWN
50c WEEKLY
FIBER & STEEL
SPRING CHAIRS
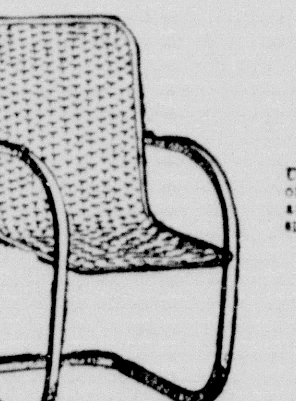
Unusually comfortable. Seat and back of strong fiber finished in lifetime enamel in your choice of color. Frame of spring steel. Regularly $4.95.
Special 3.29
50c Down
50c Weekly
STURDY ALL-METAL
SPRING CHAIRS
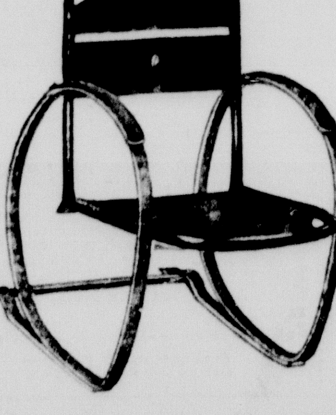
With flexible seat and back to conform to the body. Comfortable spring construction. A remarkable value at the regular price of $5.95.
Special 3.99
50c DOWN
50c WEEKLY
MONROE FURNITURE CO
LIMITED
125 North Third Street . . . . . . Phone 3900

MONROE'S MOST BEAUTIFUL FUNERAL HOME
Phone 577
DAY OR NIGHT
AMBULANCE
DAY OR NIGHT
KIND COURTEOUS EFFICIENT AND PROMPT SERVICE
THE DIXIE FUNERAL HOME
Dignified—But Not Expensive
PHONE 577

SOCIETY SECTION

Monroe Morning World

WOMEN'S FEATURE

SECOND SECTION MONROE, LOUISIANA, SUNDAY, JULY 23, 1939 SECOND SECTION

Miss Dorothy Calvert, charming member of Monroe's younger set, is seen in characteristic pose. Picture by Griffin.

Monroe Residents Continue To Spread To Faraway Places; Weddings Planned

Mr. And Mrs. Blanks In Colorado Springs

Seymours And Paynes In Bermuda; Little Gretchen Rau Honored By National Magazine

By Eve Bradford

LIKE the wild-eyed, melancholy lotus eaters in the Odyssey, most of us would like to steal away on still, hot afternoons to fields of sweet smelling clover, for rest, peace and comfort. The companions to Odysseus who ate the fruit of the lotus, forgot friends, homes and responsibilities and spent the summer hours sleeping in beds of clover. It would be nice indeed to be able to sleep away the dull, hot days of late July and August and then to wake up and find that we were masters of ourselves again.

For some there is always a way provided to keep cool. Monroe hostesses are not lotus eaters but they have learned how to push aside the long, thin, lazy fingers of the heat with ingenious ways of entertaining. They have discovered that the sweetest music in the world when the thermometer soars is the tinkle of ice cubes in tall glasses. They have learned that a foursome of bridge on a shady porch is more conducive to comfort than a great number of frends crowded together indoors.

* * *

Those who get away to cool climes are the smartest of all. They take great delight, in spite of what Mr. Kipling has said, in writing about the weather. Edell and Virginia Blanks tell of pelting each other with snow balls on Pike's peak and the heavy clothing necessary to keep warm in Colorado Springs, where they visited the Whitfield Blanks.

The Arthur Dryburghs write of their idyllic motor trip to Colorado last week. With their automobile cooled to a most comfortable degree by means of dry ice, they looked out over the scorching landscape, especially in the Texas Panhandle, and thought how clever they were to air-condition their car.

* * *

Edward and Louise Seymour and Allyn and Betty (Ewing) Payne, according to word received here, are lolling on the sands at Bermuda, dancing on the starlit terrace of their hotel, Castle Harbour, and dining on tropical fruits. Louise had a birthday while in Bermuda so Betty and her new husband entertained with a birthday party on the sky terrace of the Mid-Ocean club. That was indeed something to write home about.

Bermuda must indeed be paradise—automobiles are not permitted. In fact, Bermuda and Mackinac island are the only two places in the world where automobiles are not allowed. We spent a vacation on Mackinac island and experienced the "peace that floweth like a river." Waves pounding the white sand shores, the wind in the tall white birch trees and the far distant horn of a steamer passing through the straits of Mackinaw are the only sounds to break the sublime stillness. Steamers landing at the island glide noiselessly in and out of the harbor as the blowing of horns is forbidden. Awakened each morning as we are by shrill train whistles, radios, sound trucks and the constant blowing of automobile horns, it seems impossible that a place of peace and quiet really exists in this noisy world of ours.

* * *

Perhaps we are wrong and it is June after all. Wedding announcements have suddenly sprung up like mushrooms. Our No. 1 bachelor, Prentice Gray, has attuned his ear to Lohengrin. He will say "I do" in September when he claims Betty Ormond of Forest, Miss., as his bride. Such a lovely young thing she is and how delighted everyone will be to welcome her into the inner circle of Monroe society where Prentice is such a great favorite.

News also comes from Memphis of the approaching marriage of Lorraine Matthews. We haven't been informed about the particulars but we know that Doris Reid, who is studying this summer at the University of Colorado, will soon be hurrying home to select her clothes for the festivities. She will be Lorraine's maid of honor.

* * *

George Lofton is sporting a handsome tie that John Ewing brought back from Paris when he made the history-making flight on board the Yankee Clipper. George will take a lot of pleasure in wearing the tie but it will eventually be counted among the souvenirs his young son, George, Jr., is collecting. A gift brought back on the Yankee Clipper's first commercial flight across the Atlantic ought to be a prized souvenir for any boy.

* * *

Gretchen, the new blonde daughter of Eblen and Henrietta (Sholars) Rau of New Orleans, had a fine start toward the role of glamour or a beauty queen. She had only arrived at Baptist hospital last week when a few days later she had the opportunity to prove that she is photogenic. Life magazine's roving photographer dropped in at the hospital and asked to look the tiny babies over so that he could pick the prettiest one for a camera study. He chose Gretchen. She will make the fourth child in the charming, rambling old house that Henrietta has restored so beautifully at 1241 Fourth street. She promises to live up to the "it" quality of an older sister who inspired Bachelor Pete Menge of New Orleans to knit her a sweater.

* * *

Vacations are wonderful things but never make the mistake of going back to the old home town to spend the precious days. The commonly recognized and named forms of torture are the rack, the thumb-screw and the split tongue, but there are more subtle forms of punishment and one way to find out about them is to take the long delayed trip back to the old town. The things your relatives and girlhood friends will do to your carefully nourished ego are downright gruesome.

"Why, Mary, how nice you look," cries your brother-in-law's sister.

"Well, now," you begin to think, "I haven't appreciated Belle, she is a discerning woman." But wait a minute, Belle isn't through. "Of course you are loads heavier than you were as a girl," she continues cheerily. "But who isn't as far as that's concerned." I was always afraid that you would get that middle-age spread like your Aunt Mary. I don't suppose you will get much heavier though—people are usually heavier at middle age than they are after their health begins to fail." You look at her earnestly, trying to discover signs of guile, but she looks as innocent as a baby.

You decide to stop for just a minute with your Sunday school teacher of long ago. "Well, I am glad to see you, Mary—but dear, I do hate to see that lovely hair of yours all streaked with gray." I have grown accustomed to the idea of growing old but it hurts me to realize that you are middle-aged. I always think of you as a little girl."

By this time you are ready to burst into tears but you manage to quaver that we are all growing old together, and then hurry on, for a few in-laws are yet to be visited. Next on your list is Aunt Lucy, always your favorite aunt, with her never-failing supply of sympathy. "Bless your heart, honey—you did come to see your old aunt after all. Just last week I told your relatives that they were mistaken about your being stuck-up. I always defend you no matter what they say."

Returning home, you firmy decide to send all those "who knew you when" a marked copy of "How to Win Friends and Influence People," and to append a postscript called, "Relatives are People."

FIRST FALL HATS HAVE A SUBSTANTIAL LOOK

Here is the double-header turban that makes news in first fall hats. Lilly Dache fashioned it of hand-painted velvet, shading from moss green to deep red. Its skull snood is pointed at the back.

The visor hat has come to town as one version of fall chapeaux that extend down the back of the head. This one, of green felt, is trimmed with green and henna ostrich tips. Sally Victor designed it.

Girl Scout Group Is Highly Active

The most active group of girls in Monroe this summer are the Girl Scouts, organized in this city a year ago under the leadership of Mrs. E. L. Whittington, troop captain.

They are planning to leave August 15 for the Gulf coast on a two weeks' outing and in the meantime are busily engaged in securing funds for the trip. They will give a series of benefits including a dance August 5, for which tickets are now being sold.

Last week the Monroe Girl Scout troop entertained members of the Tallulah troop with a swimming party at the municipal pool and a water melon feast in the park later in the evening. Miss Alwyne Mulhearn, troop captain, accompanied the girls to Monroe. The following Monroe girl scouts and their captain, Mrs. Whittington and assistant, Mrs. E. F. Kenny, were present: Bobby Jean Austin, Dolores Garland, Marguerite Cannon, "Billy" Shepperd, "Sonny" DeGrey, Thelma Shaw, Anita Shaw, Marjorie Reno, Fay Turley, Norma DeGrey, Pauline Whittington, Barbara Whittington, Jessie Marie Finch, Helen Mitchell, Jewel Mae Kenny, Erline Kenny, Leila Buscaran, Lyvonne Turley, Evelyn Turley, Thomasine Dupree. Others present were: Mrs. J. O. Turley, Mrs. George Vallery, Mr. Pete Mulhearn.

The Girl Scout program is designed to meet the needs of girls of ten years of age and older for a leisure time program of mental, physical and character-building activities. It is based upon a belief in the educational value of small groups; in the value of purposeful work with the hands and of the creative group of activities; in the possibilities of mutual helpfulness within and without the troop.

The program is not only recreational but educational as well. It provides girls with opportunities for living more fully, intelligently and wholeheartedly and thus prepares them for a well-rounded adult life.

Mrs. D. K. Humphry arranged a birthday party to commemorate the anniversary of her mother, Mrs. William Soureal, at the home of Mrs. J. T. Benson and invited a few intimate friends to share the pleasures with the celebrant.

A conversational hour was enjoyed in the garden and later ices and cakes were served.

Mrs. Humphry was presented with lovely gifts from the following: Mrs. I. M. Corbin, Mrs. T. T. Hankins and daughter, Mrs. Ray Stedman, Mrs. F. S. Steed, Mrs. Audrey Hall, Mrs. T. R. Moak, Mrs. Joseph Stainer, Mrs. J. T. Benson and Miss Lela Mae Benson.

Miss Ivo Wilson, secretary of the Y. W. C. A., has returned from a month's visit in the east including a few days in the Blue Ridge mountains where she attended a Y. W. C. A. camp. She also visited the World's fair in New York, visited friends in Boston, Mass., and enjoyed sight seeing trips in Washington, Buffalo and Niagara Falls.

Mrs. E. Jack Selig and son, Mr. Jack Selig, Jr., left Sunday morning for Chicago for a visit in the home of Mr. and Mrs. Martin Fuhrer. Mr. Selig will spend two weeks in the Fuhrer home and will be privileged to make the acquaintance of his young nephew, Ralph Selig Fuhrer. Mrs. Selig will remain for a month's visit.

Mary Belle Hatcher Weds Albert Smith

Marriage Solemnized In Winnfield First Baptist Church On 12th Of July

A wedding of considerable interest was solemnized Wednesday, July 12, at 7 a. m. in the First Baptist church at Winnfield, when Miss Mary Belle Hatcher, daughter of Mr. and Mrs. S. T. Hatcher of Natchitoches, became the bride of Mr. Albert Lee Smith, Jr., of Winnfield.

The ceremony, performed by the Rev. Alwin Stokes of Winnfield, took place before an improvised altar, beautifully decorated for the occasion. Ferns and palms formed a background for white floor standards filled with specimen pink gladioli.

To the strains of Wagner's processional from "Lohengrin," the bridal party entered the church. Miss Rogenia Green of Newellton, who was the bride's only attendant, wore a gown of hyacinth blue with matching hat, and carried an arm bouquet of pink, radiance roses interspersed with blue-bonnets.

Robert Heard of Winnfield served as best man.

The bride, given in marriage by her father, wore a distinctive handmade model of white silk chiffon with bouffant skirt. Her brunette beauty was further enhanced by a fingertip veil of illusion held in place by a chaplet of orange blossoms. Her bouquet was of white roses and lilies of the valley.

"At Dawning" and "I Love You Truly" was rendered during the ceremony, with Mrs. Lillie Mae McDuff of Winnsboro, cousin of the bride at the organ. The recessional was Mendelssohn's "Wedding March."

Mrs. Hatcher, the bride's mother, was attired in a tailored model of pink chiffon with white accessories. Mrs. Smith, mother of the groom, wore a dust pink lace model with accessories of white. Their corsages were of white asters and lilies of the valley.

Immediately following the ceremony an informal breakfast was served to the bridal party, relatives and friends, at the home of Mr. and Mrs. Albert Lee Smith, Sr.

The bride, only daughter of Mr. and Mrs. Hatcher, is a graduate of Louisiana State Normal college, and for the past year has been home supervisor in Winn parish.

Mr. Smith is a popular young business man of Winnfield. He received his education from Louisiana Tech, Tulane and Louisiana State university.

For traveling Mrs. Smith wore a tailored black and white ensemble with matching accessories.

After a honeymoon on the gulf coast Mr. and Mrs. Smith will be at home in Winnfield.

Readers Clique Holds Meeting

Upon arrival at the home of Mrs. C. J. Phelps, members of the Readers Clique were served tall frosted glasses of fruit juices when they met for their regular semi-monthly program Wednesday morning.

This club is the only one continuing meetings through the summer and the members are enjoying to the fullest the charming programs featuring each meeting.

A brief business session was held and Mrs. Burl Hollis, chairman of book committee, reported on the list of books to be selected for next term.

The study book, "How to be Your Own Decorator" by Helen Koues, having been completed, the study leader, Mrs. G. L. Morgan, presented an interesting true and false program.

Members present were Mrs. Clyde Blanchard, Mrs. J. Leon Dennis, Mrs. Fred Hemler, Mrs. Clay Olbon, Mrs. Burl Hollis, Mrs. G. L. Morgan and Mrs. C. J. Phelps. Two visitors, Mrs. H. C. McDaniels and Mrs. John Best were present.

Mr. and Mrs. William H. Lee
announce the engagement and
approaching marriage of their
daughter
Nina Moe
to
Mr. Allen Felston White, Jr.
son of Mr. and Mrs. A. F. White, Sr.,
of Arcadia, La.
on Wednesday, August the ninth
Nineteen Hundred and Thirty-Nine
Gilbert, La.
After September the first
At Home
Cotton Valley,
Louisiana

Charming Guests In Monroe Are Honored

Miss Ann Harris And Miss Camille Cade Are Among Those Feted During The Past Week

The few members of the younger set left in town bounced out of their summer lethargy last week when they found Ann Harris, a charming young visitor in the C. W. Wallace home, an excellent excuse for entertaining.

They conceived the idea of going from one home to the other for breakfast, luncheon and dinner with swimming parties sandwiched in between. One of the loveliest parties was the luncheon with Jean Graves hostess on Friday at 1 o'clock.

Another lovely visitor in the city last week was Camille Cade of Sulphur, La., whose mother was formerly Lelia Ducaurnau, a great favorite socially in this city.

Miss Cade, the guest of Camille Hancock, was entertained each day of her visit with al fresco parties, swimming parties and picture show parties.

Cornelia McHenry's compliment was a swimming party in the private pool in the McHenry gardens followed by an al fresco supper. Jessie Lee Touchstone entertained with an al fresco affair in the beautiful gardens of the H. K. Touchstone home and Sue Dickard entertained with a box party at the Paramount theater.

Betty Hardeman Gives Camp Party

Miss Betty Hardeman entertained a few members of the younger set with a two day camping party at Lake Bruen, with her parents, Mr. and Mrs. T. J. Hardeman, assisting in making the outing one of exceeding pleasure.

A chicken barbecue supper was a feature of the first night's program, followed by dancing. Following breakfast the second day, fishing and swimming was enjoyed.

The guests, including Rev. and Mrs. E. F. Hayward and Mr. and Mrs. B. B. Handy, were: Misses Ada Ellis Girault, Kathleen Myers, Sue Mary Moore, Mary Stuart Kellogg, Byrnie Handy, Floye Rhodes, Frances Raby, Molly Gale, Ann Hayward, Beverly Peevy, Ann Burgess, Mildred Keller, Barbara Faulk, Ben Francis, Ginger Bubb, John B. Oakland, Charles Faser, Aubrey Young, Bill Husted, Clarence Barton, James Moore, Bill McDowell, Garland Moore, Billy Armstrong, Jimmy Burgess and Billy Rocha.

Friends are very much concerned over the continued serious illness of Mrs. Frederick Williamson, who underwent a major operation at Our Lady of the Lake hospital in Baton Rouge, ten days ago. Members of the family have been at her bedside for the past week but there has been no change in her condition.

Mr. and Mrs. Edell Blanks have returned from Colorado Springs where they enjoyed a two weeks' visit with Mr. Blanks' brother, Mr. Whitfield Blanks and Mrs. Blanks.

Mrs. Allen Guthrie Is Guest Of Honor

Mrs. Albin Lassiter Compliments Recent Bride During Tea Hour; 80 Guests Attend

Mrs. Albin Lassiter wore a lovely floor length peach colored mousseline gown with bow knots of hyacinth blue velvet, when she entertained during the tea hour on Saturday complimentary to Mrs. Allen Guthrie, a lovely bride of recent date.

Mrs. Guthrie, wearing a lovely summery frock and corsage of Talisman roses presented to her by her hostess, stood with Mrs. Lassiter in the flower banked reception suite to welcome the 80 or more guests who called during the receiving hours. Others assisting in receiving were Mrs. Thomas Munholland, Mrs. Grayson Guthrie, Jr., Mrs. Sydney Grubbs, Mrs. Thomas Davis and Mrs. Kennedy Abbington.

Mrs. Grayson Guthrie, Sr., and Mrs. H. R. Speed alternated at the punch bowl in the dining room from which was served iced fruit frappe. The refreshment table, overlaid with handsome lace, was florally adorned with pink asters and blue bells in charming color harmony.

Trays of delicious confections were passed among the guests by Miss Elethia Edwards and two visitors from Shreveport, Miss Claire Nell Gleason and Miss Frances Norton. They wore summery gowns of pastel shaded mousseline.

Miss Elby Nolan Is Guest Of Honor

Miss Elby Nolan, a bride-to-be, was complimented by four gracious hostesses, Mrs. Frank Hogan, Mrs. Earl Barham, Mrs. Bernard Conger and Mrs. Paul Norman, who entertained with a miscellaneous shower in her honor on Wednesday at Norman's Retreat, near Oak Ridge.

The guests were welcomed on the spacious lawn in the shade of the oak trees. Iced fruit punch was served by Miss Felice McEnry from a crystal bowl centering the beautifully appointed refreshment table placed in a shady alcove. Brick ice cream in the pastel shades were served with individual cakes by Miss Ruth Norman, Miss Kate White, Miss Florence McEnry, Miss Emily McEnry and Miss Jean Simms, all of whom wore summery frocks in the pastel shades.

Miss Nolan wore a poudre blue frock of organza with a wide brimmed garden hat trimmed in pink. She was presented with a folder containing messages from friends and delivered by a Western Union messenger boy. One message directed her to a secluded spot in the garden, where a beautiful rainbow led to the traditional pot of gold. The pot overflowed with beautiful gifts for Miss Nolan. Cards attached bore the names of the following guests in attendance: Misses Dorothy Nolan, Martha Files, Lucille Huffman, Ellie Traylor, May Traylor, Queenie McDuffie, Mesdames J. J. Nolan, Earl Nolan of Oil City; G. J. Fleischman of Start; V. H. Reitzell of Bastrop; W. M. Nolan, J. T. Jordan, Henry Pipes, J. M. Mott, G. E. Mott, Charles Rolfe, Homer Flynn, M. W. Bardin, Van E. Lee, R. C. Hathcox, Marvin Limerick, Ida Reese of Shreveport; C. E. Shepard, H. J. Norris, Edwin Conger, O. E. Amphion, C. E. Files, Chester Steadman of Hodge; F. W. Files, A. P. Wimberly, T. O. Files, P. H. Wade, Ora Corkran, Paul Herron, J. M. Files, Homer Valentine, John Barham, W. C. Binion, J. S. Carter, Doyle Stewart, Dave Perritt, John McDuffie and B. Wilson of Mer Rouge.

The following announcements have just been received:

Mr. and Mrs. Thomas McClain
announce the marriage
of their daughter
Kathryn
to
Mr. E. Carl Riggin
on Friday, the fourteenth day of July
Nineteen hundred thirty-nine
West Monroe, Louisiana
At Home
210 Vernon Street
West Monroe, La.

Mr. Clint McCain, Jr., of Shreveport is spending the week with Mr. Derwood Cann, Jr.

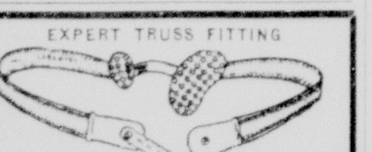

EXPERT TRUSS FITTING
508 N. 3rd St. Phones 71—522
COLLENS PHARMACY

LOOKOUT MOUNTAIN HOTEL
A Vacation Paradise
Located on highest point of Lookout Mountain, overlooking Chattanooga and seven mountain ranges. Cool nights—pleasant days. All sports, including outdoor swimming pool, golf, riding, tennis. Rates moderate. Address
S. JOHN LITTLEGREEN, Manager
Lookout Mountain Hotel - - - Chattanooga, Tennessee

SPECIAL EVERY SUNDAY
2 Dinners Served for 75c
Take your choice from our menu, where only the best is served.
Dinner from 11 A. M. until 10 P. M.
Monroe's Newest and Finest Restaurant
NEW FRENCH CHEF
SEA FOOD PALACE
100% Union Restaurant
404 DeSiard Street Phone 650

MULHEARN'S FUNERAL HOME
Offers service that is not stereotyped, but individual, meeting your needs and desires
PHONE 66

FAIRER AND MORE ATTRACTIVE
Use Black and White Bleaching Cream for a few nights. Duller, darker outer skin will start to "flake off"—bleaching-action begins—you're on your way toward a fairer, lighter, smoother complexion. Get Black and White Bleaching Cream today—50c, 25c. Trial size, 10c. At all drug and toiletry counters—money-back guarantee.

MRS. MAUDE HAYS
announces
the opening of
Peter Pan Playroom
at
KIDDIE COURT
BACK OF COLLENS PHARMACY
Monday, July 24th
Telephone 2016 and 2770-J

ANOTHER HOT DAY SPECIAL
PEACH, STRAWBERRY, VANILLA 19c a quart
Full of Fresh Elberta Peaches and South Louisiana Strawberries
We Do Not Deliver—Please Drive By
Watson and Aven Ice Cream Co., Inc.
409 South Grand Street

Bella Scherck Davidson's
WOMEN'S SHOP
122 DeSiard Street. Temporary location during the remodeling and enlargement of our store.
NOW READY . . . WITH
BACK-TO-COLLEGE
1939-1940 FASHIONS!
The College Wardrobe!
2- AND 3-PIECE SUITS
Versatile 2 and 3 piece suits . . . plain or gorgeously furred . . . in the new tweeds, plaids . . . and fall fabrics . . . stunning coats over suits that can be worn with other outfits to make a new ensemble!
$29.75 to $65
Exciting New "DATE" DRESSES
New, new dresses to glorify your figure! Sleek bodiced skirts that "swing" back, lots with "bustle bows." Black and colors!
$10.98 to $18.85
Beautifully Furred COSTUME SUITS
In the new tweeds and new Fall fabrics and colors . . . beautifully furred or untrimmed.
$29.75 to $65

N-O-T-I-C-E!
Although we are in our temporary location while our store is being enlarged into Monroe's finest Woman's shop . . . we wish to announce that our Fall Fashions are HERE! College clothes and town clothes that can make you the best dressed girl on the campus or in town! Lots of functional classics . . . and lots of excitingly NEW clothes to make you a fashion individualist! We cordially invite you to see them!

Society Calendar

Monday

The Dixie Chapter No. 179, O. E. S., will meet in the Masonic temple at 8 p.m.

Tuesday

The Women's Missionary society of the First Methodist church will meet in circles Tuesday afternoon as follows: Circle No. 1 will meet at the annex with Mrs. J. G. Griffen, hostess; No. 2, Mrs. A. S. Tidwell, 1410 Jackson, with Mrs. E. Roberson hostess; No. 3, Mrs. J, D. Petty, 704 Bres avenue; No. 4, Miss Eva Downs, 311 Park avenue; No. 5, Mrs. H. L. Deloney, 218 Pope street; No. 6, Mrs. Joe Wlliamson, 1011 North Fifth street; No. 7, Mrs. W. M. Greenwell, 607 Stubbs avenue; No. 8, Mrs. J. A. Thomas, 710 North Fifth street; No. 9, Mrs. Maude Mullins, 104 Sycamore street; No. 12, Mrs. S. M. McReynolds, Riverside; No. 13, Miss Ella Pearl Sutton, 2302 Gordon avenue, at 8 p.m.

Circles of the Baptist Woman's Missionary society will meet as follows: No. 1, Mrs. J. W. Hammett, 409 Hilton; No. 2, Mrs. J. C. Anders, 701 Stubbs; No. 3, Mrs. H. Mickel, 809 North Fourth; No. 4, Mrs. Norwood Cobb, 605 Arkansas; No. 5, Mrs. C. C. Lindley, Webster street; No. 6, Mrs W. W. Montgomery, Spurgeon drive; No. 7, Mrs. Sipes, 115 Stone; No. 8, Mrs. Jack Morrison, West Monroe; No. 9, Mrs. A. L. Peters, 306 Morris drive; No. 10, Mrs. R. J. Cole, 114 Pargoud drive; No. 11, Mrs. J. R. Freeman, 702 South Third; No. 12, Mrs. C. A. Frey, 501 Moore.

Wednesday

The Monroe Poetry society will meet with Mrs. L. V. Tarver, 3 p.m.

Friday

Regular monthly meeting Poetry Study group at 3 p.m., with Mrs James Russell, 1304 Emerson avenue.

Mrs. J. David Dumas is enjoying a two month's tour of the west and visiting with relatives in San Francisco, Calif. Her itinerary includes Hollywood, Palo Alto, Vera Cruz and other points of interest including the Golden Gate Exposition. On her return trip, Mrs. Dumas will be the guest of her uncle in Salt Lake City for two weeks. Two months will be spent on the trip.

Announcement has just been made of the marriage of Miss Kathryn Ann McClain and Mr. Elbert Carl Riggin, Jr., at the Methodist parsonage, West Monroe, with the pastor, Rev. C. Karlos Smith, officiating in the presence of a few friends.

Mr. and Mrs. Riggin left immediately following the ceremony for a honeymoon in Hot Springs, and upon their return will be at home on Vernon street, West Monroe.

Mrs. M. A. McHenry and Mrs. Neil McHenry have returned from a two-weeks' visit in the Ozark mountains where they occupied the Central Savings bank cottage at Bella Vista, Ark. They motored to the beautiful summer resorts nearby and enjoyed a visit with relatives in Fayetteville and Joplin, Mo. Mr. Neil McHenry, who spent the week-end at Bella Vista, accompanied them home.

The following invitations have just been received:

Mr. Vito C. Cascio
requests the honor of your presence
at the marriage of his daughter
Rose Marie
to
Mr. Nicholas Eugene Fontana
on Sunday the thirtieth of July
one thousand nine hundred thirty-nine
at six P. M.
St. Matthew's Catholic Church
Monroe, Louisiana
Reception at Y. M. H. A. Hall
113 1-2 Catalpa Street
8:00 until 12:00 P. M.

Mr. and Mrs. William D. King announce the arrival of their first child, a son, William Donald, in Mandeville, La., on the eleventh of July. Mrs. Lela King of this city is the paternal grandmother.

Announcement has just been made of the marriage of Miss Stella Balfour, daughter of Mr. and Mrs. Hugh Ben Balfour of Rayville, La., to Mr. John Virgil Jack, son of the late Mr. and Mrs. Patrick Houston Jack, at Bastrop, on Monday, July 17.

Mrs. Jack is secretary to Mr. J. Norman Coon and Mr. Jack is connected with the Merchants' Fast Freight service.

They will be at home to their friends at Monrovian apartments, Auburn avenue, Monroe, La.

Mrs. Howard Greene left last week for Rhode Island to spend the balance of the summer with her sister and to join her son, Winsor, who is spending the summer in Rhode Island with his aunt.

Mr. and Mrs. Malcolm Biedenharn are hosts at a week-end party at their summer lodge on Lake Bruen. They have as their guests Mr. and Mrs. H. K. Touchstone and daughter, Jessie Lee, and Mr. and Mrs. David Garrett and son Flood.

David Baer Klotz completed a six weeks' visit with his aunt, Mrs. Arnold Bernstein, and returned to his home in Napoleonville last week.

Mr. and Mrs. Roy G. Colquette have moved into their new home on Masonic avenue in Morningside addition.

Misses Helen and Joyce Henne and Miss Mary Alice Lee of Jackson, Miss., were recent guests in the home of Mr. and Mrs. Louis A. Breard and family.

Miss Mildred Breard has returned home after visiting friends and relatives in the southern part of the state and Jackson, Miss.

The coast of Maine has so many small indentations that, if all were measured, the state would have a 3,000-mile coastline.

RENT ! Through the WANT ADS

ENJOY VACATION ON GULF

Miss Sally Holloway, left, and Miss Geneva Smith recently spent several days on the gulf coast and in New Orleans. They are shown above on the lawn of Hotel Buena Vista at Biloxi, Miss.

Lake Providence

Mrs. Harry Blount was installed as president of Powell-Martin-Barrett Unit No. 37 of the American Legion auxiliary.

Other officers installed were Mrs. H. L. Van Valkenburg, vice-president; Mrs. W. C. Lyon, secretary and treasurer; Mrs. Doyle Hill, historian; Mrs. S. N. King, chaplain; Mrs. J. G. Wyly, sergeant-at-arms. Mrs. Margaret M. Newman, first president of the unit, served as installing officer.

Chairmen appointed by the president were: Americanism and publicity, Mrs. H. T. Van Fossen; rehabilitation, Mrs. Doyle Hill; music, Mrs. J. H. Guenard; emblem, Mrs. Maybelle Alley; national defense, Mrs. W. H. Hamley; memorial, Miss Florence Whittington; gold star, Mrs. S. R. Wall; junior activities, Mrs. A. J. Wyly; membership, Mrs. E. C. Frenz; poppy, Mrs. J. G. Wyly; radio, Mrs. J. T. Shanks; better films, Mrs. J. C. Hamley; fidac, Mrs. Margaret M. Newman, and child welfare, Mrs. H. L. Van Valkenburg.

The unit naval plate will be raffled to raise funds for child welfare work. The child welfare report for June and July listed an expenditure of $22.75.

Mrs. H. L. Van Valkenburg has been appointed department library extension chairman by Mrs. Bee Hart, the new department president.

Sara Cobb circle of the Baptist church enjoyed a stewardship program, "Stewardship in the Life of Youth," as presented by Mrs. W. M. Moore.

Mrs. E. B. Bagbey's devotional was entitled "The Crucifixion."

Mrs. C. E. Greer was elected circle leader to succeed Mrs. R. A. Rentz. Mrs. E. B. Bagbey and Mrs. W. S. Burton, hostesses of the meeting, served refreshments during the social hour to Mrs. W. M. Cobb, Mrs. H. P. Childs, Mrs. J. E. Ferguson, Mrs. H. C. Gates, Mrs. J. W. Gilbert, Mrs. C. E. Greer, Mrs. Doyle Hill, Mrs. W. M. Moore, Mrs. N. H. Sawyer, Mrs. J. D. White and Mrs. S. R. Wall.

Mrs. Earl Mitchell, leader for Betty Erwin circle of the Baptist Missionary society, spoke of "The Stewardship of Life" at the regular meeting.

Mrs. H. T. Van Fossen, mission study leader, presented the first lesson on "Life of Eugene Sallee." Mrs. J. E. Nelson was appointed stewardship chairman, succeeding Mrs. J. L. Lane, who has moved to Jackson, Miss.

A rummage sale was planned for the week-end.

The meeting was closed with prayer by Mrs. A. L. Russell.

Mrs. J. B. Stewart, Mrs. E. W. Otwell, Jr., and Mrs. Roy L. Wortham, visitors at the meeting, were welcomed and enjoyed the social hour with Mrs. W. D. Womack, Mrs. Howard White, Mrs. J. E. Nelson, Mrs. A. L. Russell, Mrs. J. W. Hutchison, Mrs. C. C. Gilbert, Mrs. Oscar Carnley, Mrs. H. T. Van Fossen and Mrs. Earl Mitchell.

Bennie Frances Fluker of Monroe is here for a visit with her cousin, Mrs. J. G. Wyly, Jr.

Rev. Sidney A. Seegers, past grand patron of the grand chapter of Louisiana, Order Eastern Star, Mrs. Georgine Flanders Seegers, district deputy of district No. 6, Mrs. Hazel Thompson White, associate matron of Providence Chapter No. 42, and Mrs. Sterling Merrill, conductress, visited the Bastrop chapter for the visit of Mrs. Lovie Gregory, worthy grand matron of Louisiana.

Mrs. Paul Gates and sister, Mrs. J. L. Hill, have returned from Marion, where they visited their parents, Mr. and Mrs. Will Beasley.

Allein Smith of Sondheimer is in Eudoro visiting her grandmother, Mrs. L. W. Sawyer.

Mr. and Mrs. Luicher Dalfiume and son, Dickie, are in Goose Creek, Tex., visiting Mrs. Dalfiume's parents, Mr. and Mrs. E. Morrow, with whom they will leave Dickie while they visit points of interest in Mexico.

Mrs. C. R. Brown and Mrs. W. F. Bonner were named delegates to the adult short course, to be held at Baton Rouge August 7-11.

Five dresses were exhibited by Mrs. John Donovan, Mrs. F. A. Babb, R. K. Howard, Mrs. W. F. Bonner and Mrs. C. R. Brown. Mrs. Howard was winner for the best finished dress in the stout sizes and Mrs. Bonner won first place and Mrs. Babb second place in the medium sizes.

The club planned to conduct a booth on "anemia" achievement day, August 3.

The hostess served cream and cake to Mrs. W. R. Barry, Mrs. Moore, Mrs. Baxter Deal, Miss Eunyce Howard, Mrs. C. R. Brown, Mrs. W. F. Bonner, Mrs. F. A. Babb, Mrs. John Donovan and Mrs. R. K. Howard.

Mr. and Mrs. Louis Johns and children, Mamie Louise and Warren Stanley, have been called home on account of the critical illness of Mrs. Johns' father, Mr. W. R. Powell, who had a heart attack.

Miss Barbara Johnson, Miss Anne Hamley, Miss Nell Catherine Patrick and Miss Kate Hamley are spending a week in Bolixi.

Mrs. J. H. Hall is on a visit to her son-in-law and daughter in Memphis.

Mrs. John L. Logan was hostess for the July meeting of the Baxter Bayou Home Demonstration club and entertained at her home.

Mrs. H. M. Strozier is spending a week-end in Monroe with friends.

Mrs. R. K. Howard entertained at a moving picture party honoring her niece and houseguest, Dorothy Gene Eldridge of San Antonio, Tex. Guests were Isabel Voelker, Annie Katherine Moore, Ann Harmon of Baltimore, Md., Marmay Booker, Flournoy Voelker and John Rolfe Howard.

Marmay and Alice Booker, daughters of Mr. and Mrs. W. F. Booker, are in Dyersburg, Tenn., for a visit with their grandmother, Mrs. Beulah Thurman.

Miss Elizabeth Howard, member of the Lake Providence High school faculty, is in Baton Rouge taking a three weeks' home economics course at L. S. U.

Ellise Brown Weldon of Baton Rouge is extending her visit through August with her grandmother, Mrs Pearl F. Brown, and great-grandmother, Mrs. Ida Fisher.

Miss Marna Durham of Shreveport, Miss Addye Laura Diamond of Rayville and Miss Miriam Robinson of Winnsboro are attractive guests of their aunt, Mrs. J. Orville Pinkston, and Mr. Pinkston.

Mrs. S. A. Seegers, Mrs. Sterling Merrill, Mrs. S. R. Wall and Mrs. H. T. Van Fossen, members of Providence Chapter No. 42, visited with Guiding Star Chapter No. 66, Order Eastern Star.

Mr. and Mrs. Pete Key, after a visit in Winnfield with the former's mother, Mrs. J. L. Key, were accompanied home by their mother, who will visit here for several weeks.

Mrs. A. P. Surles accompanied her son and daughter-in-law, Mr. and Mrs. Albert Surles, to New Orleans, where Mrs. Albert Surles is to consult a specialist.

Miss Margaret Byrd is in Tappahannock, Va., for a visit with her brother-in-law and sister, Dr. and Mrs. C. E. Mussleman.

Choudrant

Mrs. D. F. O'Neal has returned from Austin, Tex., where she has been studying during the past several weeks.

Rev. Duncan Naylor of Mobile, Ala., is the guest of friends here.

Judge Robert O'Neal of Shreveport is the guest of homefolks.

Mr. and Mrs. O. W. Hogan are attending the rural carriers convention at Lafayette.

Miss Marie Ford left for Baton Rouge. She has taken a position there.

H. P. Willis, J. C. McCann and R. W. Kemp, attending L. S. U., spent a week-end here.

Mrs. C. B. Colvin is visiting relatives in Dubach.

Petroleum was called "American oil" in doctor's prescriptions when first used as a medicine.

AUTHENTIC 1940 STYLES!

Remember— It's the Store Behind the Sale that Counts

ADVANCE SHOWING of FURS

Prime Pelts of Animals Trapped In Winter When Furs Are Denser, More Lustrous---Treated By Novelty Methods In Dyeing and Life-Lengthening Processes ---At the Hands of Leading American Furriers

Quality for Quality Prices Are up to 20% Less Than Last Year

3 EASY ways to buy your COAT

1. Use Our Lay-a-Way plan. Pay a small down payment—the balance in spaced payments.
2. Use Our Club Plan. Convenient payment arrangement.
3. Use Your Charge Account.

it's EASY to OWN a PALACE Fur COAT

• Full Lengths
• Three Quarters
• Finger-Tip
• Jackets
• Scarfs

Our Collection of Fine Furs Include:

JAP MINK JACKETS	$198.50 and Up
LILAC SPLIT SQUIRREL COATS	$149.50 and Up
NATURAL RUSSIAN SQUIRREL COATS	$169.50 and Up
MINK DYED MUSKRAT COATS	$110.00 and Up
SQUIRREL LOCKE COATS	$ 79.50 and Up
GREY & BLACK CARACUL JACKETS AND COATS	$ 65.00 and Up
SEALINE (DYED RABBIT) COATS	$ 49.50 and Up
SILVER FOX SCARFS (2 SKINS)	$ 89.50 and Up
SABLE DYED MARTIN (5 SKINS)	$ 59.50 and Up
SILVER FOX TAIL BOLERO	$ 35.00 and Up
BLACK SEAL BOLERO	$ 49.50 and Up

Furs Selected Will Be Taken Care of Without Charge

Free Repairs on all Coats Resulting from First Season's Wear

Advance Showing of Costume and Three-piece SUITS FOR FALL

$29.50 AND UP

Full length and Jacket styles, plain and fur trimmed, in fine woolens, tweeds, solids, in the latest Parisian styles for the Fall and Winter of '39. Plenty of Junior sizes for Back-to-School Wardrobes.

—SECOND FLOOR!

ALWAYS Cool HERE!

THE Palace — Masur Bros.—Proprietors.

ATTENTION FUR COAT BUYERS:

Regardless of discounts that other firms offer you, we sell you QUALITY FURS for less. It's the store behind the sale that counts in buying furs.

Miss Betty Eastland Ormond And Dr. Courtland Prentice Gray, Jr., To Wed

Rites To Be Brilliant Affair Of Early Fall

Marriage Will Unite Two Prominent Southern Families; Bride's Home At Forest, Miss.

An important announcement of outstanding social interest in this section of the south is made today by Mrs. Robert Fletcher Ormond of Forest, Miss., who announces the engagement and approaching marriage of her daughter, Miss Betty Eastland Ormond, to Dr. Courtland Prentice Gray, Jr., of Monroe. The wedding will be a brilliant event, socially, of the early fall season.

Miss Ormond is a descendant of two of Mississippi's pioneer families, her father having been the late Robert F. Ormond of Meridian. She was a June graduate from Sophie Newcomb college of New Orleans, where she was a popular leader in campus activities. She was president of her freshman class and during the following three years a member of student council, vice-president of the study body and an active member of the Tulane university theater, the Cotillion club and Alpha Sigma Sigma leadership fraternity. Miss Ormond was among those mentioned in "Who's Who in American Colleges," and is a prominent member of Phi Mu fraternity.

Dr. Gray is the son of Dr. and Mrs. Courtland Prentice Gray of Monroe. He graduated from the University of the South, Sewanee, Tenn., and Tulane university school of medicine, New Orleans. He served his interneship at the Charity hospital, New Orleans, following which he was house physician at the St. Francis sanitarium. Dr. Gray did graduate work at the Harvard medical school, Boston, Mass. He is a member of the Kappa Alpha and Phi Chi fraternities and of the Rotary club of Monroe. Dr. Gray is a member of the Louisiana State Medical society and has served as president of the Fifth District Medical society. He is engaged in practice in Monroe, associated with his father, Dr. C. P. Gray, who has long been prominent in Louisiana medical circles, having served as president of the Louisiana State Medical society in 1935-1936.

Tullos

Mrs. A. M. Johnston entertained the members of the Tullos Bridge club at her home in Urania. High score prize was awarded to Mrs. Gill Brown and low score to Mrs. R. P. Brown. At the conclusion of the games delicious refreshments were served to Mrs. Hayden Mallory, Mrs. T. E. Watts, Mrs. T. M. Rabb, Mrs. H. H. Stewart, Mrs. Glen Tyson, Mrs. R. P. Brown, Mrs. W. H. Rice, Mrs. E. J. Guilbeau, Mrs. Peters, Mrs. Edwin Blevins, Mrs. Gill Brown and Mrs. A. M. Johnston.

Mr. and Mrs. T. A. Stewart, Martin Rabb, Mrs. T. M. Rabb and little son, Stewart, were shoppers in Alexandria.

Miss Jessie Vee Wrinkle returned from a visit with her aunt and uncle, Mr. and Mrs. W. W. Hebert of Kelly.

Mrs. T. M. Rabb and little son, Stewart, Mrs. Jimmie Bardin and daughter, Mary Ann, visited in Alexandria.

Mr. J. C. Copeland of Bernice is visiting friends here.

Hilton Bolton of Winnfield visited Martin Rabb here.

Mrs. J. M. Beebe, Mrs. Jimmie Bardin and Fern Benson were visitors in Alexandria.

Mrs. O. G. Milam and little son, John Dan, spent a week-end with her sister, Mrs. Fred Reid, in Mooringsport. Janet returned home with them after a visit of several weeks.

Mrs. Glen Tyson entertained the members of the Tullos Methodist Missionary society at her home. Mrs. Harwell read Eph. 2:13-20 and Mrs. E. O. Brown had charge of the meditation. Mrs. Coleman talked on "Broadening Horizons in the Missionary Society," after which the assembly repeated the Lord's prayer. Names were drawn for sunshine sisters for the balance of the year. Members present were Mrs. C. E. Coleman, Mrs. Don Harwell, Mrs. Hayden Mallory, Mrs. E. O. Brown, Fern Benson, Mrs. T. M. Rabb, Mrs. M. M. Thompson, Mrs. H. E. Hayes, Mrs. Ed Blevins, Mrs. C. E. Tannehill, Mrs. E. R. Brewer and Mrs. Glen Tyson.

The Tullos Baptist W. M. S. met at the church for the royal service program. The meeting opened with the song, "I Love to Tell the Story," followed by prayer and the Bible study by Mrs. Gammill. The following talks were given: "The Great Commission and Home Missions," Mrs. W. C. Hollaway; "The Homeland," Mrs. F. W. Hart; "Making Disciples in the Homeland," Mrs. C. C. Duke; "Turning Home Mission Pages," Mrs. I. G. LeBaron; "Home Missions and National Righteousness," Mrs. Sid Sanders. After taking the Annie W. Armstrong offering the meeting closed with prayer led by Mrs. W. C. Hollaway. Members present were Mesdames T. M. Higdon, J. N. Nall, J. M. Beebe, F. W. Hart, W. E. Gammill, H. Girod, W. C. Hollaway, I. G. LeBaron, A. J. Norsworthy, Kate Shaw, M. D. Young, Sid Sanders, C. C. Duke and Miss Dot Craddox.

Mr. and Mrs. S. B. (Brownie) Sims returned home from a visit in Washington, D. C., and the World's fair in New York.

Mr. and Mrs. Jimmie Bardin had as their guests Mr. and Mrs. John Holmes and Mr. and Mrs. W. R. Womble of Winnfield.

The R. A. boys met at the church with the following members present: Glen Gathright, Huey P. Sikes, Leonard McClain, Ray Sanders, Dan Hadwin, Pete Long, Robert Doughty, Charles Sikes and the leader, Mrs. J. M. Beebe.

Mrs. T. L. LeBaron is visiting her daughter, Mrs. David Bolton, in Monroe.

Mrs. Glen Tyson and children Glenna Jean, Jerry and Tommy Dave are visiting Mrs. W. G. Tyson in Stephens, Ark.

Mrs. W. H. Rice and W. H., Jr., are visiting Mrs. Rice's parents, Mr. and Mrs. J. M. White, in Winnfield.

Okaloosa

Mr. and Mrs. H. C. Walters are enjoying a visit in Gulfport, Miss.

Mr. and Mrs. Claude Couch of Alexandria were the guests of Mrs. D. A. Coon. Mrs. Allie Hudson and Mr. Clifton Coon accompanied them home for a visit.

Mrs. Ollie Coon had been visiting in the home of her daughter, Mrs. Webb Eady of Monroe.

Mr. and Mrs. H. P. McBride have as their guests Billie and Dickie Wright of El Dorado, Ark., and Mr. and Mrs. C. M. Staples of Calhoun.

Mrs. J. E. Fletcher had as her guests Mr. and Mrs. W. B. Fletcher and son of Douglas, Mr. and Mrs. Nealy Goine of Ruston, Mrs. Goodon Veron of Douglas and Mrs. Hozclaw.

Mr. and Mrs. D. A. Coon and children, Mr. and Mrs. Leamon Pylant and Mrs. Allie Hudson were the guests of Mrs. Mittie Cummings of Lapine.

J. T. Cummings of Lapine was the guest of Johnny Coon.

SPECIAL PRICE
on renovating gliders, inner spring mattresses and studio couches.
L. W. GRESHAM
the mattress man
111 Hart St. Phone 2177

DYEING
To
SERVE YOU

On request of several out-of-town customers who were unable to get their garments in last week—we have extended our introductory dye sale through Wednesday.

All garments received by us before Thursday may be dyed at this reduced price.

If your garment is faded or you are tired of its present color—let us redye it.

WEIL CLEANERS INC.
If It's Worthwhile Dyeing, It's Worth Weil Dyeing
Phone 990

WEDS AT WINNFIELD

Mrs. Albert Lee Smith, Jr., who before her marriage in the First Baptist church at Winnfield July 12, was Miss Mary Belle Hatcher, daughter of Mr. and Mrs. S. T. Hatcher of Natchitoches, is seen with Miss Rogenia Green of Newellton, her attendant.

Winnsboro

Mrs. B. T. Lanier entertaned with two tables of rook on the lawn of her home. A delectable iced course was served to Mrs. H. Gentry, Mrs. L. Neilsen, Jr., Mrs. T. Crutchfield, Mrs. Jake Kiper, Miss Helen Mims, Mrs. Earl Boyle and Mrs. C. Ramage. Lovely linen handkerchiefs were presented to Mrs. Gentry and Mrs. Jake Kiper as high and low score prizes.

Mr. and Mrs. T. Crutchfield visited with Mr. Crutchfield's mother in St. Francisville.

Mrs. W. B. Mask, Jr., and daughter, Wilma Nell, of Monroe, spent several days in the home of Mr. and Mrs. Charlie Ramage.

Miss Margauriete Stigall is spending a week in Wisner as the guest of her sister, Mrs. L. Bondurant.

Misses Beth and Sibyl Tillman of Mangham were week-end guests of Mrs. B. T. Lanier.

Dr. and Mrs. Edwin Byrd have as their house guest Miss Mary Lou Byrd of Bearden, Ark.

Mrs. G. E. Powell is the guest of Mrs. C. C. Stigall.

Friends are glad to know that Mrs. Aubrey Scott will soon be able to return to her home in Winnsboro from a sanitarium in New Orleans, where she recently underwent an operation.

Mr. and Mrs. Pat Thompson and son, Pat, Jr., left for Mayo clinic in Rochester, Minn.

Mrs. Kate Lowry is visiting her daughter, Mrs. Fletcher Myers, in Mobile, Ala. She was accompanied by Mrs. E. B. Todd and daughters, Faye and Helen, who will visit Mrs Todd's sister in Gulfport.

Ray Jenkins of Winnfield is the guest of John Tucker.

Mr. J. D. Butler and daughter, Rosa Rena, and granddaughter, Johnnie, of Weatherford, Tex., were the guests of Mrs. H. F. Roden and family.

Mr. Eugene Scott and Misses Marie and Virginia Scott have returned home after a two weeks' vacation in Panama City, Fla. En route home they spent a week-end with relatives in Baton Rouge.

Mrs. A. Z. Brown has as her house guest her granddaughter, Mrs. Bette Weatherford, of Houston, Tex.

Mr. and Mrs. Benson Scott are spending their vacation in McNeil, Ark. with Mrs. Scott's sister, Mrs. Watt Leslie.

Mrs. J. W. McLemore has returned to her home in Winnsboro after spending several weeks in Hot Springs, Ark.

Mrs. G. P. Long of Winnfield is visiting in the home of her daughter, Mrs. Aubrey Scott.

Mr. Wallace Smith has completed a term at the reforestration camp in Bogalusa, and is at his home in Winnsboro for the remainder of the summer.

Mr. and Mrs. Lamar Tucker spent a day in Natchitoches with Mr. Tucker's parents.

Mr. and Mrs. Joe Crawford of Memphis, Tenn., spent several days last week in Winnsboro with their brother, Merrill Crawford.

Mr. Julian Shipp is a business visitor in Dallas.

Mr. and Mrs. J. H. Walters and daughter visited in Huntington, Tex. Mary Alice remained for an extended visit with her grandparents.

The many friends of Mr. and Mrs. Jack Givens are glad to know they have returned to Winnsboro to make their home. Mr. Givens is to be manager of the Shelton store which will open August 1 in the Bradley building.

Miss Mary Sahad is spending her vacation in Shreveport.

Dr. and Mrs. McH. Greer spent a week-end in Oak Grove with relatives.

Bruce Landis, Freddie Lowry and Tommie Merrill are enjoying three weeks of sports at Camp Windywood near Pollock.

Mrs. Andrew Shoup and son, Andy, are visiting in the home of Mrs. Shoup's father, Mr. B. S. Landis, Sr.

Mr. and Mrs. Dick Whitaker and Mrs. Jack Stockett of Woodville, Miss. were the guests of Mr. and Mrs. D. J. Anders.

Among those spending a day in Pollock for the opening of the, three weeks' camp at Windywood were Mr. and Mrs. B. S. Landis, Jr., Mr. and Mrs. John Snider, Mr. and Mrs. Edgar Lowry and Mr. Frazier Robinson.

Mrs. Bob Richardson and daughter, Bobby Ruth, and Mrs. T. W. Klinepeter and daughter, Sue Ann, spent several days with Mr. and Mrs. W. H. Hatfield. They returned to their homes in Baton Rouge with Mr. Richardson and Mr. Klinepeter who were the guests for a day in the Hatfield home.

Miss Colie Roach of Wisner is the guest of her sister, Mrs. W. H. Hatfield.

Jonesville

Mrs. Hugh Cotton entertained the Faithful Workers circle in her home with 11 members present.

Miss Kate Curry directed the program on "Faith," which was endered as follows: Silent prayer, followed by singing "My Faith Looks Up to Thee"; devotional, "Heroes and Martyrs of Faith," with scriptures taken from the 11th chapter of Hebrews, given by Miss Curry; song, "Faith of Our Fathers"; talk, "Living the Life of Faith," by Mrs. Rex Farmer; song, "Living for Jesus." Mrs. R. W. Bennett led in special prayer, after which Mrs. Ben Madison talked on "Looking Unto Jesus," with a song, "Look and Live." Mrs. G. A. Girod discussed "The Dynamic Power of Faith," and Mrs. V. Purvis read a poem, "The Old Faith."

During the business session each member answered to roll call with a thought on faith regarding the plan of salvation. During the social half hour the hostess served refreshments to the following: Mesdames Henry Dayton, J. Hawthorne, C. A. Prentice, R. W. Bennett, Rex Farmer, G. A. Girod, V. Purvis, Ben Madison, Blanchard Bass, Hugh Cotton and Miss Kate Curry.

The members of the Tuesday Afternoon Bridge club were entertained by Mrs. W. L. Frisbie in her home, which was attractive with gay colored flowers. Mrs. Moseley won high score trophy, Mrs. Harold Dees second high, and consolation was cut by Mrs. Blanchard Russell. At the conclusion of the games, delicious refreshments were enjoyed.

The members of the Jonesville Bridge club enjoyed the hospitality of Mrs. H. W. LeTissier when she entertained with a bridge luncheon. Prizes were awarded to Mrs. C. E. Enete, who held high score, Mrs. R. P. Boyd, second high, and Mrs. Henry Uttinger, consolation. A delicious plate lunch was enjoyed.

Mr. and Mrs. Barney Cain and small daughter, Helen, were guests of relatives in Port Allen.

Mrs. Clarence Good visited her mother in Hermanville, Miss.

Mrs. A. M. Beard and Mrs. Clayton Caskey and small daughter returned home after a motor trip to the San Francisco exposition.

Members of the Theresa Briggs circle of the Baptist W. M. U. met in the home of Mrs. Clayton Caskey for their monthly business and social meeting with ten present.

Mrs. J. R. Fuglaar had charge of the program on "Faith," which was opened with the business session, followed by prayer led by Mrs. A. M. Beard.

The devotional was given by Mrs. Fuglaar and Mrs. Fred Fairbanks gave a reading on "Faith and Works." Each member took part on the program by reading scripture on the subject of faith.

Following the program, Mrs. J. A. Guss read a poem on "Friendship and Faithfulness," while the hostess brought in a tray of gift towels, which came as a surprise shower, honoring Mrs. A. M. Beard on her birthday.

A delicious salad course was served to those present: Mrs. Fred Fairbanks, Mrs. J. R. Fuglaar, Mrs. W. C. Davis, Mrs. Henry Taliaffero, Mrs. J. A. Guss, Mrs. A. M. Beard, Mrs. Brady Stewart, Mrs. R. E. Webber, Mrs. Temple Smith and Mrs. Clayton Caskey.

The Lake Lilly Home Demonstration club met in the home of Mrs. Roy McMillin. Mrs. George Foster presided at the meeting, six members being present.

Mrs. Jess Anders gave an interesting discussion on clothing, after which refreshments were served to the following members: Mrs. George Foster, Mrs. Tom Bass, Mrs. Mike McMillin, Mrs. W. H. Estis and Mrs. Carter Aplin.

Mr. and Mrs. Truman Enete and small daughter of Buras are visiting their parents, Mr. and Mrs. Walter Enete.

Eudora

Mr. and Mrs. Sol Cahn spent a day in Greenville with relatives.

Mr. and Mrs. Ellis Womack spent a day in Oak Grove on business.

Mrs. J. T. Stovall and Mrs. Frank Toney spent a day with Mrs. Toney's mother in Killiourne.

Miss Joe Cathey is spending a week in Monroe with her brother aand his wife.

Mrs. S. A. Wilson and Mrs. Lottie Walker drove to Hot Springs, Ark. Mrs. Wilson remained for a few days' visit with her son, Thomas.

Mr. Fred Hohenschutz returned home from a visit with his parents.

Dr. J. P. Riley and wife arrived from Memphis, Tenn., where they have been the guests of the former's aunt. They have returned from a visit to Cuba, Panama, Nicaragua and Honduras.

Mr. and Mrs. Stanford Caraway were week-end visitors here with relatives.

Dr. and Mrs. C. G. Leverett left for a week's visit in Miami, Fla.

J. H. Dowdle of Morrilton was here for a few days on business.

SPECIAL
Fresh Peach Ice Cream
Pint 15c Quart 25c
BLUE RIBBON ICE CREAM CO.
114 Catalpa St. We Deliver Phone 670

St. Joseph

The Wesley auxiliary met at the home of Mrs. C. A. Loyd, who was the hostess. The Missionary News and the Louisiana bulletin were discussed by Mrs. Magruder Adams. Mrs. C. A. Loyd gave an interesting book review on the topic, "My Lady of the India Purdah." "The Church Takes Root in India" was the subject of the lesson for the afternoon. Sentenced prayers and a benediction closed the meeting. Mrs. Loyd was assisted in serving fruit punch and cakes by her daughters, Misses Ruth and Joan Loyd. Those present included Mrs. Margruder Adams, Mrs. Hollomon Cook, Mrs. E. H. Biggs, Mrs. Bert Berry, Mrs. Frank Hornsby, Mrs. T. W. Jackson, Mrs. Jessie Smith and Mrs. Fred Smith.

The Methodist Missionary society was entertained by Mrs. Burie Hammond and Mrs. Vernon Smith, who were co-hostesses, at the home of Mrs. Burie Hammond. A brief business session was followed by a program, led by Mrs. Roy Derick. "International Friendships," was the theme of the program, which was developed by papers read by Mrs. Roy Derick and Mrs. German Baker. At the conclusion of the meeting, a salad course with iced tea was served to Mrs. German Baker, Mrs. W. Wynans Drake, Mrs. Roy Derick, Mrs. V. O. Rives, Mrs. Clarence Johnston and Mrs. Ina Watkins of Newton, Miss.

Miss Lucy Geddes of Natchez, Miss., is visiting Mrs. William Watson at "Cross Keys."

The Tensas Garden club held a meeting at the community house. The hostesses were Mrs. Fred Cassil, Mrs. John Blanche and Mrs. Maury Stanton and Mrs. V. C. Rives was the leader. The meeting opened with roll call, each member responding by giving the name of a famous botanist. The program was as follows: "Floral Miracles of Our Modern Treasure Islands," Mrs. O. Levy. "Restoring the Star Spangled Banner," Mrs. Viola Allen. "Mystic Music," Entertainment committee.

A delicious plate luncheon was served at the conclusion of the program.

The Young People's Service league held their regular meeting at the Union church. An election of officers for the coming year took place and the following were elected: Berta R. Harper, president; Annie Mae Rummage, vice-president; Freeland Smith, secretary and treasurer. The president will appoint the league reporter. The league decided to follow the programs in the Christian Endeavor for the next three months. Approximately thirty were present.

Mrs. John Guice has as her house guests her brother and sister-in-law, Mr. and Mrs. Sam Hazlip of Edgard and their two daughters, Misses Lesa Mae and Janice, and Master Sam Hazlip, Jr.

There were 25 present at the meeting of the Rotary club at the community house. Dr. Thomas Ward, director of Tensas parish health unit, was in charge of the program. Dr. Ward gave an interesting account of his recent visit to Canada and the northwest. Besides the club members there were five guests. Among these was Mr. Platt of Vicksburg, Miss.

The Presbyterian auxiliary met with Mrs. Ida Jones, who was the hostess. Mrs. Philip Watson led the devotional, which opened the meeting. "The Ten Commandments in the Life of Today" was the subject of the round table discussion, which composed the program. Mrs. Curry MacPherson was the leader. At the close of the meeting, refreshments were served to Mrs. Niccoleni Bruno, Mrs. William Chrisp, Mrs. Christopher B. Haddon, Mrs. Curry MacPherson, Mrs. Watkins Osborne and Mrs Philip Watson.

Mr. and Mrs. Vassar Anderson of Columbia, Miss., were week-end guests to St. Joseph.

Mrs. William Davidson entertained the Night Card club at its meeting. Refreshments were served at the tables after the games. The guests included Mrs. Thomas M. Wade, Mr. and Mrs. Philip Watson, Mrs. Richard H. Whitney, Mr. Glen Whetstone, Mr. Dalton Watson and Mr. and Mrs. Vassar Anderson of Columbia, Miss.

Mrs. Oscar Ievy had as her guests her son and daughter-in-law, Mr. and Mrs. Loris Levy of New Orleans and her son-in-law and daughter, Mr. and Mrs. Simon Herold of Shreveport.

Mrs. Albert Bondurant is visiting her son and daughter-in-law, Mr. and Mrs. Hughes Bondurant in Hapeville, Ga., for a two weeks' visit.

Mrs. Holman Smitha and Miss Thelma Smitha are visiting Mrs. Smitha's elder son, Mr. Holman Smitha, Jr., and Mrs. Smitha in Atlanta, Ga.

Mr. and Mrs. Harold Monnot had as their week-end guest, Mr. Bosley Marquez of Jackson, Miss.

Mrs. Joseph Curry, Mrs. William Davidson, Mr. and Mrs. Alex Blackman, Mrs. William Steen, Mrs. Richard Teral, Mr. and Mrs. Clarence Johnston, Mrs. Margaret Hardin, Misses Marion Curry, Marjorie Davidson and Amalia Steen were St. Joseph visitors to Newellton, recently.

Miss Barbara Allen is visiting friends in Chattanooga, Tenn.

Mrs. Viola Allen and Miss Barbara Allen were visitors to Natchitoches recently.

Mr. Carl Morris was host at a benefit dance given at the Country club on Lake Bruen. Palmettos, moss and Japanese lanterns decorated the club for the entertainment. Approximately sixty persons were present. The guests were from St. Joseph, Waterproof, Ferriday and Newellton. Ben Burton's orchestra played. The dance was from 10 p.m. to 2 a.m.

Miss Lula Wagner of Woodlawn, Miss., was a recent visitor to Mrs. William Watson at "Cross Keys."

Mr. Sylvian Masur and Mr. D. Aarons, who have been occupying a cottage at Watson's camp on Lake Bruen, have returned to their homes in Monroe.

Approximately 20 attended the meeting of the Rotary club at the community house. Dr. Claude Earnest was in charge of the program. Dr. Earnest gave a resume of the officers reserve corps, which was very interesting. Mr. Glen Holloway of Baton Rouge was a guest at this meeting.

Mr. and Mrs. Wilbur R. Slaughter have returned to New Orleans after a visit to Mrs. Slaughter's mother, Mrs. Annie M. Ratcliff.

Sterlington

Mr. and Mrs. J. E. Waugh and son, James, are motoring to Gladewater, Tex., where they will join Mr. and Mrs. J. T. Williams en route to Galveston, Tex., where they will spend two weeks.

Mr. and Mrs. Harry Carter have returned from a visit to Mexico.

Mr. George Weeks is attending the national guard camp at Biloxi, Miss., while Mrs. Weeks and Miss Mable Weeks are vacationing in Alabama.

Mr. and Mrs. L. M. Davis and famly left for Biloxi, where they will visit.

The friends of Mr. Chris O'Brien of Shreveport are glad to welcome him back to Munce station.

Among those attending the Baptist world alliance in Atlanta, Ga., are Mr. and Mrs. L. H. Burns and Rev. Earl Guin.

Mrs. L. M. Hudson is visiting her sister-in-law, Mrs. W. A. Ratcliff, in Shreveport.

Mrs. J. C. Warren had as her guest Mrs. T. L. Myers and Mrs. Frank Hawthorne of Mansfield.

Mrs. Taber and Mr. Artie Pickett of Marrow and Mrs. Al Pearce of Fountain Hill, Ark., were the guests of Mrs. J. A. Nilstead.

Mr. and Mrs. D. Y. Smith and son, Douglas, have returned from Biloxi, where they spent their vacation.

Mr. and Mrs. W. L. Griffin are vacationing in Bolivar, Mo.

Friends of Dr. V. E. McMein are glad to know that she has returned home after a long illness in the St. Francis sanitarium in Monroe.

Mr. and Mrs. Veatch have returned from a motor trip through Texas and Mexico.

Tallulah

Mrs. O. D. Bratton is spending her vacation in Memphis.

The following young people of the Methodist church attended the intermediate church camp at Camp Ki-Ro-Li near Monroe: Martha Palmer, Virginia Martin, Mary Brent Wade, Louise Thompson and Lula B. Rogillio.

Mrs. Will Sevier, Jr., entertained the members of the Saturday club and several additional guests, serving a delicious salad course at the close of bridge games. The high score club prize was won by Miss Jane Johnson and guest prize by Mrs. James Gilfoil.

The guests included Mrs. Andrew Yerger, Mrs. Edward Yerger, Mrs. Claude Wray of Albany, Ga., Mrs. Reis Feith, Mrs. Maxwell Yerger, Mrs. Curtis Agee, Mrs. Albert Sherwin, Mrs. Will Adams, Miss Jane Johnson, Mrs. James Gilfoil, Mrs. Hugh Montgomery and Mrs. Dean Allen.

Mrs. C. S. Pierce and Miss Mary Pierce left for New Orleans where Miss Pierce will take a course in medical library work.

Rev. and Mrs. D. W. Poole and children and a number of young people of the Methodist church left for Camp Ki-Ro-Li for the senior camp. Rev. Poole is dean of the camp. Mrs. Poole will have charge of recreation and Fred McDuff and Frank Ritchie will assist in instructing the interest groups. Miss Attie Leeves will serve as camp nurse. The following will participate in the various camp activities: Miss Virginia Thompson, Miss Lola Palmby, Miss Joyce Hurd, Miss Alice Lou Linton, Miss Maxine Cox, Miss Lorraine Smith, Miss Helen Leoty, Miss Ruth Hale, Richard Goza, Tommy Leoty, J. O. Pemberton and Joe Colligan.

Mrs. Will Sevier, Mrs. E. E. Warrick and Mrs. G. W. Jordan returned from a visit with Mr. and Mrs. Travis McNeill near Mobile, Ala.

Mrs. Robert Brown gave a review of a book, "The Larger Stewardship" at a meeting of circle 4 of the Baptist Missionary society held at the home of Mrs. Paul Gaines. Mrs. J. K. Seab conducted the business session and Mrs. Gaines led the devotional.

The hostess served iced tea and sandwiches during the social hour to Mrs. Brown, Mrs. E. O. Vaughn, Mrs. C. W. Spencer, Mrs. Seab, Mrs. E. P. Cockran, Mrs. L. O. Florence and Mrs. Chalmer Bridge.

LIGHTEN SUN-TANNED COMPLEXION
with Dr. FRED Palmer's Skin Whitener. Helps remove surface pimples, superficial freckles ...

Johnnie S. Elbert

CLEARANCE

Our Final Clean-Up Sale. Our new fall merchandise is arriving daily and we must have room. All summer merchandise must go at the biggest reduction ever offered at this season of the year.

Dresses
All chiffons and Bemberg prints, most have jackets, just ideal for travel or fall wear. Values $19.75 to $59.50. Clearance— 1/2 Price

Dresses
All chiffons, crepes and printed crepes— 1/2 Price
All Formals, $16.75 to $59.50 1/2 price

All Sport Dresses
In pastel shades, $16.75 to $25.00 1/2 Price

One group of Wash Silks, in prints. Special $3.95
All Cotton Robes 1/2 off

One group of Plaid Coats, just ideal for fall $9.95
All Imported All-Wool Fabric
All other Coats and Costume Suits 1/2 price

All Dobbs Felt and Panama Hats 1/2 Price
One lot of Straws to go at $1.00

One group of Blouses in silks and plaids, 1/2 price

Linens & Swiss
We have a few of our good linens and Swisses left, to go at— 1/2 Price

Johnnie S. Elbert
1111 North Second St. Monroe, La.

Bastrop

Miss Elizabeth Humble of Monroe was the week-end guest of Miss Martha Ann Ludlum.

Miss Irene Ivey Page of Monroe was the guest of her aunt, Mrs. R. M. Ivey.

Mr. and Mrs. Emmett Hull and son of Mobile, Ala., arrived for a visit of several weeks.

Billy H. Morris, Sonny Todd, Misses Louise Abrams, Neomia Alexander and Barbara Anne Todd of Tallulah were guests of Mr. and Mrs. John Morris.

Mrs. Dan Higganbotham and mother, Mrs. S. B. Lane of Ruston were week-end guests of relatives.

Mr. and Mrs. John Collins are spending a week in Marion as the guests of Mrs. Collins' mother.

Miss Gertrude Halbert has returned from a two weeks' vacation in Louisville and Bardstown, Ky. While in Bardstown Miss Halbert was the guest of Mr. and Mrs. Ab Beam. Mrs. Beam was, before her marriage, Miss Cathrine Todd of Bastrop.

Misses Oma Shaw Jones, Verlie V. Broussard, Syble Lowrey and Lorane Berry spent a week-end in Baton Rouge.

Mrs. W. A. Meredith and little daughter, Rhetha Ann, spent several days in Winnsboro as the guest of relatives.

Miss Margaret Jacob left for a visit of sevearl weeks with her aunt, Mrs. S. P. Jones, in Natchitoches, La.

Miss Rebecca Timmons is spending a week with her aunt, Mrs. Bessie Hudson, in Monroe.

Mrs. T. A. Rains, Sr., has returned from Rosa, where she was the guest of relatves for several days.

Mrs. W. L. Montgomery and Mrs. Harold McClendon are spending two weeks in Biloxi, Miss.

Mrs. W. T. Turpin and Mrs. Lewis Clark spent a week-end in Alexandria visiting friends and relatives.

Mr. Benard Halterman of Norfolk, Va., arrived here for a ten-day visit with his parents, Mr. and Mrs. W. M. Halterman.

Messrs. T. J. Holloway, Jack Spear, Kenneth Lanier, Felton Polk, Billy Pyle and Harrington Leguinn have returned to their homes after a month's stay at Camp Beauregard.

Miss Irma Jacob is spending a week in Bonita visiting relatives.

Mrs. J. B. Spier left for New York, where she will study music for several weeks. She will also visit the world's fair.

Oak Grove

At a called meeting of group No. 1 of the Junior auxiliary unit No. 53 the following officers were elected for the ensuing three months: chairman, Rachel Butler; vice-chairman, Naomi Pollard; secretary, Reba Leach; treasurer, Janice Vining; chaplain, Winnie Mae Sykes; color-bearer, Georgette Sykes.

The meeting was presided over by the Fifth district president, Mrs. Mae E. Kelly, with Janice Vining acting as chaplain.

The group will meet the first Monday in each month at 4 p.m. for a business session and will have one social meeting a month.

Mrs. C. A. Franklin will serve the group as leader.

Mrs. Arden B. Smith complimented her daughter Adrienne on her thirteenth birthday by asking several of her friends in at 7:30 to play games.

The spacious living-rooms were decorated with lovely summer flowers. After the games, the hostess served ice cream, punch, candies and cake to: Barbara Lou Smith, Esta Fay Hurley, Juanita Copeland, Johnece Lee, Mary Katherine Pruitt, Emily Rose Howell, Adrienne Smith, Larry Roberts, Norman Jack Coden, Herbert Byargeon, J. G. Waters and Mr. S. H. Campbell.

The Woman's Missionary society of the Methodist church met in the basement for the July program on "Beyond National Horizons—International Friendships," with Mrs. D. M. Copeland as leader.

Those appearing on the program were Mrs. D. W. Kelly, "Widening International Friendship at a Church Service," also playing the opening hymns; Mrs. LaVelle Wilson, "Finding Friends in a Church in a Home"; Mrs. J. L. McKenzie, "Seeking New Horizons" for Ourselves"; meditation, "Let Us Build New Roads"; prayer, Mrs. Jesse James; Mrs. Wm. McG. Dollerhide at piano during the reading of last hymn by Mrs. Sartis Bassett; benediction led by Mrs. Dollerhide.

Mr. and Mrs. D. W. McBride and daughter Betty Jo and Mr. and Mrs. L. L. James left for a ten-day visit in Pittsburgh, Pa., where they will attend the Lions convention.

Mr. McBride is the delegate from the local Lions club.

Mr. and Mrs. Arden B. Smith, daughters Adrienne and Barbara Lou and son Jesse are spending several weeks in Detroit, Mich., and parts of Canada. They also visit in Buffalo and New York.

Mrs. Kenneth Fleming of Youngstown, O., has arrived to visit in the home of her sister, Miss Francis Briggs and other relatives.

Mrs. E. O. Burnham, Miss Mary Francis Butler, Mrs. Ruth Wilson and Mr. Troy Cotton are spending several weeks visiting in New York and Canada.

Mr. and Mrs. D. M. Copeland and daughters have returned from a visit spent at Hot Springs and Little Rock, Ark.

A delightful surprise shower was given Mrs. E. B. Emmerich, wife of the pastor of the Methodist church by members of the Missionary society at the church which was decorated with seasonable flowers for the occasion. Many novel entertainments were given by members, and at the close of the program the guest of honor was presented with many lovely gifts. Delicious refreshments were served by members of the society.

Eros

Mr. and Mrs. A. M. Harper had as their guests recently Ralph Grant of Schenectady, N. Y., Mr. and Mrs. John T. Buckley of Longview, Tex., Mrs. Bob Williams and son, Marvin, of Dallas, Tex.

Mr. Edward Hesler left for Chillicothe, Mo., where he will attend school during this term.

Mr. and Mrs. Henry Hearne and Rev. S. W. White spent a week-end in Pasadena, Tex., as the guest of Mr. and Mrs. Jessie Downs. Miss Maridene Hearne accompanied them home after a two-week visit with her aunt.

Mr. and Mrs. T. M. Greer and Mr. Lymon Greer of Monroe were the guests of Mrs. S. E. Greer and Mr. and Mrs. Ivy Phillips.

Egan Barr of Ruston is the guest of Mr. and Mrs. Henry Hearne.

Mrs. J. R. Rogers had as their guests recently Mr. and Mrs. T. C. Rogers of West Monroe, Mr. and Mrs. J. E. Rogers of West Monroe, Mr. O. B. Haynes and son, Ralph, of Monroe, and Mrs. J. B. Haynes of Lewisville, Ark.

Miss Lilly Lusk spent a week in New Albany, Miss., as the guest of her sister, Mrs. P. L. Henry, and brother, F. E. Lusk, in Gilbertville.

Miss Helen Rogers of West Monroe spent a week as the guest of Miss Audry Rogers.

Those enjoying a swim and watermelon party at Butler's pool were Mr. and Mrs. Henry Hearne, Misses Francis Grant, Maridene Hearne, Miss Helen Rogers, Audry and Myrtle Rogers, Egan Barr and C. Crowell.

Mr. and Mrs. Victor Boyd of Ruston, and Miss Hazel Boyd of Calhoun were the guests of Mrs. Boyd's mother, Mrs. J. E. Rogers.

Mr. and Mrs. D. O. Hesler, Mr. and Mrs. R. N. Hearne and Rebecca Hearne attended the mail carriers' convention at Lafayette.

Mangham

Mr. and Mrs. R. Brunson have as their guests Mr. and Mrs. Roy Gathright and little son of Fort Worth, Tex.

Mrs. O. J. Blod of Beaumont, Tex., is the guest of Mrs. Oscar Jones, Sr., and family.

Misses Patsy and Betty Ann Odom of Baton Rouge are the guests of Mr. and Mrs. W. E. Hixon.

Mrs. S. H. Wood of Gilbert was a recent guest of her mother, Mrs. J. W. DeMoss.

Mr. and Mrs. T. D. Case left for Mansfield, where Mr. Case is employed by the highway department.

Miss Laura Ellen Tillman is enjoying a visit with Mrs. Travis Lanier of Winnsboro.

Mr. Frank Watson of Lake Charles is visiting with Mr. and Mrs. Alex Watson, Miss Ethel Watson and Mrs. Mable Nash.

Mr. Morris Brown, Mr. Cecil Brown and Miss Willie Brown returned from a visit to relatives and friends in Mississippi.

Mr. Oscar Butler is visiting with relatives in Galveston, Tex.

Mrs. Maye Sayre has as her guests Mary Kathrine Sayre, Simmie Sayre, Jr., Stanley Sayre, Patricia Sayre and Mr. Foster Rowan of Baton Rouge.

The Junior Music club met in the home of Mrs. Paul Chapman at Archibald. After the business session the members presented a program consisting of waltz numbers and a study of the life of Johann Strauss, Jr., and his Blue Danube waltz.

Mrs. Chapman, assisted by Mrs. B. N. Hixon, served refreshments to the following: Pauline Chapman, Willie Dell Chapman, Kathryn Curry, Frances Eppinette, Julia Dot Gates, Marilyn Harper, Minnie Kathryn Pardue, J. C. Tillman, Mary Carl Underwood, Betty Jo Windham, Mary Linn Acklin, Virginia Chapman, Ruth Chapman, Elizabeth Chapman and Fay Thornton.

NEW FALL HATS!

Berets! Brims! Toques!

$1.95 $2.88

Lead fashion—wear a new Fall hat NOW! Dramatic swirl brims, dashing berets, stunning halos! Velvets, felts, crepes! Newest colors.

Field's WOMEN'S SHOP

Air-Conditioned

Field's Brings You First . . . New, 1939-1940 COATS

•New Advance Fall Styles •New Fall Woolens •Luxuriously Furred

Field's has the COATS that will lead the style parade this winter.

Newest dressy and sport styles such as—all fur sleeves — waist — deep fur collars—boxy styles with smartly slim waists, full skirts.

Colors:

GREEN BLACK
RUST BROWN
WINE GREY
MIXTURES

Every One Luxuriously Furred with such fine trims as

Mink Dyed Muskrat!

Persian!

Silvered Fox!

Skunk!

Beaver!

Caracul!

Complete Size Range

9 to 20 38 to 50

$18 $24 $28

SHOP IN COOL COMFORT—COMPLETELY AIR-CONDITIONED

Use FIELD'S EASY-PAY LAY-AWAY A Small Deposit Holds Any Garment. Make Your Selection Early

Costume SUITS $18 $28

Furred and Plain

Grand costume suits! Suavely fitted jackets with new high shoulders and slim flared skirts, rich woolen in black —colors!

2- and 3-Piece SUITS $12.85 $14.75 $18.00

Furred and Untrimmed

By all means choose a suit. With so many very original interpretations you will find the suit to best express your fashion preference.

for Fall! SPORT COATS

Plain and Furred

$9.85 $11.85 and $18.00

Every wardrobe needs a classic sport coat — like the belted fur trimmed model or the plain full length pattern in wool.

Tweeds
Herringbones
Plaids
Monotones
All Sizes

Field's WOMEN'S SHOP

Shop In Comfort Completely Air-Conditioned!

'Invitation To Happiness' Opens At Paramount Today

Irene Dunne, MacMurray In Star Roles

Romantic Comedy Boasts Outstanding Cast; Film Proves Big Hit

DRAMA that is poignant and close to the heart, told in a story that is notable for its emotional sweep, its moments of vigorous action and its downright human appeal will unfold on the screen of the Paramount theater when Paramount's "Invitation to Happiness" is presented today to local audiences for the first time. Starring Irene Dunne and Fred MacMurray, featuring Charlie Ruggles, Billy Cook, William Collier, Sr., and Marion Martin, the picture was produced and directed by Wesley Ruggles.

The fine touch of Ruggles, and his writing collaborator, Claude Binyon, is clearly evident in this picture. This team, which has come through with a long line of hits, including "Sing You Sinners" and "I Met Him in Paris," has taken an everyday story and translated it into dramatic terms which will be clearly understood by every audience.

The story starts to unfold with Charlie Ruggles, manager of Fred, going to his old friend, William Collier, Sr., father of Irene, and asking him for a stake to help his young fighter along. Always a sucker for an investment, Collier decides to help him, but Irene intervenes to make certain that her father is not being cheated.

When Irene meets Fred she is impressed with the difference in his outlook on life as contrasted with that of the men she has known in society. Fred is restrained, tells Irene that he'd rather spend his time with Marion Martin, entertainer in a night club. This only serves to spur Irene on—and so they are married.

Fred is determined to pursue his career as a fighter, and Irene has to resign herself to long periods of loneliness. During one of Fred's barnstorming trips, a son is born to the couple. Irene is heartbroken at Fred's absence, but forgives him.

The drama progresses to its central emotional problem when, ten years later, the growing son (played by Billy Cook), hates his father because he realizes that his mother is lonely when his father is away.

Egged on by "out of the world" rhythms of Gene Krupa, costarred with them in that swing new comedy, "Some Like It Hot," playing Wednesday at the Paramount theater, Bob Hope and Shirley Ross show their following that they can stomp with the best of them!

Nineteen hundred and thirty-nine's prize star cast in the most thrilling musical drama since "Naughty Marietta" titled "Let Freedom Ring," playing today and Monday at the Capitol theater. The cast is topped by Nelson Eddy, Virginia Bruce, Victor McLaglen, Lionel Barrymore and Edward Arnold with Guy Kibbee, Charles Butterworth and a cast of thousands in support.

Harry Carey, the best shot and biggest liar west of Wichita beaten at his own game, in "The Law West of Tombstone," with Jean Rouverol and Charles Bickford, playing next Friday at the Capitol theater.

LITTLE THEATER TO GET AWARDS

Best Male And Feminine Actors Will Receive Trophies In Contest

The Monroe Little Theater board, in conjunction with the Paramount theater, G. B. Bicknell, manager, mailed out to each of its 800 members Saturday a letter of instruction and a ballot to be cast for the two best performers during the past season of the Little Theater here and also the request is made that the members vote which in their opinion was the best play presented.

Two handsome trophies from the R. and A. Jewelry company, will be presented to the two actors, man and woman, who poll the most ballots, the presentation being made on the stage of the Paramount Sunday, July 30, at 9 p.m. The play that will be shown on that occasion will be "Juarez," a story so momentous that it required six academy award winners to present it. It features Paul Muni and Bette Davis. Supporting the cast will be Brian Aherne, Claude Rains and John Garfield.

It is explained that the splendid work in drama that was presented by the Monroe Little Theater the past season has caused the management of the Paramount to decide to make these awards. It is urged that each member of the Little Theater mail in their ballots which must be mailed or taken in person to the Paramount theater not later than midnight Wednesday, July 26, 1939. A special box has been placed in the lobby to receive the ballots.

A special board has been named to take charge of the election and assure that the count is perfectly fair to all concerned. Tom Davenport has been named chairman and he will be aided on the special committee by Mrs. R. N. Slator, Fred Fudickar, Jr., G. B. Bicknell and George V. Lofton.

Pictures of the winners will be printed at the close of the contest in the Morning World.

The principal productions, three-act plays, presented by the Monroe Little Theater the past season were the following:

"The Bellamy Trial," "The Late Christopher Bean," "Three Cornered Moon," and "Big Hearted Herbert." The list is given in order that theatergoers can refresh their memories in order to vote for the most popular of the productions given.

YOUNG PICKENS LEAVES FOR JOB IN OKLAHOMA

U. W. Pickens, Jr., son of Mr. and Mrs. U. W. Pickens, Sr., a graduate of the 1939 class of the Northeast Junior college, will report for work Monday at Enid, Okla., for Sears, Roebuck and company.

Young Pickens will be associated with the home appliance department and he will be assigned to the sale and maintenance of refrigeration units.

Warner Baxter and Loretta Young in a scene from "Wife, Husband and Friend," playing Thursday only at the Capitol theater.

Dorris Bowden of L. S. U. is seen above as she appears in "Young Mr. Lincoln," playing Thursday and Friday at the Paramount theater. Henry Fonda plays the part of the thrilling, exciting, eventful youth of Abraham Lincoln, in this story that has never been told. The supporting cast includes Alice Brady, Marjorie Weaver, Arleen Whelan, Eddie Collins, Pauline Moore and Richard Cromwell.

In "Sergeant Madden," coming to the screen for one day only next Saturday at the Paramount theater, Wallace Beery returns to the type of role which he made famous in "The Champ" and the "Big House." The new picture casts him as a lovable but two-fisted police sergeant. It is a part which might have been made to order for him because Beery is himself the son of a Kansas City policeman and knows all the rules of the "beat." Tom Brown, Alan Curtis and the talented newcomer Laraine Johnson have prominent supporting roles.

'Let Freedom Ring' Shows At Capitol

Nelson Eddy Heads Outstanding Cast In Feature Opening Today

THE rapidly growing ranks of the screen's western stars are joined for the first time by Nelson Eddy in "Let Freedom Ring," romantic and pulse-stirring drama of American pioneer days at the turn of the '60's, which comes to the Capitol theater today for a two-day engagement.

Based on an original story by Ben Hecht, who wrote such outstanding successes as "The Front Page" and "Scarface," and directed by Jack Conway, who filmed "Too Hot to Handle" and "A Yank at Oxford," the new picture tells the story of the power of the press in a small frontier town and of the fight between farmers of the 1860's and ruthless railroad interests.

Nelson Eddy appears as a young Harvard law school graduate, and a cast of epic proportions was chosen to fill the prominent supporting roles, headed by Virginia Bruce as the proprietress of a western cafe. Victor McLaglen, recently seen in "Gunga Din," has another powerful role as the Irish railroad foreman whose fist fight with Eddy in a mountain cave provides one of the thrill highlights of the story. Lionel Barrymore is seen as Eddy's father, leader of the farm faction. Edward Arnold, fresh from his superb portrayal in "Idiot's Delight," is cast as the Wall Street railroad tycoon. Guy Kibbee portrays a crooked judge, Charles Butterworth a saloon pianist, H. B. Warner a gambling house proprietor and Raymond Walburn the town's newspaper publisher.

Eight songs are heard in "Let Freedom Ring," with the baritone star singing "Dusty Road," "When Irish Eyes Are Smiling," "Pat, Sez He," "Where Else But Here," "Home, Sweet Home," "My Country 'Tis of Thee" and "Love's Serenade." Miss Bruce joins Eddy in two of the songs and a male chorus sings "I've Been Working on the Railroad."

Laid against eye-filling and picturesque vistas of the far west, the story of "Let Freedom Ring" centers about Steve Logan, young Harvard law school graduate, who returns home to a small western farm community of the 1860's to find his father, Tom Logan, and other pioneers expecting him to lead them in their fight against the encroachment of the railroad, a fight led by Wall Street tycoon Jim Knox and his Irish foreman, Mulligan.

Believing trickery the only way to beat Knox's unscrupulous methods, Steve pretends to see the justice of the railroad's stand and is promptly considered a Judas by his friends, including his childhood sweetheart, Maggie Adams. Aided by "The Mackerel," saloon pianist, Steve kidnaps Underwood, the town's newspaper publisher, and starts printing and distributing broadsides which stir up the railroad "hunkies" against their bosses.

Infuriated, Knox and Mulligan lead a posse into the hills to seek Steve's hideout. The latter lures Mulligan into a cavern where his press is set up, and challenges him to a bare knuckle fight which shall determine whether Mulligan forswears allegiance to Knox and bring his workers over onto the side of Steve and the farmers. Licked in fair battle, Mulligan keeps his word, Knox is driven out of town and Steve reveals the role he has been playing in secret to insure the return of the law and order which now prevails.

Buck Jones, Helen Twelvetrees and Larry Crabbe in a scene from "Unmarried," the attraction scheduled to play Tuesday at the Capitol theater.

"Second Fiddle" is the Paramount's next midnight show attraction which will be held next Saturday. Tyrone Power, Sonja Henie, Mary Healy and Rudy Vallee head the cast.

WHERE GRASS IS CLEANER

HOQUIAM, Wash.—(AP)—Fred Thurber, a city councilman, tired of raking dried grass off his lawn so he hauled out his wife's vacuum and whisked it up.

"It's the best idea I've ever had," says Thurber.

Mrs. Thurber's opinion hasn't been reported.

LOGTOWN CLUB PLANS TO HOLD CAKEWALK

The Logtown Home Demonstration club held its regular business session at the home of Mrs. P. V. David, with Mrs. Victor David co-hostess, on Wednesday.

Plans for a cakewalk to raise money to send members to the short course at Baton Rouge were formulated.

A committee was named to erect the demonstration booth at the parish fair. A financial report was rendered and dues collected.

The next meeting will be held at the home of Mrs. W. W. McDonald, July 26.

NOT SAME MAN

J. C. Smith, employe of a West Monroe grocery store, is not to be confused with the J. C. Smith mentioned in the city court news of the Saturday Morning World.

This Week's Movie Program

AT THE PARAMOUNT

TODAY, MONDAY AND TUESDAY—Irene Dunne and Fred MacMurray in "Invitation to Happiness," with Charlie Ruggles, Billy Cook, William Collier, Sr., Marion Martin, Burr Carruth and Charles Randolph.

WEDNESDAY—Bob Hope and Shirley Ross in "Some Like it Hot," with Gene Krupa and his orchestra, Una Merkel, Rufe Davis, Wayne Whitt, Harry Barris and Frank Sully.

THURSDAY AND FRIDAY—Henry Fonda in "Young Mr. Lincoln," with Alice Brady, Marjorie Weaver, Arleen Whelan, Eddie Collins, Pauline Moore, Richard Cromwell, Donald Meek, Dorris Bowdon and Eddie Quillan.

SATURDAY—Wallace Beery in "Sergeant Madden," with Tom Brown, Alan Curtis, Laraine Johnson, Fay Holden, Marion Martin and David Gorcey.

SATURDAY MIDNIGHT SHOW—Sonja Henie and Tyrone Power in Irving Berlin's "Second Fiddle," with Rudy Vallee, Edna May Oliver, Mary Healy and Lyle Talbot.

AT THE CAPITOL

TODAY AND MONDAY—Nelson Eddy and Virginia Bruce in "Let Freedom Ring," with Victor McLaglen, Lionel Barrymore, Edward Arnold, Charles Butterworth, Guy Kibbee, H. B. Warner and Raymond Walburn.

TUESDAY—"Unmarried," with Helen Twelvetrees, Buck Jones, Donald O'Connor, John Hartley, Sidney Blackmer and Larry Crabbe.

THURSDAY—Loretta Young and Warner Baxter in "Wife, Husband and Friend," with George Barbier, J. Edward Bromberg, Eugene Pallette and Helen Westley.

FRIDAY—"Street of Missing Men," with Charles Bickford, Harry Carey, Mabel Todd, Tommy Ryan and Guinn Williams.

SATURDAY—"The Law West of Tombstone," with Harry Carey, Jean Rouverol, Tim Holt and Evelyn Brent.

NOT FUNNY TO HIM

CLEARWATER, Fla.—(AP)—A small negro boy in nearby Booker didn't share in the mirth of his listeners as he told them a bolt of lightning hit so near him during a thunderstorm it caused a watermelon he was carrying to burst in his arms. Not quite certain but that it may have burst because he dropped it, he was sure he "lost a mighty fine melon."

RIO DE JANEIRO—(AP)—Gold prospectors on the Gualaxo river in Minas Geraes turned up an old sword which was described in the Sao Paulo museum as of Iberian-Moorish make, probably produced about 1500.

AIR-CONDITIONED CAPITOL
10¢-15¢ TILL 6 PHONE 1704
Admission 10c-15c Till 6 P. M.—Doors Open 11:45 A. M.—Phone 1704
• TODAY AND MONDAY •
FIRST TIME IN MONROE!
. . . The Most Exciting Screen Entertainment In Years . . .
with the Greatest Cast of All Times!

— PLUS —
Capitol World News
Our Gang Comedy "DOG DAZE"
TUES. • "UNMARRIED" Buck Jones-Helen Twelvetrees
WED • "Three Smart Girls Grow Up" with Deanna Durbin

PHONE 9222 WEST MONROE THEATERS PHONE 9127

STRAND		RIALTO	
Today	George Brent, John Payne Olivia De Havilland in "Wings of the Navy"	Today	Claudette Colbert Don Ameche in "Midnight"
Tuesday	Frankie Darro, Judith Allen in "Tough Kid"	Tuesday	Leif Erikson Akim Tamiroff in "Ride a Crooked Mile"
Wednesday and Thursday	Wayne Morris Priscilla Lane in "Brother Rat"	Wednesday	Lucille Ball James Ellison in "Next Time I Marry"
Friday	Michael Whalen Jean Rogers in "While New York Sleeps"	Thursday and Friday	Tex Ritter in "Utah Trail"
Saturday	Roy Rogers in "Shine On Harvest Moon"	Saturday	Glenda Farrell, Barton MacLane in "Torchy Blane in Chinatown"

Starts Today:
A woman who knew that other things mattered . . . couldn't escape his two-fisted charm!

Irene Dunne · Fred MacMurray
in
"INVITATION TO HAPPINESS"
A Paramount Picture with
CHARLIE RUGGLES · William Collier, Sr. · Billy Cook
— LITTLE FEATURES —
WALT DISNEY'S LATEST CARTOON "THE POINTER"
PARAMOUNT NEWS EVENTS

—Wenesday Only—
BOB HOPE, GENE KRUPA
Shirley Ross and Una Merkel in
"SOME LIKE IT HOT"

—Starts Thursday—
"YOUNG MR. LINCOLN"
With HENRY FONDA and MARJORIE WEAVER

AIR-CONDITIONED PARAMOUNT
25¢ til 6 P.M. — PHONE 1567

THINGS WORTH KNOWING!

RADIO PROGRAM

STATIONS THAT MAKE UP THE NETWORKS

(Note: Refer to this box for stations of networks indicated after each program item. All programs are carried by key stations and basic chains or groups thereof unless specified.)

NBC-WEAF (RED): BASIC—East: weaf cbm kyw wben wcae wcsh wdel weeu wfbr wgy wjar wnac wrc wraw wtag wtam wtic wwj; Midwest: ksd kstp wdaf who wire wky wmaq wow wtmj; South: kprc ktbs kark kvoo wbap wfaa wbre wjdx wmbg wmc woai wsb wsmb; Mountain: kdyl koa.

NBC OPTIONAL STATIONS (oper- wjz cfcf kdka waby wbal wbz-wbza wean webr wfil wham whk wicc wjtn wleu wmal wmff wnbc wspd wsyr wxyz; Midwest: kma kso kwk wbcm weil wenr wfdf wibm wjim wis wmt wowo wren wtcn; South: kgko kxyz waga wdsu wjbo wmps wrtd wsgn; Mountain: klo kuta kvod.

NBS OPTIONAL STATIONS (operate interchangeably RED or BLUE chains) East: cbf cbl cmx wbre wcol wfea wgal wkbo wlbz wlw work wrdo wsai wsan; Midwest: kans kelo kfam kfyr kgbx koam krgv kroc kysm ksoo wbow wcfl wcky wday webc wgbf wgl wiba wood; South: kfdm kgmc kris ktsm wapo wala wave wcoa wcsc wfbc wfla wiod wis wjax wlak wptf wrol wsm wsoo wsun wtar; Mountain: kgaf kghl kgir kido kob kpfa ksei ktar ktfi kvoa.

CBS-WABC: BASIC — East: wabc woko wcao weei wgr wkbw wkrc wgar wdrc wcau wjas wpro wfbl wjsv; Midwest: wbbm krnt kfbm kmbc kfab whas kmox, OTHER STATIONS: East: wadc wpg wabi wnbf wbns whio wjr wesg whp ckac wgan whec wgbi wmas wnbx cfrb wibx wbry worc wkbn; Midwest: woc wkbb wdal weoa wtaq wind wmfg wkbh kglo wisn wcco koil wmbd kscj wabt wibw whlb kfh wnax; South: waim wwnc wgst wrdw wapi wchs wbt wdod wrbl krld wdnc wmmm wbig ktrh wmbr wnox kira wmaz wrec wcoc wqam wsfa wlac wwl koma wdbo wpar wrva wdbj ktsa wtoc kwkh wdae ktul kjno wwva wsjs; Mountain: kggm kvor klz kfbb kgvo koy koh ksl ktuc.

MBS-WOR-WGN—BASIC: wor wgn ckiw whk-wcle waby wfil wbal wol wrva wcae wlw wsai wsm whkc wbax; New England: wicc wtht watr wspr wfea waab winh wlbz wnlc wrdo wlih wean wsar wnbh whai wcou wbrk; Midwest: wnbf kwk kso wmt koil kfor wdgy wbb kggf; South: ktok kada kcrc kome kbix kgff ktat kfjz krbc kgnc know kric kbst kris kand wrr kluf kxyr krfo kfyo kpit kgkl kabc krrv ktem kcmc kgbk waco krgv; Mountain: kfel kfka (Note: Some MBS stations also on other chains.)

SUNDAY, JULY 23

Eastern Standard—Subtract One Hr. for CST, 2 Hrs. for MT—P. M.
(Daylight Time One Hour Later)
(Changes in programs as listed due to last-minute network corrections)

12:00—Music for Moderns—nbc-weaf
Waterloo Junction, Drama—nbc-wjz
Church of the Air Sermon—cbs-wabc
Don Arres & Concert Orc.—mbs-wor
12:30—Sunday Symphonette—nbc-weaf
Norman Cloutier Orchestra—nbc-wjz
Walberg Brown Strings—cbs-wabc
Mario de Stefano, Harpist—mbs-wor
1:00—Aunt Fanny's Dinner—nbc-weaf
National H. S. Orchestra—nbc-wjz
Democracy in Action—cbs-wabc-net.
Chicago Concert Orches.—mbs-wgn
1:30—Chicago Round Table—nbc-weaf
Al Roth Presents, Orches.—nbc-wjz
It Goes Like This, Songs—cbs-wabc
To Be Announced (30 m.)—mbs-wor
1:45—Alice Blue at Piano—mbs-wgn
2:00—The Sunday Drivers—nbc-weaf
Three Cheers and Vocals—nbc-wjz
Howard Barlow Concert—cbs-wabc
Sunday Afternoon Variety—mbs-wgn
2:15—Bookman's Notebook—nbc-wjz
2:30—Name the Place, Quiz—nbc-weaf
Festival of Music Concert—nbc-wjz
Dance Music Orchestra—mbs-chain
3:00—Rangers in Serenade—nbc-weaf
National Vespers by Radio—nbc-wjz
Music for Fun Questions—cbs-wabc
Spanish Music Program—mbs-chain
3:30—The World Is Yours—nbc-weaf
Tapestry Musicale, Orch.—nbc-wjz
St. Louis Blues Orches.—cbs-wabc
Haven of Rest Hymnal—mbs-chain
4:00—Hollywood Fun Hall—nbc-weaf
Comment from Baukhage—nbc-wjz
Comment on World Today—cbs-wabc
"Nobody's Children" Prog.—mbs-ch.
4:15—Dance Music Orches.—nbc-wjz
4:30—Paul Wing's Spelling—nbc-weaf
World's Fair Choral Prog.—cbs-wabc
Dancing Music Orchestra—mbs-wor
4:45—Ray Perkins & Piano—nbc-wjz
5:00—The Catholic Service—nbc-weaf
The Grenadier Guards Band—nbc-wjz
"Gay Nineties" Variety—cbs-wabc
WLW Summertime Con.—mbs-chain
5:30—Radio's Grouch Club—nbc-weaf
Dancing Music Orchestra—nbc-wjz
The Hollywood Gateway—cbs-wabc
Dancing Music Orchestra—mbs-wor
6:00—The Aldrich Family—nbc-weaf
Popular Classics Concert—nbc-wjz
The Alibi Club, New Quiz—cbs-wabc
Melodic Strings Concert—mbs-wor
6:30—Band Wagon Orches.—nbc-weaf
The Radio Guild's Drama—nbc-wjz
Musical Playhouse—cbs-wabc-basic
Potpourri of Weekend—cbs-midwest
Dancing Music Orchestra—mbs-wgn
6:45—Stan Lomax on Sports—mbs-wor
7:00—Charlie McCarthy Hr.—nbc-weaf
Summer Symphony Orches.—nbc-wjz
Ellery Queen Adventures—cbs-wabc
"Melody Design" Concert—mbs-wor
7:30—Goldman Band Con.—mbs-wor
8:00—The Merry Go Round—nbc-weaf
The Hollywood Playhouse—nbc-wjz
The Summer Music Hour—cbs-wabc
Old-Fashioned Revival—mbs-chain
8:30—Album Familiar Mus.—nbc-weaf
Edwin C. Hill's Comment—nbc-wjz
8:45—Irene Rich and Drama—nbc-wjz
9:00—National Symph. Or.—nbc-weaf
Dancing Music Orchestra—nbc-wjz
Let's Go to World's Fair—cbs-wabc
Good Will Hour via Radio—mbs-wor
9:30—Cheerio's Cheer Prog.—nbc-wjz
Kaltenborn and Comment—wabc-cbs
The Four Eton Boys—cbs-midwest
9:45—Armchair Adventure—cbs-wabc
10:00—News Broadcast—nbc-weaf-wjz
Edwin C. Hill Repeat—nbc-blue-west
Brazil Exchange Program—cbs-wabc
Old Fashioned Revival—mbs-midwest
10:05—Dancing (2 hrs.)—nbc-wjz-weaf
10:15—Irene Rich rpt.—nbc-blue-west
Dance Music Or.—wor-New England
10:30—Aldrich in repeat—nbc-red-west
Dance Orchestras to 12—cbs-wabc
11:00—Dance Music until 1—mbs-wor
12:00—Dancing Hour—cbs-chain-west

MARY GOSS NEGRO HOME ACKNOWLEDGES GIFTS

The Mary Goss home for aged negroes received the following donations during the month of June:

Sig Masur, $1; Paul Collens Pharmacy, $2; Joe Biedenharn, $1; Mrs. Clarence Oakley, $1; Mrs. Allan Sholars, $1; Mrs. C. E. Faulk, $1; W. R. Hammock, 50c; Herman Masur, 50c; cash 75c.

Donations of supplies were as follows: City Bakery, bread; Ouachita Baking company, bread; Surebest Baking company, bread; Quality Coffee company, five pounds of coffee; Sav-Mor grocery, two pounds coffee; Ritchie Grocer company, eight pounds lard; Baker-Lawhon and Ford, one sack meal; W. J. Sherrouse, one sack flour; Frank Varino grocery, 10 pounds meal.

One donation from a colored group, the Tabernacle mission, that of 20 pounds of sugar, is also acknowledged.

M. W. HORNE ENLISTS IN COAST ARTILLERY

Sergeant Harold B. McNemar, United States army recruiting agent, announced Saturday that Malcolm W. Horne, 909 Natchitoches street, West Monroe, has enlisted for the coast artillery, Panama Canal department.

Sergeant McNemar is located in room No. 306, new postoffice building, and his home address is 209 Washington street, telephone 3857. Anyone wishing information regarding the regular army or regular army reserves is requested to get in touch with him at the above addresses.

Many Hogs Lost Through Faulty Feeding Methods

Have you, Mr. Farmers, been losing hogs—big fat ones that linger along and finally die without fever?

This question is propounded by members of the staff of Royal Feed and Seed store, 812 DeSiard street.

In some instances, fat hogs weighing over 250 pounds get down in their backs, drag their hind legs and finally seem to be unable to eat, though obviously hungry. They lose weight rapidly and grow progressively weaker. Affected weaning pigs seem to be tucked up in the middle and wabble as they walk on the tips of their toes.

This is not cholera. There is no fever and the victims linger too long. Moreover, cholera serum has no effect.

The hogs are suffering from malnutrition—from faulty feeding practices, from vitamin and mineral deficiencies.

You can't feed hogs on corn alone, or just corn and shorts. They need a supplement—and the ideal supplement is Staf-O-Life 40 per cent hog supplement.

Staf-O-Life 40 per cent hog supplement is a blend of selected proteins from both animal and vegetable sources. It efficiently supplies the essentials for growth and gains that are lacking in corn or other cereal grains or their by-products. It contains the proper minerals for building strong bones into bigger, more rigid frames for better-shaped carcasses.

Staf-O-Life 40 per cent hog supplement is a wonderful balancer and effectively supplements corn, soy beans, peanuts, wheat, mill feeds and other grain products. It produces, in record time, firm, full-flavored, top-grade carcasses with an excellent distribution of fat and lean. A little of it goes a long way. Try it.

Detailed information on proper hog feeding may be had at all times at Royal Feed and Seed store.

Dodge Auto Sales Up 171 Per Cent

Registrations of Dodge passenger cars in Ouachita parish continue their high records, according to W. L. Ethridge, president of Monroe Automobile and Supply company, Dodge dealers at Walnut and Washington streets.

Whereas, for Ouachita parish, the January-May, 1939, registrations of all makes of cars increased 74 per cent over the same five months' period of 1938, registrations of Dodge cars within the same time scored a gain of 171 per cent, Mr. Ethridge reported.

Safety Check-Ups Free Of Charge At Luther And Reed

Without cost, you can find out whether your automobile is safe for that vacation trip. Simply drive it around to either of the specialized shops operated by Luther and Reed garage. One is located at 236 South Grand street; the other, at Central Service No. 2, on Jefferson, between North Second and North Third streets.

Surely you are interested in getting to and from your destination without mishap. Then don't take a chance. It may mean your life or limbs, or someone else's. The free safety check-up is Luther and Reed's contribution to the cause of accident prevention.

Luther and Reed garage engages in these specialized services: wheel, axle and frame alignment; wheel, hub and brake drum straightening; dynamic wheel balancing; repairs to and adjustment of steering gears; replacement of spindle bushings; overhauling of knee action, and relining and adjusting of brakes.

You can rest assured that your car will handle properly and run true and that its brakes will bring it to a halt when the necessity arises when you've had it inspected and adjusted at Luther and Reed garage. The establishment uses Bear equipment in its alignment, straightening and balancing work and it has mechanics who know how to utilize the equipment to the fullest.

Incidentally when a car runs true tire wear is reduced to a minimum. Therefore, when you have your automobile aligned and otherwise adjusted at Luther and Reed garage, you are not only playing safe, you're being economical.

WHERE YOU GET CASH IN A HURRY ON YOUR CAR

This is the home, at 500 Walnut street, of Motors Securities Company, Inc. It is here that the firm appraises cars, finances the purchase of automobiles, refinances notes on motor vehicles to reduce the payments and makes loans on cars. When in need of cash, you can borrow it right away on your automobile at this establishment. No signatures are required but your own.

You Can Have Fun At Little Club

If you are hankering for a pleasant, enjoyable evening, the place to find it is The Little club, 2800 DeSiard street. There is no cover charge at the place, which has three cool and comfortable halls for dancing.

A bar at which any kind of drink a patron desires can be had is operated in connection with the night club and all kinds of sandwiches are served by the establishment. A prompt curb service is maintained for motorists who prefer to remain in their automobiles. Incidentally, there is plenty of shade to the side and to the rear of the club for such patrons.

Fun to the fullest is encouraged by The Little club, but no rowdyism is permitted. Either the proprietor or his wife is on duty at all times and neither allows anyone to become objectionable in his conduct.

Baseball fans who patronize the club have found it a convenient place to gather before and after local games and are permitted to leave their cars on the spacious grounds of the establishment. This enables them to avoid the traffic congestion that usually prevails on the parking lot at Casino park, which is only a short distance from the club.

Perry Lumber Can Help You To Build

Everything required in construction, either for large jobs or small jobs, is handled by Perry Lumber company, the yard of quality and service located at 319 North Ninth street.

The best materials for the money are carried in stock and offered to the public by Perry Lumber company. And service of the highest order is given both the general public and contractors. The firm places at their disposal every facility for their assistance.

The company is in a position to offer every aid to prospective home builders in making FHA loans for new construction and can give home owners 24-hour service on FHA loans for remodeling, repairs and modernization.

Let Perry Lumber company figure your construction requirements. Estimates are cheerfully furnished free of charge.

It is said that dark-blue letters on a yellow background are more easily read than the more usual black on white.

CAN BE BOUGHT ON EASY TERMS

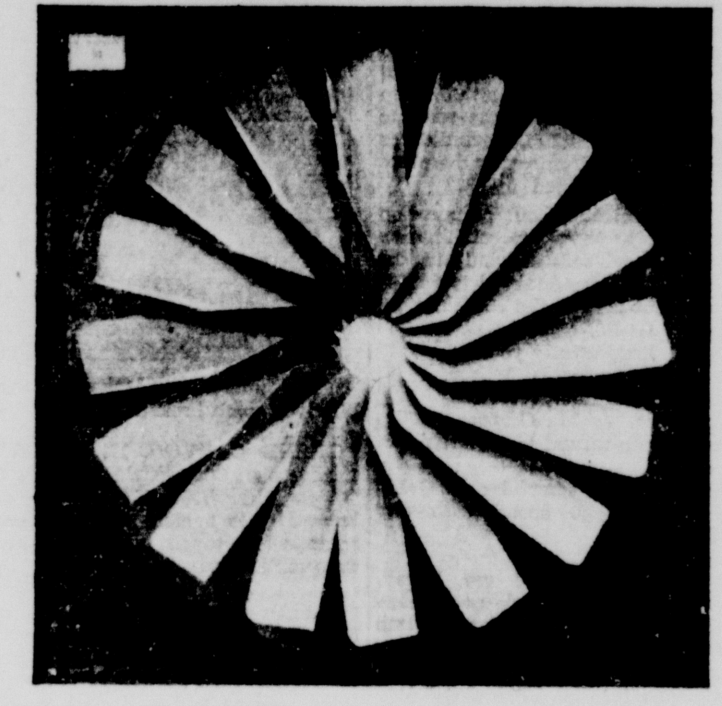

Don't swelter any longer. Have a Harrison attic fan installed in your home. The FHA will aid you to buy one under its program of encouraging residential modernizations. While low in price, the Harrison fan is high in quality and guaranteed to give you the best of service. They are made in Monroe by the skilled local craftsmen of Monroe Armature works, 2019 DeSiard street.

Harrison attic fans are made in three stock sizes—36 inches, 42 inches and 48 inches; but larger ones—as big as desired—are built to order.

Of all-steel construction, the fans proper are guaranteed for five years. And Monroe Armature works passes on to purchasers the manufacturer's guarantee on the electric motors that propel them.

With both motors and bearings mounted in rubber, Harrison attic fans are quiet in operation. Incidentally, the bearings are good for 2,400 hours of constant operation without regreasing.

Moreover, Harrison fans are economical, not only in original cost but in cost of operation, and their air delivery is equal to or better than any competitive fans on the market.

Tips Concerning Venetian Blinds

It is essential for persons contemplating building a home or remodeling to know something about Venetian blinds in order to design and plan their windows for the installations. Despite the universal and widespread use of Venetian blinds, the general public is surprisingly ill-informed on the most important things to look for in purchasing such blinds. Consequently the purchaser gets a product with which he is dissatisfied or, at least, not as satisfied as his outlay of money should warrant.

In the first place, the purchaser should not base the value of Venetian blinds solely on the first cost. In this particular commodity, a buyer is apt to get less than he pays for than in any other. Cheap blinds that do not last, but warp, peel, work sluggishly and fade, cost more in the long run than guaranteed blinds costing slightly more at the outset.

So know from whom you are buying. Don't be satisfied merely with a salesman's assurance that his blinds will give satisfactory service for 10 or 15 years. Consult present owners of the make blind you are anticipating buying. Find out if they are standing up under the use for which they were designed.

The time required to obtain Venetian blinds after placing your order is important, too. An order that can't be filled in less than two weeks is not highly regarded, either by the manufacturer or the salesman, and naturally it doesn't get the care and attention it warrants.

Care should be given to window plans of a new house if Venetian blinds are to be used. There should be at least two inches from the sash to the face of the window casing. Only flush or recessed types of lifts should be used, as the protruding type of handles hang in the slats of Venetian blinds, causing the blinds to break when they are pulled up. In short, talk over your window plans with a competent Venetian blind salesman before you build.

The bank of England commenced active operation on January 1, 1695.

Joe's Shoe Shop At 114 DeSiard

Forced by the enlargement of the Woman's shop to move from 113 DeSiard street, Joe's Electric Shoe shop is now permanently located directly across the thoroughfare, at No. 114.

The establishment is the oldest business of its kind in Monroe, dating back almost 32 years. And during those years, it has remained abreast the latest developments in its field.

When it was established, all work was done by hand. Now it has all the latest equipment, including a machine used exclusively in stitching soles on women's shoes.

Shoes are more than repaired by Joe's Electric Shoe shop. They are renewed. All work is guaranteed.

Joe's Electric Shoe shop, of which Joseph Airoldi is proprietor, engages in all lines of footwear repairing, including invisible half-soling. Moreover, it operates a shine parlor and does shoe dyeing. It dyes linen and satin shoes as well as leather footwear.

Work is called for and delivered by Joe's Electric Shoe shop. Just call telephone number 705.

Latest Model of Remington Can Now Be Supplied

Ferd Levi Stationery company, 107 DeSiard street, is now in a position to supply the growing demand for the new model 17 Remington Standard.

Heretofore, due to the popularity of the machine, the firm, which deals in everything required to outfit and to operate an office, was unable to fill orders for the typewriter promptly.

Now, however, it can deliver the machines when they are sold. And even go a step beyond that. If you are interested in a model 17—and most everyone acquainted with typewriters is—Ferd Levi Stationery company will leave one at your office on trial without obligation.

The model 17 Remington has many features that no other typewriter has—features greatly appreciated by operators, as they enable them to do better and faster work.

Ferd Levi Stationery company stocks a complete line of Remington Rand office machines—portable and standard typewriters and adding machines of every type. Moreover, it maintains a first class service department for the servicing of all makes of typewriters and adding machines.

The firm also rents typewriters and adding machines and has used office machines of every kind for sale. These machines are available at reasonable prices and on convenient terms.

Ferd Levi Stationery company is in a position to equip your office complete, as it handles a complete line of wood and metal office furniture. Estimates are gladly furnished on request without obligation. Just phone 208 and a representative will call at your convenience.

Firestone Makes Great Offer On High Speed Tire

Firestone is currently offering the motoring public the most sensational tire value in the annals of the tire industry.

The famous Firestone High Speed tires are now available at a 25 per cent discount, including your old tires.

As virtually everyone knows, the High Speed is the tire that, for years, was used exclusively on the winning cars in the Indianapolis Speedway classic and the tire used by Ab Jenkins in his many record-breaking drives. It was on High Speed tires that Jenkins set 74 worlds records for endurance and stamina.

With bodies built with the Firestone patented gun-dipped cords, with an especially tough tread rubber and with the famous High Speed tread design, these tires are constructed to give the best of service in every field of use. There is no road or condition for which there is not a High Speed tire designed.

This special 25 per cent discount is for a limited time and will be withdrawn July 29. No motorist can afford to pass up this opportunity to equip his car with these remarkable tires at such a large saving.

Remember, this offer is good for only a limited time. And don't forget that this is the first time that such a remarkable saving has been offered the motoring public.

These tires can be had at Firestone Auto Supply and Service store, corner of Washington and North Third streets. And you can purchase them under the convenient budget plan offered by the establishment.

The Winner with the public! BLUE RIBBON ICE CREAM "YOU KNOW IT'S THE BEST" 114 Catalpa Street Phone 670

CASH In a Hurry on Your Car DRIVE TO 500 WALNUT STREET Motors Securities Co.

707 TIRE SERVICE, INC. U. S. Tires—Pan-Am Products Expert Lubrication 301 Harrison St. Phone 707

TYNER-PETRUS CO. SEED—FEED—FERTILIZER FARM SUPPLIES 311 Trenton St. West Monroe Phone 2660

BERNELLE'S Open All Night Complete Auto Repairs 24-Hour Wrecker Service 511 Ouachita Ave. Phone 2044

LANE WILSON SEED COMPANY Field, Garden and Flower Seed Wayne Feeds — Fertilizers Poultry Supplies 113-115 N. Grand St. Phone 387

Milner-Fuller, Inc. Ford Monroe, La.

Pasteurized MILK It's Laboratory Tested Cooperative Dairies 2407 South Grand St. 2600—PHONE—2601

UNITED Electric Service, Inc. Complete Specialized Automotive Service 308 North Third St. Phone 365

OWN YOUR HOME We've one to fit your budget, 10% down—balance on easy terms at 5½% interest. Jonas Selig Bus. Ph. 4990 Res. Ph. 978 Morton Myatt Bus. Ph. 4990 Res. Ph. 3382

BUY with EASE AT Firestone AUTO SUPPLY AND SERVICE STORES Corner Washington and Third Sts. Telephone 303

BRUNO'S Electric SHOE SHOP

FURNITURE MADE — REFINISHED — REPAIRED UPHOLSTERED ANTIQUES A SPECIALTY Phone 124 FACUNDUS FURNITURE WORKS Phone 124 Grammont and Seventh Sts.

Pontiac America's Finest Low-Priced Car West Pontiac Company 312 Walnut Street Phone 748 Complete Automotive Service GOOD USED CARS

W. J. RILEY PLUMBING & HEATING COMPANY INCORPORATED PLUMBING FIXTURES HEATING MATERIALS PIPE, VALVES AND FITTINGS AIR CONDITIONING STEAM, HOT WATER AND VACUUM HEATING SYSTEMS COUNTRY WATER SYSTEMS Plumbing and Heating Contractors 805 South Grand Street P. O. Box 1772 Phone 2889 Monroe, Louisiana

OUACHITA GLASS COMPANY AUTO GLASS Window Glass...Furniture Tops 310 Washington St. Phone 270

VENT-A-LITE VENETIAN BLINDS Custom Made in Monroe Cheaper But Superior MONROE WOODWORKING COMPANY 116 Hall St. Phone 2731

LUMBER Rough and Dressed STEAM KILN DRIED J. B. BROWN LUMBER COMPANY U. S. Highway 80, Calhoun, La. Long Distance Phone 1411

SAWMILL and FARM MACHINERY SALES AND SERVICE PARTS FRICK CO. INCORPORATED 133 North Grand St., Phone 4058

"SINCE 1892" GREGG & McKENZIE INSURANCE 313 Harrison Street Phone 473 MONROE, LOUISIANA

PIPE---PIPE---PIPE For Oil and Gas Field Purposes Reconditioned . . . Big Savings We Invite Your Inquiries M. KAPLAN & SON Pipe, Machinery and Supply Dealers Works and Office—Ninth and Adams St., Monroe, La.

COMPLETE AUTOMOBILE SERVICE LEE-ROGERS CHEVROLET CO. INCORPORATED 221-223 Walnut St.

REMINGTON RAND Portable and Standard Typewriters Manual and Electric Adding Machines All Makes Office Machines SERVICED 107 DeSiard FERD LEVI Phone 208 Stationery Company

T. O. BUNN MUSIC CO. 415 DeSiard St. Phone 1825 Exclusive Dealer Buescher Band Instruments Straube Pianos Terms to Suit Your Purse

DEAFNESS Is Bad Business, Alertness and Vocal Poise are Essential Acousticon Institute 231 Ricou Brewster Bldg. Shreveport, La.

CONN BAND INSTRUMENTS F. G. Butcher Music Co. 108 Catalpa St. Phone 3702

LUTHER & REED GARAGE 236 So GRAND ST TEL 4000 AT CENTRAL SERVICE #2 ON JEFFERSON bet 2nd & 3rd Sts TEL 4737

SPATAFORA'S THE FRIENDLY PHARMACY Prescriptions Carefully Compounded DRUGS LIQUORS BAR Prompt Service — Free Delivery 801 DeSiard St. Phone 2333

LOANS AUTOMOBILE PERSONAL Cars Refinanced Phone 920 COMMERCIAL SECURITIES CO. Phone 920 Ground Floor, Bernhardt Bldg.

MOVED TO 114 DESIARD FROM 113 DESIARD Free Delivery JOE'S ELECTRIC SHOE SHOP Free Delivery 114 DeSiard Phone 705

SWAYZE'S DAIRY High Grade Milk Phone 2948 Milhaven Road

Millsaps Furniture Co. New and Used Furniture Westinghouse Refrigerators and Washing Machines RCA Victor Radios Phone 4546 303 Trenton St. West Monroe

TIRES $1 up —Used But Still Useful— —Let Us Save You Money— TUBES 50c up VULCANIZING — TIRE REPAIRING — GASOLINE — OILS We Buy, Sell and Exchange Used Tires 2008 DESIARD STREET TELEPHONE 2787 MONROE TIRE EXCHANGE

Monroe Office Equipment Company 510 Walnut Phone 567

LADART'S THE PLACE FOR ITALIAN FOOD LADART'S SPAGHETTI GARDEN 815 Park Ave. Phone 3832

Baby Chicks ROYAL Custom Hatching FEED AND SEED STORE 812 DeSiard Phone 1068

INTERNATIONAL MOTOR TRUCKS 720 DeSiard St. Phone 228

The Little CLUB PHONE 9143 THE PLACE TO GO FOR A BIG TIME! 2800 DeSiard Street

TIRES AND TUBES PERMANENTLY REPAIRED TIRES RECAPPED Flats Fixed O.K. Used Tires RUBBER WELDER 2404 DeSiard St. Phone 9233

TELL THE WORLD WITH A NEON SIGN NEON SIGN MFG. CO. Louisville Ave., Between 7th and 8th Phone 3510 ELECTRICAL CONTRACTING Electric Appliances and Supplies Electric Repairs Air Conditioning — Attic Ventilating

BARBECUE ALL KINDS PORK RIBS, lb. 39c WE-TOO SANDWICH SHOP Bigger and Better Sandwiches 1602 DeSiard St.

YOU PHONE US WE WIRE YOU Lanham Electric Co. 110 Jackson St. Phone 3488 Electrical Contracting — Electric Appliances, Fixtures and Supplies — Electric Signs Installed

MILLER-GUERRIERO Hardware Company, Inc. Dealers in Hardware, Tools, Cutlery, Sporting Goods, Fishing Tackle 337 DeSiard St. Phone 151

OUR AUTO BODY REPAIRING WILL FIX IT! Rooting for Business SHORTY'S BODY SHOP

COOL OFF WITH PURITY MAID ICE CREAM Popsicles — Ice Cream Novelties Call 1005 for Retail Delivery Curb Service at Purity Ice Cream Co. 806 South Grand Phone 1005

HEARN PISTON RING SALES DISTRIBUTOR Elastic "STEEL FLEX" Piston Rings—Laco Brake Lining Arrow Head Pistons and Pins Cylinders Rebored — Pins Fitted 306 North Second St. Phone 414

COMPLETE AUTO REPAIRS Boyce-Kendall, Inc. 200 Hall St. Phone 247

FROST TRAILER & SUPPLY CO. Makers of Frost Trailers Trailer Equipment Dealers Distributors of Midland Power Brakes Repairs All Makes of Trailers 1214 Cypress St. Phone 4526 West Monroe

FREE INSPECTION for Termites 5-Year Guaranty Licensed by and Bonded with State of Louisiana TERMINIX Licensee of E. L. Bruce Co. 321 Bernhardt Bldg.—Phone 1341—Monroe INSURED TERMITE INSULATION

HARRISON ATTIC FANS Better But Cheaper Than Ever MADE IN MONROE BY MONROE LABOR Quiet — Efficient — Economical MONROE Armature Works 2019 DeSiard St. Phone 58

U. S. TO ASSIST LAND PURCHASES

Tenant Farmers Of Ouachita Parish Will Be Given Consideration

In accordance with the provisions of the Bankhead-Jones tenant act, the Farm Security administration will receive applications from farm families living in Ouachita parish to buy farms. The anticipated number of tenant purchase loans has not yet been made public, but August 4 has been set for family selection day in Ouachita parish. It will be necessary that applications be made before this date with P. G. Boyd, supervisor for the Farm Security administration, 407 old Central Bank building, Monroe.

To be eligible for tenant purchase loans, an applicant must meet the following requirements:

Be a citizen of the United States.

Be a farm tenant, farm laborer or sharecropper or recent owner and must be or must have been recently engaged in farming as a means of providing the major portion of the family income.

Be willing to cooperate with representatives of Farm Security administration in developing and carrying out a sound farm and home management plan and maintaining such records and accounts as may be required until the debt is paid.

Must be able to pass physical examinations.

Have a reputation for paying debts and meeting obligations and has shown reasonable stability of residence, initiative, resourcefulness and farming and managerial ability.

Preference is given to applicants who are married and are between the ages of 25 to 45 years or who have dependent families or who are owners of livestock and implements necessary to carry on successful farming operations.

Be able to give character and business references.

There shall be no discrimination based on nationality, race, creed or political affiliation.

Be unable to obtain a satisfactory loan for the purchase of farm from private or other government sources.

The loans shall be made for family size farms. Such farms should not be larger than the borrower and his family can operate successfully without employing outside labor except during brief peak load periods at planting or harvesting time. Raw land shall not be purchased for entire farms. The farm land should have capacity to yield incomes from crops, which will maintain borrowers according to acceptable living standards and pay off purchase loans. The price to be paid for the land should be consistent with its earning capacity. Only lands which are free or can be freed from title encumbrances, will be considered.

BUS OPERATORS WILL ASSEMBLE

Annual Convention Is Planned At Louisiana Tech On Wednesday

RUSTON, La., July 22.—(Special)—Bus drivers of 15 north Louisiana parishes comprising district one in the state's school system will hold their annual convention at Louisiana Tech Wednesday.

A special feature of the program will be an address by Oscar Johnston of Scott, Miss., president of the National Cotton Council of America.

The school bus drivers have been notified to assemble with their buses at the courthouse Wednesday morning at 9 o'clock for a parade through town and to the Tech campus.

President E. S. Richardson of Louisiana Tech is scheduled to give an address of welcome at a meeting in the temporary auditorium at the college following the parade. Other parts of the program have been announced as follows:

"Personal Health in School Transportation," by Jess W. Hair, state supervisor of health and physical education for Louisiana; "Fire Prevention to Be Practiced by Janitors," R. S. Bogan, chief of the Baton Rouge fire department; "The School Bus Driver's Responsibility to His Community," Dennis P. Noah, principal of the teacher-training school at Tech; "Duties of School Janitors," E. G. Ludtke, state supervisor of trade and industrial education; "Safe School Transportation" (safety film), Colonel E. P. Roy, director of safety of the state department of education; and "The State Department of Education's Interest in Safe Transportation of School Children," T. H. Harris, state superintendent of education.

A tour of the campus, following Mr. Johnston's address in the afternoon, will conclude the program.

Travel TRAILWAYS in Air Conditioned COMFORT on the "World's Fair Limited" BETWEEN SHREVEPORT and MONTGOMERY

Stops enroute at MONROE • VICKSBURG • JACKSON MERIDIAN • DEMOPOLIS • SELMA

Eastbound coach leaves 12:55 p.m. Westbound coach leaves 8:55 p.m. This new service is in addition to regular convenient, frequent schedules.

BUS DEPOT

214 Grammont St. Phone 38

TRI-STATE • CAPITAL TRAILWAYS

SERIAL STORY

GHOST DETOUR

BY OREN ARNOLD

COPYRIGHT, 1939, NEA SERVICE, INC.

CHAPTER I

The two girls were riding at an easy gallop. The breeze flipped a silken scarf out behind Christine's neck, like a knight's banner, and Roselee's blond curls were awry. But the girls didn't care. Nobody could see them; in fact there wasn't another human being within 10 miles of them except for Roselee's family back at the rancho, and the cars that oo-oo-o-o-omed here along the transcontinental highway. They reined in.

Roselee didn't bother to dismount. She just leaned down from the saddle and opened the big rural mail box from Warrior's back. Warrior was huge—he made Roselee look even smaller than she was—but he was servile to her; he stood champing his bits.

"Letter from home, Christy," Roselee told her friend. "Here."

"Thanks."

"One for me—let's read."

* * *

Roselee hooked a leg over her saddle horn for comfort. Hers was a business envelope but the return adress excited her.

"Dear Miss Dale:

"This letter is to inform you that the Minerals Corporation voted yesterday to accept your offer of $500 cash for the remains of the community once known as Goldcrest, Arizona. Deed to the property, which includes the mining claims and all buildings and other structures thereon, is included herewith, and receipt for your check is attached.

"Some of the directors were frankly curious to know what you, a young woman, expected to do with this so-called ghost town. President Felch was good enough to suggest that you might realize a modest return from wrecking the old buildings as scrap lumber, if you can open the road to the town again. Most of the buildings were in good condition when the place was finally abandoned in 1902.

"In that connection, our corporation files happen to show the combination of the old steel safe or vault in the Goldcrest Bank. No doubt it is valueless now, but here is the combination: 12-L4½-R6-L3-R8.

Respectfully yours,
Charles L. Wilson,
Secretary, Western
M. & M. Corporation.'"

Roselee Dale turned to her friend in high elation.

"Chris-tine! It's come! I own Goldcrest! We can go ahead with our plans!"

"No!"

"Yes! Here—read it! I—gee, honey, I wish—come on, let's ride over there right now! You won't mind being late for dinner, will you? Honest?"

Her guest didn't answer until she had finished reading. Then she turned in her saddle to look directly at the smaller girl, and to smile sweetly. The horses began moving again.

"Now listen, Roselee," Christine said, "are you serious about my part of this? I think it's a perfectly darling idea, but after all I'm an outsider. You needn't feel obligated to invite me in."

Roselee spoke earnestly. "Christy, we were pals all through university, weren't we? We got our degrees together recently, didn't we? We can still be partners. You can—we can adjust the money difference. You're in!"

Roselee spurred Warrior and turned him westward. Christine's horse followed. They stayed off the pavement of course, but they clung near to it. They read a road sign. An arrow pointing west said "BOULDER DAM, 94 MILES" and one pointing east said "GRAND CANYON, 177 MILES." A smaller sign on a shield said this was "U. S. HIGHWAY 66" and the girls knew it was a main transcontinental route where tourist travel was heavy the year around.

* * *

But the girls could see no other evidence of civilization. Mohave county, in northwestern Arizona, is still about the least settled portion of the nation; three Indians and a cowboy together there amount to a crowd, and even they may get lost in the rugged desert expanses, the magnificent blue-red mountains and foothills.

"Since you've never been there I'll take you the longer way this time," Roselee explained. "I'll show you first where the old side road turned off this highway. It's barely visible, but it could be opened again. Just a few joshua trees have grown up on it."

"I've never seen a ghost town," Christine called, spurring to keep alongside her friend. "Four miles, you said?"

"It's only two off the highway."

"That shouldn't be hard on tourists."

"It's perfect!" Roselee declared. "Just enough to make them think they are roughing it—with a thrill at the end of the trail. See?"

"I'm thrilled in anticipation, Roselee. Let's—let's go see the old bank first, where the robberies were. Want to?"

"Okay. It has barred windows and—and you simply must visit the jail! It was carved from the side of a rock mountain. Cut out of rock A real dungeon."

"Goodness!" Christine was impressed.

The funereal atmosphere of the deserted town settled upon the girls as they rode down the street. Roofs sagged. Windows were broken. Many of the old store signs were still legible. (Illustration by H. G. Schlensker)

They had to slow down because the going was rocky, and there were many of the joshua growths, fantastic thorny things three to 30 feet high, twisted and gnarled like misshapen monsters, or draped in their old foliage like ragged vagabonds and thieves.

"It's picturesque!" declared Christine, referring to the wild landscape around them.

"It surely is!" Roselee said, thinking of Goldcrest. "It's a perfest ghost town if ever there was one."

That was true. The girls, Christine especially, were doubly impressed when finally they came up the mountain gulch and rode down its one main street.

* * *

Unconsciously they began speaking in awed tones, as one might use in a cemetery. The place really was funereal. Homes and stores were there, but vacant by the block. Roofs sagged. Glass was broken. Posts and planks had cracked or split. Weeds and dead grass showed inside rooms, poking through rotted floors. A great ore dump loomed in the distance. Nothing moved—save a jackrabbit that leaped away with startling suddenness and emphasized the deadness of the surroundings. Dirt and dust were everywhere but the wooden forms were all visible so that the place was a movie set from a past century, yet was genuine, real. Many of the old store signs were still legible, after four or five decades. An old buggy, broken; several wagon wheels; hitching rails; bottomless chairs; saloon bars; cracked mirrors; stoves; rusted bed springs; all of these were noted by the girls.

They had hitched their horses now and they walked up a ragged plank sidewalk, almost furtively. Their own shadows slanted long and grotesque against the store fronts so as to seem alive in that waning sun. The hour was late and twilight already was hovering when they came to the bank that had been Goldcrest's center of commerce and trade.

"Let's just take a peek in before we have to go back," Christine said. "I think it's wonderful!"

They moved on tiptoe, pointing, talking, speculating, communing with the stories past. Both girls were flushed with excitement.

Because of the paragraph in the letter, they pushed through a corridor to a dim back room and came to the back vault. It's massive steel, door was rusty but intact. The vault, as with the jail, had been set back into the rock cliff of the canyon.

"Look—the vault door's closed!" exclaimed Roselee in surprise pointing. "I wonder if it's locked?"

"You bet it's locked!" declared another voice—not Christine's! It was a masculine voice, not unlovely but nevertheless terrifying now. "I've been wondering if you came to open it."

(To be continued.)

WILL DO HONOR TO JOSEPH LEE

Memory Of National Playground Leader To Be Observed Widely

The National Recreation association will sponsor, nation-wide, the observance of Joseph Lee day, in honor to the memory of the first president and guiding spirit for years in this movement. The Monroe municipal recreation department will observe the day in fitting manner, according to announcement made of plans Saturday. The observance will be held at both the Barkdull Faulk and Lida Benton playgrounds. Mrs. Thelma Carson will be general supervisor of the program at Barkdull Faulk. Miss Geneva Castles will open the program and there will be flag-raising and songs, after which "Buddy" Madison will give a talk on the life of Joseph Lee.

The rhythm band will render selections and workshop exhibits will be presented to the public to acquaint them with the work in progress on the city's playgrounds. Miss Katherine Livaudais, assisted by Pauline Works and Geneva Castles, is in charge of handcraft. Stories will be told by Loraine Harrison of the WPA. A game of junior baseball will be played, and which will be umpired by Thomas Bass. Then there will be midget softball, directed by Jack Dray, Juanita George and Patsy Murphy.

Games that will be played will be directed by Katherine Brown and Martha White.

At Lida Benton, Mrs. Norris White will be general supervisor for the day's program. There will be a flag-raising ceremony; singing and games in charge of Lois Works; handcraft exhibition, directed by Mrs. John Eby and Herbert Kelly of the WPA.

Games of senior baseball will be umpired by Guy Miller and "Buddy" Tolson. There will be junior softball and other games played.

An outstanding feature will be a talk by A. B. Clarkson, member of the local recreation board.

The public is invited to attend the observance at the two school playgrounds.

Pause... Refresh

5¢

COCA-COLA BOTTLING COMPANY

MONROE, LA. PHONE 184

ECONOMICAL HOME LOANS

Chartered and Supervised by the UNITED STATES GOVERNMENT

To Help You

Build, Buy, Remodel, or Refinance

Our plan is safe and economical to the borrower.
No commission. No bonus. No red tape.
Your application for a loan is given prompt consideration here.

FIRST FEDERAL Savings & Loan Association OF MONROE

128 South Grand St. Phone 564

KI-RO-LI CAMP OPENS MONDAY

Methodist Group Will Be Given Outing For Next Five Days Time

The adult assembly of Methodists will open at Camp Ki-Ro-Li July 24 and will be continued through Thursday. The camp staff includes Dr. W. L. Doss, Jr., district pastor of the Monroe district; Miss Crissie Davis, Mrs. Kate Meredith; Rev. and Mrs. D. W. Poole, of Tallulah; Rev. V. D. Morris, of Columbia; Dr. D. B. Raulins and J. C. Love, Jr., of Ruston.

The campers will include Methodists from both the Monroe and Ruston districts. Feature platform speaker will be W. L. Durden, editor of the New Orleans Christian Advocate.

The program will have mornings devoted to discussion and study of women's missionary society work, to be led by Mrs. George S. Sexton, Jr., of Shreveport; study of lay activity led by C. O. Holland, vice-president of Centenary college, Shreveport; and studying adult Sunday school work under I. S. Sells.

Rev. V. D. Morris of Columbia has charge of registration, board and rooming accommodations.

PECAN GROWERS WILL ASSEMBLE

The annual convention of the Louisiana Pecan Growers' association will be held in Shreveport on Monday, according to an announcement by Guy P. Stubbs, a member of the executive committee.

Scheduled on the program is a general discussion of matters of interest to all pecan growers during the morning session, a luncheon during the noon hour, a joint meeting during the afternoon with delegates from the various state and district associations for the purpose of reorganizing the National Pecan association under the name American Pecan Growers association, followed by a visit to the federal pecan station at Robson to observe the experimental work being conducted along various lines of disease and insect control, cultural and pruning methods and variety tests.

F. F. Webb, Jr., of Shreveport, is president of the Louisiana association with M. Hull of Opelousas, secretary-treasurer.

A. C. Easley of Waco, Tex., is president of the national association. Mr. Stubbs is past president of the Louisiana association and served as president of the national association for two years.

PUBLIC FORUM

JUSTICE FOR ALL

To the Editor:

With the thought that what is about to be said is of general public interest, and with the thought that a glaring injustice has been done in connection with the recent prosecutions of certain local citizens, charged with a violation of a local liquor ordinance, we take the liberty of making public the facts connected with these prosecutions and the results thereof.

At the outset we desire to make it clear that we not only favor enforcement of liquor regulations, but of all laws pertinent to this parish, whether they be city or parish ordinances, state or federal laws.

Efficiency in the enforcement of laws by the proper officials is highly commendable, and could not subject them to criticism from any source; however, law enforcement must be impartial, and where partiality is shown, both the letter and spirit of our fundamental law, the constitution of these United States, is not only violated but ridiculed.

A short time ago Jack Angell, proprietor of the Three Mile inn, his employe, Howard Honeycutt; Lucien Webb, proprietor of Webb's place, and one of his negro employes; T. G. Kincaid, one of the proprietors of Cheniere inn, and one of its employes, Luther Hood, were all arrested and charged with a violation of the Ouachita parish liquor regulatory ordinance, i. e., selling liquor between the hours of Saturday midnight and 6 o'clock Monday morning.

The negro employe of Lucian Webb pleaded guilty and was continued on his bond until Mr. Webb, who was ill, could be tried, and nothing was said about the license issued to Webb's place. This was before District Judge R. R. Reeves. He set the cases against the others down for trial before District Judge D. I. Garrett for Friday, July 14, 1939.

This type of case is known as a misdemeanor, and is triable by the district judge without a jury and without appeal. The judge's decision, then, is final.

The first case to be tried was that of T. G. Kincaid. He was found not guilty and was discharged by the judge. His negro employe, Hood, then pleaded guilty and receved a $50 fine and 30 days in jail, and in default of paying the fine, an additional six months in jail.

At this point, the court then ordered the retail liquor license which had been issued to Mrs. T. G. Kincaid revoked. This lady had never been tried or even arrested for a violation. The court stated that the license was being revoked because it appeared from the evidence that the negro secured the liquor from Cheniere inn.

The case against Jack Angell was then tried and resulted in his being convicted. He was given the same sentence as Luther Hood and the court ordered his license to sell liquor at Three Mile inn revoked.

A nolle prosse was entered in the case against Howard Honeycutt, although he testified in Angell's case that he, an employe of Angell's, had sold a pint of liquor from the Three Mile inn on the same night and under the same circumstances that Luther Hood sold his pint of liquor.

Up to this point in the chain of events we have no complaint. Everyone who was tried had a fair and impartial trial and court administered justice as it saw it. Had this ended matters, we could have only thanked and congratulated the court and the other officials for performing their sworn duties.

However, subsequent events and developments are astounding.

On Tuesday, July 18, 1939, Judge Garrett announced that he had changed his mind in Jack Angell's case. He reversed his former judgment and rendered judgment acquitting Angell and restoring his license to sell liquor. This was done without any further trial or evidence, but upon the same evidence that was used by the state to convict him.

We admit that it is fair and proper for a judge to change his mind and reverse a former judgment where he believes error has been made. We understand this. What we do not understand is why Jack Angell was restored his license and Mrs. Kincaid's license was not restored.

Jack was convicted. The state (assistant district attorney) dismissed Honeycutt's case because, admittedly guilty, he was simply Jack's employe, a college student and a deserving young man. Then Jack was acquitted. This leaves Jack in the clear and allows him to run his place of business and sell liquor as though nothing had ever happened.

Mr. Kincaid was acquitted. The state did not enter a nolle prosse in the case of his negro employe, as it did in Honeycutt's case. This negro was given the limit under the law. Mrs. Kincaid, who was in no manner connected with the case, had her license revoked and it has not been restored.

In justice this license should be restored and the negro's sentence should be suspended.

We earnestly appeal to the sense of justice of the public generally, and of all public officials. Something should be done in some way to the end that this injustice be righted and that we, the undersigned, be given the same treatment that was accorded our friend, Mr. Angell.

Sincerely,

MR. AND MRS. T. G. KINCAID.

Monroe, La., July 22, 1939.

Take these bracing Baths for Malaria and Arthritis at HOT SPRINGS NATIONAL PARK ARKANSAS

If you're seeking relief from these devitalizing ailments .. or from high blood pressure, neuritis or kindred ills, your answer is in the healing embrace of Hot Springs' curative hot waters. A treatment you can depend on because bath house service is supervised by the U. S. Gov't which owns the springs and recommends the Baths for circulatory infections.

VACATION FUN IN THE OZARK FOOTHILLS

Three golf courses . . forest trails . . . miles of sparkling lakes . . bass and crappie fishing . . . water sports . . . picnics . . . scenic motor highways . . . moonlight gaiety . . . up in the pine-clad hills.

AIR-CONDITIONED COMFORT

Rooms with or without air conditioning at the homelike Arlington, famous for its good food. Complete Bath House in the hotel. All outside rooms. Special reduced rates during June, July, August and September. For illustrated folder and reservations, address:

W. E. CHESTER, Gen. Mgr.

Arlington Hotel & Baths

HOT SPRINGS NATIONAL PARK, ARKANSAS

DIFFERENT FROM ALL OTHERS

The New 1939 SERVEL ELECTROLUX Gas Refrigerator Has no moving parts in its freezing system

A tiny gas flame takes the place of wearing parts . . . producing food-protecting cold and ice cubes silently and economically.

Servel can save you enough on food alone to pay for itself.

Whether you're thinking of buying your first automatic refrigerator, or replacing your present one, don't decide on *any* make until you see Servel and understand how it works.

You'll save more—for more years—if you do!

- NO MOVING PARTS in its freezing system
- PERMANENT SILENCE
- CONTINUED LOW OPERATING COST
- MORE YEARS OF DEPENDABLE SERVICE
- CONTINUED SAVINGS THAT PAY FOR IT

OPERATES FOR AS LOW AS . . . 1c PER DAY

United Electric Service

INCORPORATED

Distributors 306 North Third Phone 365-366 Monroe, La.

SERVEL ELECTROLUX DEALERS

CHAS. SNYDER, INC. .... Bastrop, La.
WEST CARROLL HARDWARE CO. .... Oak Grove, La.
A. T. OWEN HARDWARE CO. .... Rayville, La.
STEWART-OWEN & CO. .... Tallulah, La.
303 SERVICE STATION .... Winnsboro, La.
PASTERNACK'S, INC. .... Ferriday, La.
McDONALD AND CO. .... Ruston, La.
McDONALD'S ESSO SERVICE .... Jonesboro, La.

EIGHT FULL PAGES OF COMICS

Monroe Morning World

WHOLESOME HUMOR FOR THE WHOLE FAMILY

MONROE, LOUISIANA, SUNDAY, JULY 23, 1939

Tarzan
by EDGAR RICE BURROUGHS
UNITED FEATURE SYNDICATE, Inc.
A SAD DUTY
LIKE DARTING BIRDS OF PREY THE AMAZONS WERE OVERHAULING THE HANDICAPPED APE-MAN.
HE SWERVED SWIFTLY AND DROPPED DOWN TO A TREELESS PLAIN, AS HE HAD FORESEEN
--THE WARRIOR WOMEN ABANDONED THE CHASE, FEARING THE LIONS THAT MIGHT LIE HIDDEN IN THE GRASS.
SO TARZAN BORE LINDA SAFELY TO THEIR JUNGLE RETREAT. HERE HE LEFT HER AND WENT OUT TO HUNT.
WHILE TARZAN WAS GONE, LINDA CAUGHT SIGHT OF A SAFARI FILING ALONG A JUNGLE TRAIL.
SHE UTTERED A HAPPY CRY, FOR THE LEADER WAS HER FATHER, WHO HAD COME TO SEARCH FOR HER.
"NOW WE'RE GOING HOME," DR. FARR REJOICED. LINDA PROTESTED. SHE WISHED TO REMAIN WITH HER "WILD MAN."
DR. FARR, ENFEEBLED BY ILLNESS, COLLAPSED AT HER WORDS. LINDA FEARED HE WOULD DIE IF SHE PERSISTED.
DUTIFULLY, SADLY, SHE STARTED HOMEWARD AT ONCE. SHE DARED NOT TRUST HERSELF TO SEE HER "TREE-MAN" AGAIN.
TOWARD SUNSET TARZAN RETURNED AND FOUND LINDA GONE.
HE READ THE SPOOR OF THE SAFARI, AND BELIEVED SHE HAD BEEN TAKEN PRISONER.
HOGARTH
SPEEDILY HE SET OUT TO FOLLOW THE TRAIL.
NEXT WEEK: NET OF DESTINY

JOE PALOOKA

McNaught Syndicate, Inc.

By HAM FISHER

THE BUNGLE FAMILY

By H. J. TUTHILL

McNaught Syndicate, Inc.

DIXIE DUGAN

McNaught Syndicate, Inc.

By J. P. McEVOY and J. H. STRIEBEL

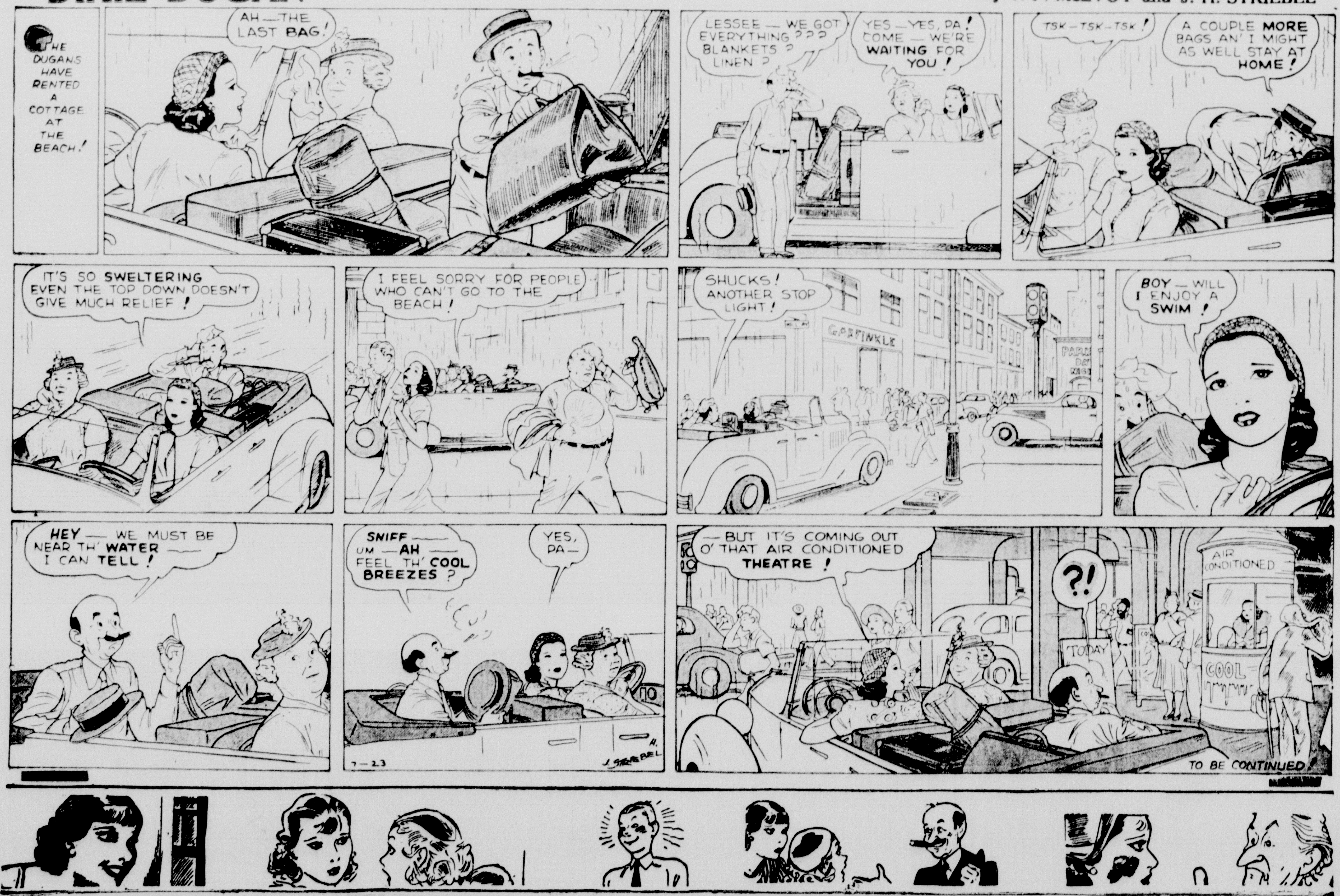

THE GUMPS
JUST A MINUTE, FERRETT, OLD MAN, WHAT'S THE TROUBLE?
I WANT MY 400 BUCKS!
JUST BEFORE BIM RETURNED HOME, MAMA FLED—SHE FEARED HIS WRATH BECAUSE SHE HAD HIRED FERDINAND FERRETT TO TRAIL HIM IN ORDER TO OBTAIN DIVORCE EVIDENCE FOR MILLE—HER BIG MISTAKE WAS NEGLECTING TO PAY FERRETT FOR HIS SERVICES—HE TRACED HER TO A CHEAP ROOMING HOUSE AND FORCED HER TO GO TO BIM'S HOME TO GET THE MONEY TO PAY HIM—WHEN HER NERVE FAILED, FERRETT BURST IN WITH POLICE AND DEMANDED HER ARREST!
GUS EDSON
AFTER EXTRACTING A PROMISE FROM MAMA NEVER TO CAUSE TROUBLE IN HIS HOUSEHOLD, BIM PAYS HER DEBT TO FERRETT—
BIMBO, YOU'RE THE BIGGEST HEARTED, MOST GENEROUS SON-IN-LAW A LUCKY WOMAN EVER HAD—I'LL DEDICATE THE REST OF MY LIFE TO REPAYING YOU FOR YOUR KINDNESS TO ME!
A NEW ERA IN THE GUMP HOUSEHOLD!! THE OLD ORDER CHANGETH—
HERE, DEAR BOY—THIS WILL MAKE YOU LOTS MORE COMFORTABLE—
THANK YOU, MAMA
IT'S A PLEASURE, BIMBO—
I EMBROIDERED IT ESPECIALLY FOR YOU—
Home Sweet Ho
HELLO THERE, BIM! HOW'S MAMA TREATING YOU THESE DAYS?
WITH KID GLOVES, ANDY—SHE'S A CHANGED WOMAN—I WOULD NEVER HAVE BELIEVED IT POSSIBLE—
SO! THE LEOPARD CHANGES HIS SPOTS AND THE STORMY PETREL BECOMES THE DOVE OF PEACE!
YEP! MY MATRIMONIAL SEA WOULD MAKE A SHEET OF GLASS LOOK TURBULENT!
CONGRATS, OL' BOY! SMOOTH SAILING FROM NOW ON, EH?
OH, I SUPPOSE SO—
YOU DON'T SEEM VERY HAPPY ABOUT IT—
WELL—IT'S A LITTLE DIFFICULT TO GET USED TO—
ER—SO LONG, ANDY—I—ER—HAVE AN APPOINTMENT UP THE STREET—AND I'M A LITTLE LATE—
HM—THE OLD BOY'S ACTING SORT OF STRANGE—I WONDER WHAT HE'S UP TO—
X OFFICE
TONITE!
BIG FIGHT
"KID" BAILEY
K.O. JUD
2-3-4
7-23
—TALK ABOUT YOUR BUSMAN'S HOLIDAY! POOR BIM'S GOTTEN USED TO THOSE GOOD, OLD-FASHIONED, HOME MADE SCRAPS—AND NOW THINGS ARE DIFFERENT—HE HAS TO CONTENT HIMSELF WITH JUST A PLAIN, ORDINARY PRIZE-FIGHT!!

MOON MULLINS
by Frank Willard
HECK! LADY PLUSHBOTTOM SAID SHE'D CALL TH' COPS IF YOU AND YOUR FRIEND FOUGHT ANY MORE IN HER HOUSE, UNCLE WILLIE
AND IF I DO, I HOPE SHE DOES, KAYO—THIS WOULDN'TA HAPPENED IF MOON'D KEPT HIS WORD AND COME HOME WHEN I PHONED HIM
MR GROUCHER, I WISH TO APOLOGIZE FOR CALLING YOU A NAME
OKAY, WILLIE, AND I'M SORRY I SOCKED YOU
ER-AH-MY NEPHEW, MOONSHINE MULLINS, MR GROUCHER—
HELLO—WHERE'S THAT EASY MONEY?
HARYA?
HARYA, BUDDIE! BUT WHAT ABOUT THAT TWO BUCKS YOU SAID YOU'D PAY ME FOR TWO MINUTES' WORK, UNCLE WILLIE?
ER—UM—AH—
AW—YOU KNOW, YOU SAID YOU'D GIVE MOON TWO BUCKS IF HE'D KNOCK TH' DAYLIGHTS OUTTA MR GROUCHER
OH BOY! THAT'S NICE WORK OF MOON'S—BUT I WOULDN'TA DID THAT, UNCLE WILLIE. WOT IF MR GROUCHER CAUGHT YA OUT ALONE SOMETIME AND—
HUMM! GOSH! I NEVER THOUGHT ABOUT THAT.
HEY! DON'T DO THAT, MOONSHINE—QUIT IT NOW.
WHY?
I WILL TELL YOU LATER
ZOK!
STOP IT, MOON!
BOP!
NOW STOP HITTING MR GROUCHER
WELL, I DID TWICE!
STOP HIM, MOON! HIT HIM—HE HIT YOU!
WELL, HAVE YOU FINALLY MADE UP YOUR MIND?
JULY 23.
AW, GEE! DON'T CALL TH' COPS, EMMY! MOON'S DOIN' DANDY, MR GROUCHER DON'T OBJECK, UNCLE WILLIE SAYS IT'S OKAY, AND I THINKS IT'S A SWELL SCRAP.
WELL, PERHAPS YOU AND THEM APPROVES OF MAKING A WRECK OF MY PARLOR, KAYO, BUT I AND THE LAW CERTAINLY DOES NOT!
HECK! IT JEST GOES TO SHOW THAT NO MATTER HOW HARD A GUY TRIES, YOU CAN'T PLEASE EVER'BODY.
HELLO, POLICE STATION... HELLO... HELLO... HELLO......
SNIP!
Willard

THE NEBBS • A Race for Life • By SOL HESS

MUTT AND JEFF —Well, Well, Well! Can a Modern Artist Be a Pygmalion?— By BUD FISHER

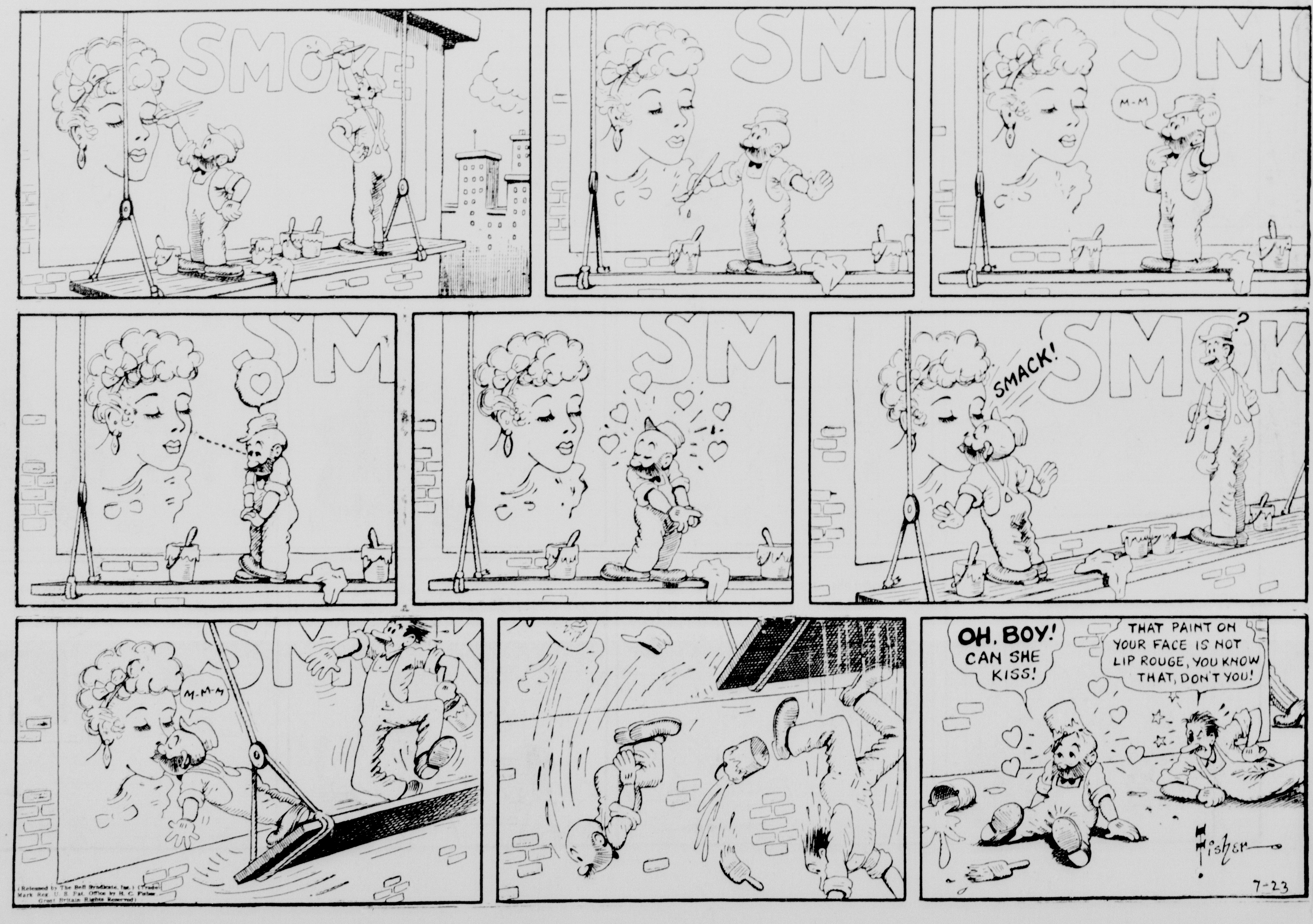

OUR BOARDING HOUSE — MAJOR HOOPLE

SUNDAY, JULY 23, 1939

Katzenjammer Kids -:- -:- -:- -:- -:- By H. H. Knerr

Registered U. S. Pat. Off.

Copr 1939, King Features Syndicate, Inc., World rights reserved

Thimble Theatre -:- -:- -:- -:- Starring Popeye

Registered U. S. Patent Office.

Copr 1939, King Features Syndicate, Inc., World rights reserved

TO CALL THE WORLD
From 8 a.m. to 8 p.m. (Saturdays, 9 p.m.), all departments may be reached by calling 4800
From 8 p.m. to 8 a.m. call the following:
Business Office 3253
Editorial Room 3268
Editorial Room 4723
Mailing Room 3253

Monroe Morning World

THE WEATHER

VOL. 10.—No. 237 | MONROE, LOUISIANA, SUNDAY, JULY 23, 1939 | 26 PAGES | PRICE FIVE CENTS

MAESTRI DENIES CHARGE HE SEEKS DICTATORSHIP

THREE MEN ROB POWELL'S STORE; ESCAPE IN AUTO

Take $231 In Money, Empty Pocketbook And Carton Of Cigarettes

5 PERSONS IN BUILDING WHEN HOLDUP IS STAGED

Three Others On Outside Also Witness Flight Of Robber Trio

Three unidentified white men last night entered Powell's grocery, 808 Calypso street, held up and robbed J. B. Powell of approximately $231 and escaped in an automobile, according to a police report.

Powell reported the trio entered the grocery shortly after 8 p.m. and forced him to give up his money at the point of a pistol. The money was taken from a cash register.

In addition to the $231 said to have been taken, Powell told police that the men also took his pocketbook, which was empty, and a carton of cigarettes.

Five persons, including four women, were in the store at the time of the holdup in addition to Powell, and three other persons, negroes, who were on the outside, witnessed the flight of the robbers.

Powell, who formerly operated a grocery store on DeSiard street, had moved to the new location about two weeks ago.

According to a police description the men were described as follows: No. 1. A short man, weighing about 140 pounds and appearing to be about 29 years old. He was wearing overall pants, a green shirt and had a handkerchief over his mouth. No. 2. Described as about six feet tall, about ... years old and appearing to weigh about 150 pounds. He was wearing dark clothing. No. 3—About six feet tall and approximately 31 years old. He wore a khaki shirt and blue overalls.

Persons in the store at the time of the robbery were Powell, Mrs. W. F. Cooper, Albert Cooper, Mrs. L. D. Rogers, Martha Gray and Estelle Harrel.

FARM SPECIAL TO OPEN TOUR TODAY

100 Planters Will Make Nine-Day Visit To Five Mid-West States

BATON ROUGE, La., July 22.—(AP)—The Louisiana farm special with 100 Louisiana farmers from 31 parishes and eight agricultural representatives aboard will leave Sunday night for a nine-day tour of five mid-western states. Cars will be picked up at Baton Rouge and Shreveport tomorrow night and joined into a special train later at Vicksburg, Miss.

The tour is sponsored by the Louisiana Farm council, composed of chairmen of the state farm organizations, and the primary purpose is to advertise Louisiana farm products, especially cane, cotton and potatoes, to learn of cattle and hog feeding operations and to study the soy bean oil industry and the dairy and beef industries, according to John Henry of Natchitoches parish, chairman of the tour. Henry is state chairman of the National Cotton council and a member of the state AAA committee.

J. W. Bateman, director of agricultural extension at Louisiana State university and vice-chairman of the tour, pointed out that the farmers will mix business with pleasure. "An interchange of visits and ideas between southern farmers and farmers of the corn belt will be a worthwhile contribution to the welfare of national agriculture," he said.

"Agricultural problems and agricultural legislation must always be considered from a national standpoint," Henry said. "Anything which contributes to a better understanding on the part of other farmers to our cane, rice and cotton problems is bound to be beneficial. There has been too much of a tendency on the part of those antagonistic to any agricultural program to bring about sectional discord between regions. A cordial welcome has been extended to us by farmers of Indiana, Illinois, Wisconsin, Minnesota and Iowa. I am sure that we can meet on common ground."

M. C. Tainter, secretary of the Louisiana farm bureau federation, is treasurer of the special train. Harry D. Wilson, state commissioner of agriculture and immigration, will accompany the party on a portion of the trip.

RESCUED FROM PARACHUTE

NEW YORK, July 22.—(AP)—A middle-aged man and a girl were rescued tonight from a captive parachute in the World's fair amusement area after being trapped 140 feet above ground for a half-hour.

Stocks Continue Upward Swing

$100,000 SMILE

Nancy Cooper Kennickell (above), 15, of Miami, Fla., became heir to $100,000 because of her kindness to an aging woman who was first attracted to the child by her happy smiles. Mrs. Mary E. Adamson, wealthy widow without relatives, legally adopted Nancy so the little girl can inherit her fortune. They met at Fairview, N. C., where Nancy's parents formerly operated an inn.

PEACE DEAL WITH GERMANY TALKED

Britain Officially Disowns Connection With Reported Appeasement Discussions

(By Associated Press)

Talk of an impending peace deal with Adolf Hitler blew hot and cold yesterday in rumor-filled European capitals.

Britain officially disowned any connection with the reported appeasement discussions with the fuehrer yet there were strong indications that talks were under way in important political quarters on possible terms of a long range agreement to satisfy Germany.

Some members of the British government, including Prime Minister Chamberlain, were understood to be aware of the discussions but held this was not an appropriate time to put an official stamp on them.

A British foreign office spokesman branded as fantastic reports that preliminary negotiations already were in progress looking toward a general European settlement.

While German officialdom locked offices for the week-end and expressed assurance that nobody need be uneasy over any move in the offing, some London quarters professed to see dangerous implications in Nazi predictions of a peaceful Danzig settlement.

Against the background of the lagging efforts for a British-French-Soviet mutual help agreement Moscow diplomats also weighed the possible significance of resumption of trade negotiations between Russia and Germany. One possibility was that the resumption was Russia's gentle warning to London and Paris to conclude the three-power pact on her own terms.

German officials wouldn't even discuss various peace plans advanced as possibilities by the foreign press, but

(Continued on Fifth Page)

HOPE VANISHES FOR WAGNER ACT CHANGE

WASHINGTON, July 22.—(AP)—All possibility that congress would act this session on amendments to the Wagner labor act apparently disappeared today.

Chairman Thomas, Democrat, Utah, of the senate labor committee told reporters that action had been forestalled by house approval of a resolution for an investigation of the National Labor Relations board.

The house voted for the investigation Thursday despite opposition by Chairman Norton, Democrat, New Jersey, of the house labor committee.

Thomas, who previously had contended there was a possibility congress might revise the labor law at this session, asserted his committee would make no attempt to approve amendments before adjournment.

He said the committee's months-long hearings would end on "the day congress adjourns." First, however, the group will hear testimony by Chairman John L. Lewis of the Congress of Industrial Organizations, Secretary Perkins, and possibly, Secretary Hopkins. Lewis and his followers consistently have opposed revision of the labor law.

WEEK'S UPSURGE MYSTIFIES BUT PLEASES MART

Dozens Of Prominent Listings Go Up $3 To $9 In Seven-Day Period

BUSINESS IMPROVEMENT CREDITED BY WALL STREET

Pickups In Steel And Textiles And Expanding Merchandise Sales Noted

By Claude A. Jagger
(Associated Press Financial Editor)

NEW YORK, July 22.—(AP)—Wall Street, in one of its mercurial turnabouts from deep gloom to bright optimism finished a week of eager buying in the stock market today with further upswing in prices and the most active trading in months.

Shares of many leading industrial corporations—notably steel manufacturers—bounded up $1 to more than $2, making extreme advances for the week in dozens of prominent stocks of $3 to $9.

The rebirth of confidence came so suddenly as to leave the financial sector momentarily mystified, but jubilant.

A flood of orders and rising prices, after weeks of the most sluggish markets in 18 years, seemed like manna from heaven to the brokerage community, which had been seriously considering further consolidations and drastic curtailment of facilities and personnel.

Wall Street interpreted the turnabout as the market's recognition of signs of broad business improvement, occurring with the favorable psychological background, for Wall Street, of abatement of war fears and a num-

(Continued on Fifth Page)

40 COMPLAINTS REFERRED TO WPA

Harvey Fields Expects Investigation To Take Entire Month Of August

SHREVEPORT, La., July 22.—(AP)—United States District Attorney Harvey G. Fields today announced that more than 40 complaints of federal law violations in the western Louisiana district had been referred to the WPA, treasury department and post-office department for investigation.

The department of justice in Washington "desires that the complaints be given careful consideration, thought, and investigation here, thereafter vigorous attention and presentation to the next session of the grand jury," Fields said.

The next session of the grand jury is scheduled at present for October.

The complaints which were, according to Fields, "from disinterested and law-abiding citizens, sometimes individuals and sometimes by groups" were referred to the investigating agencies of the WPA, the treasury department and the postal divisions. Fields said that a number of complaints were supported by affidavits.

Part of the charges have been forwarded as confidential reports, and the sources and authors will be revealed only in closed session if an investigation is held.

Mr. Fields said Saturday that he believed the investigation going on at present in connection with the complaints would take the entire month of August, even though additional investigators will be furnished this district.

JOLLY DOOMED MAN FLEES TO COUNTRY

NEW YORK, July 22.—(AP)—Claude J. Bradley, who has one month to live, fled to the country today to escape the public whose hearts he touched by a jolly "wake."

The jovial 53-year-old cement salesman, his death from cancer forecast by eminent doctors, played the piano and sang at a "farewell party" which friends gave him in Brooklyn Wednesday night.

Since then, he said, "I've had at least 170 letters, and the phone is still ringing at midnight. Some of them are from friends, but most are from whackpots, and I'll be whacky myself if I stay around here.

"They tell me to drink onion juice or join Father Divine's movement—everything but gargle a rubber boot."

Although paralyzed below the waist, Bradley said he felt fine as he left town "except for the annoyance."

WALLACE GIVES RATE OF COTTON EXPORT BOUNTY

One And One-Half Cents Pound Will Be Paid American Shippers

BELIEVE PAYMENT WILL OFFSET PRICE DISPARITY

Hope To Be Able To Sell 6,000,000 To 7,000,000 Bales Abroad

WASHINGTON, July 22.—(AP)—Secretary Wallace announced today the government would pay exporters a bounty of 1 1-2 cents a pound on cotton sold abroad under a subsidy program designed to region for the United States its "fair share" of world markets.

An equivalent payment will be made on exports of cotton goods processed in this country.

Wallace reserved the right to decrease or increase the rate if such a change is "regarded essential to the success of the program."

The program will become effective at 12:01 a.m., eastern standard time, Thursday, July 27, and payments will be made on cotton sold for export on or before June 30, 1940.

"The purpose of this export program," Wallace said, "is to assure the United States its fair share of the world trade in cotton and to do so by restoring the normal competitive position of American cotton in world markets."

Exports for the season closing July 31 are expected to total about 3,400,000 bales, the smallest in 60 years. Wallace did not state what he thought this country's "fair share" should be, but assistants said he hoped to sell between 6,000,000 and 7,000,000 bales abroad during the next 12 months.

The rates of payment on cotton goods exported will range from one cent to 2.10 cents per pound, net weight, depending upon the character of the goods.

The cotton export program is the second of its kind inaugurated within the past 12 months by the agriculture department to increase sales of surplus American farm products abroad. Last August, the government started payment of bounties on wheat exports. Since that time, it has paid a bounty averaging 27.4 cents a bushel on 93,000,000 bushels sold to foreign buyers.

Officials attribute the sharp drop in cotton exports in recent years in part to the governmental policy of making loans to growers at rates above world prices. As a result,

(Continued on Fifth Page)

ATKINS ON JOB AS POLICE CHIEF

Accepts Post At Baton Rouge Following Dismissal Of Joe W. Bates

BATON ROUGE, La., July 22.—(AP)—With assurances that he will be given a "free hand to make the Baton Rouge police department the best in Louisiana," Captain W. D. Atkins, formerly chief of the bureau of identification and investigation of the department of state police and a member of the state bar, today became chief of police here.

His predecessor, Joe W. Bates, an ally of Senator Clarence A. Lorio, parish boss who was indicted by the East Baton Rouge parish grand jury in connection with alleged university embezzlements, was removed by a two-to-one vote of the city commission yesterday. The council at the same time took control of the police department from Mayor Wade H. Bynum. Bates is expected to go back to the detective bureau of the department of state police with which he was working when he was made chief of police on January 24 last.

Also reported on his way back to the department of state police is Night Chief Garnett Leach, who resigned to Chief Atkins today.

Chief Atkins, who is a former president of the Louisiana Peace Officers association, was congratulated by Bates and Leach when Atkins came to the police station after having been administered the oath in the council chamber of the city hall and Bates turned over to him the keys of the department.

Bates was put in as chief of police in January as a part of a compromise arranged by Richard W. Leche, then governor, between warring factions of the state administration supporters in this parish.

CALL ISSUED FOR MORAL REARMAMENT OF NATIONS

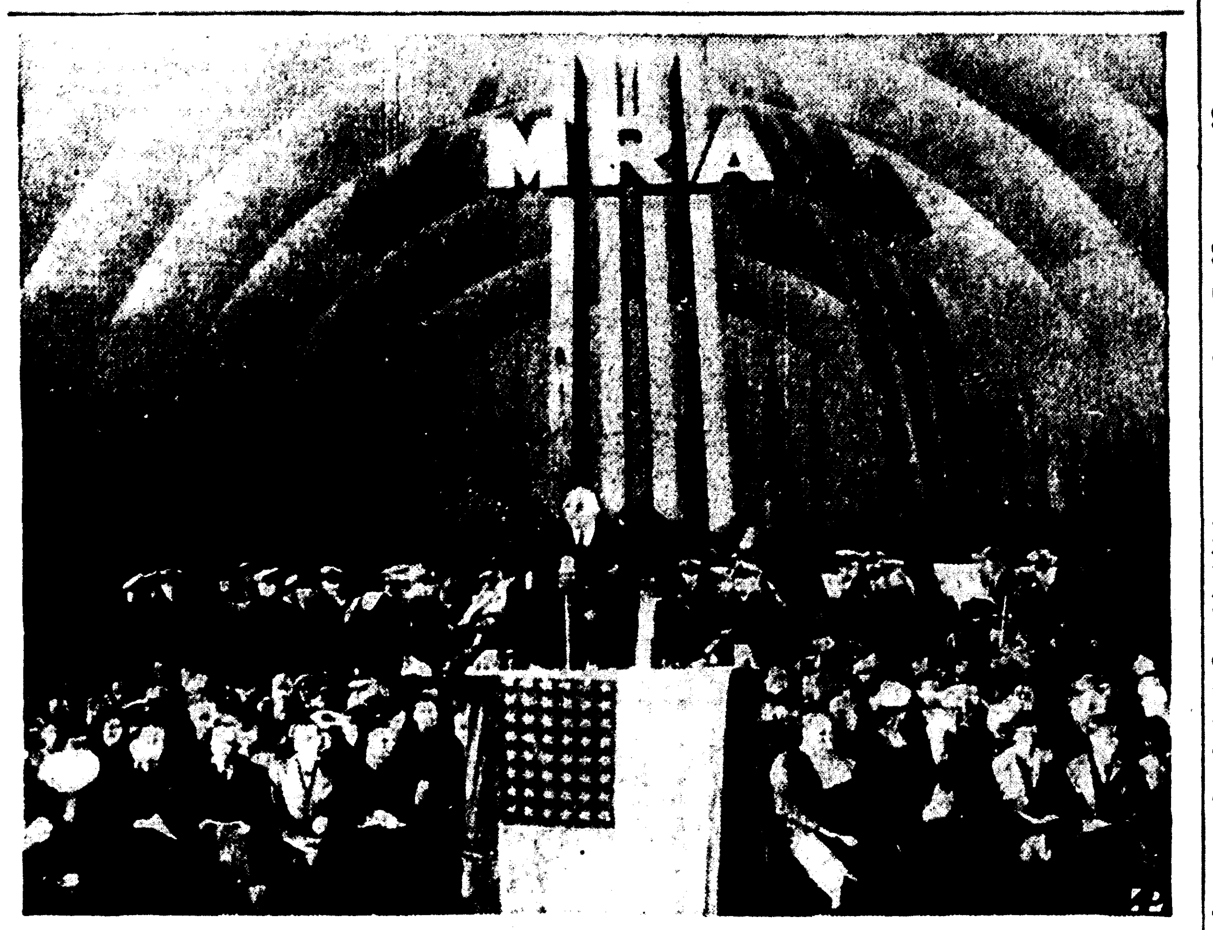

Dr. Frank Buchman, who started the movement last year, is shown on the rostrum of the stage in the Hollywood bowl at Hollywood, Calif., as he opened the program of a rally that represented a "call to the nations for moral rearmament." Some 25,000 persons attended.

TRAVELING MEN TO MEET TODAY

More Than 300 Expected To Attend Two-Day Session Of Merchants' Mart

Early arrival of merchants and salesmen who will attend the second annual North Louisiana Traveling Men's association's mart conducted at Hotel Frances today and tomorrow, started to register in the city last night. Many more will arrive today and it is expected that there will be more than 300 present, according to Claude Harrison, president of the association.

There will be nearly 30 exhibitors this year who will have their goods on display on the entire second and third floors of Hotel Frances.

The principal event of social nature will be the banquet on Hotel Frances' Cherokee terrace roof tonight at 7:30 o'clock. Three hundred are expected to attend this second annual function and there will be entertainment features and an address by Charles Evans, of Little Rock, Ark., humorist of note.

Monday will be devoted to the placing of orders for goods by the merchants for this fall business.

The committee in charge of the arrangements for the mart is composed of the following: Claude Harrison, Fred P. Mitchell, John N. Carroll, J. E. Middleton, John A. Reid, Jack Castle, W. H. McGee and H. B. Cuthirds.

Salesmen, their companies and home addresses, affiliated with the North Louisiana Traveling Men's association, are as follows:

Claude Harrison, Ouachita Cigar and Tobacco company, Monroe; John N. Carroll, Jaubert Bros., New Orleans; Fred P. Mitchell, Lee Drygoods company, Shreveport; W. H. McGee, Peters Shoe company, St. Louis, Mo.; M. M. Cragon, Peters Shoe company, St. Louis, Mo.; J. A. Reid, Craddock Terry Shoe compaul, Lynchburg, Va.; M. L. Gans, Bradford and Norton, Inc., Birmingham, Ala.; J. T. Pugh, Jaubert Bros. Inc., New Orleans; M. H. Slaydon, Sledge Manufacturing company, Tyler, Tex.; Jack Castle, Mansfield Tires, Monroe; J. H. Malek, Texas Tanning Manufacturing company, Yokum, Tex.; J. H. Martin, Friedman Shelby Shoe company, St. Louis, Mo.; H. "Red" Levi, United China and Glass company, New Orleans; Hassan and Slaughter, Ely and Walker Drygoods company, St. Louis, Mr.; Rinehart and Haddad, Joseph Mickel Bros., Monroe; J. E. Middleton, Tuf-Nut Manufacturing company, Little Rock,

(Continued on Fifth Page)

BURIAL RITES HELD FOR SUICIDE VICTIM

BATON ROUGE, La., July 22.—(AP)—Burial rites were held today for Mrs. J. A. Gilmore, 25, whose death yesterday was pronounced a suicide by a coroner's jury.

Gilmore testified that his wife, after an all-night party, took some rat poison last Sunday morning but kept it secret until nearly five hours later.

By the time she was brought to a hospital the poison had made too much headway to be checked effectively, although the woman lingered through the week.

HULL IS BOOMED FOR PRESIDENCY

NEW YORK, July 22.—(AP)—Secretary of State Cordell Hull was boomed for the presidency during Tennessee day ceremonies at the World's fair today.

Terming Hull "that great Tennesseean," Governor Prentice Cooper lauded the secretary's trade treaty program as "a great contribution to the nation's history."

"I would like to see him the next president of the United States," the governor told a crowd of 700 in the court of states.

LENDING PROGRAM RAPPED BY BYRD

Virginia Senator Characterizes Plan As Disguised Spending Scheme

WASHINGTON, July 22.—(AP)—Senator Byrd, Democrat, Virginia, frequent critic of administration fiscal policy, said tonight that President Roosevelt's lending program "is a spending scheme masquerading as a lending scheme."

Byrd attacked the program in a statement after the senate banking committee had approved $2,490,000,000 of lending for such projects as roads, railroad equipment, public works and elimination of farm tenancy. Mr. Roosevelt originally suggested a $2,800,000,000 lending plan. The committee reduced the total by $400,000,000 and then added $90,000,000 for reclamation projects in the west.

Republicans had asserted they would attempt to make additional reductions, but the committee approved the legislation in an unusual Saturday session without further reducing the total.

Majority Leader Barkley, Democrat, Kentucky, ticketed the legislation for senate debate Monday, and said he was hopeful it could be passed before the end of the week.

Adjournment prospects hinged on disposition of the lending measure, and leaders were hopeful that it could be sent to President Roosevelt by August 1 or 2.

In finally approving the lending measure, the banking committee eliminated an amendment approved yesterday which would prohibit loans for any projects which would be "in substantial competition" with private enterprise.

The committee agreed that the language of the amendment was so broad as to nullify much of the program. Barkley and Senator Adams, Democrat, Colorado, said they would work out a compromise proposal for submission on the senate floor.

The committee approved an amendment to require the payment of prevailing wages on road, railroad equipment and public works projects.

In his statement, Byrd said that "the American public must not be deluded that this new spending scheme will neither increase the federal debt nor increase the federal tax burden.

"If the government borrows money and makes loans for untried and impractical projects that are not likely to be repaid," Byrd added, "the burden will eventually fall on the taxpayer."

HOPE DROPS FOR KIDNAPED PASTOR

British Troops, War Planes And Police Prepare To Join Hunt

JERUSALEM, July 22.—(AP)—British troops, warplanes and police prepared tonight to seek Rev. Gerould R. Goldner, kidnaped Ohio pastor, as failure to contact his Arab abductors diminished hope for ransoming of the American.

United States Consul-General George Wadsworth said action was being taken to launch the search probably tomorrow in the Moab hills, where the 29-year-old Mogadore, O., preacher has been held since Tuesday.

The latest disappointment came tonight when a search of the Bethlehem countryside, touched off by an anonymous telephone call from Bethlehem, proved fruitless.

The message from Bethlehem said the Arabs were ready to release the American, but Bedouin tribesmen were unable either to trace the call or find any clue to the whereabouts of the kidnap band.

A. A. Miller of Sioux City, Ia., general secretary of the Y. M. C. A. in Jerusalem, said the failure of this lead destroyed hopes of establishing contact with Goldner's abductors before morning.

The pastor, who has a wife and child in Cleveland, was kidnaped Tuesday and his father, Dr. Jacob Goldner, Cleveland pastor who was captured at the same time, was sent on to Jerusalem to try to raise the $5,000 demanded as ransom. Armed search was suspended while friendly Arabs endeavored to negotiate for the son's release without ransom or for a smaller sum.

The elder Goldner, who was conducting his son through the Biblical holy land he visited alone 35 years before, collapsed under the strain and went to bed at physician's orders just as he was preparing to seek the kidnap band himself.

"I am confident my son is safe and will be released shortly," the father said.

But Wadsworth intensified efforts to establish whether the young man

(Continued on Fifth Page)

SHAW STILL HOLDS MINERALS POSITION

SHREVEPORT, La., July 22.—(AP)—Dr. J. A. Shaw of New Orleans, still holding his position as director of the minerals division of the state conservation department, despite orders by Governor Earl K. Long to Commissioner William G. Rankin that he be "fired," would issue no statement here today regarding the dismissal order.

Shaw said he was here on a routine business trip that did not involve conservation department matters.

Although Rankin has not yet forced Shaw's dismissal, Governor Long has appointed Dave B. McConnell to the post still held by Shaw. McConnell was for two years manager of the Shreveport district office of the conservation department.

Governor Earl K. Long said after Dr. Shaw's dismissal was announced that Dr. Shaw would remain on the payroll until August 1 but McConnell would be in charge.

ORLEANS MAYOR HEATED IN REPLY TO A. P. TUGWELL

Statement Follows Lengthy Conference With Governor, Earl Long

SCHISM ACCENTUATED BY CAUSTIC WORD EXCHANGE

A. B. Paterson Offered Seymour Weiss' Place On Dock Board

NEW ORLEANS, July 22.—(AP)—Mayor Robert S. Maestri, powerful political leader and friend of Governor Earl K. Long, late today heatedly denied an assertion by State Treasurer A. P. Tugwell that the mayor desired to "dictate affairs of the state."

"That's bunk," the squat, dour New Orleans mayor said with his customary brevity of speech.

"I want to do my duty as mayor, but I don't want to dominate anyone or anything," he then added. "What's the matter with that guy Tugwell, anyway?"

The exchange served to accentuate the schism in the ranks of the old Huey P. Long political machine, in which Tugwell, Maestri, Long and James A. Noe, another recent critic of Maestri, once stood shoulder to shoulder. All except Maestri now are opposing each other openly as candidates for governor in next year's elections.

Tugwell, who recently has been firing daily broadsides at Governor Long, Maestri and other state officials, today said that he decided to run for governor because he "foresaw that Maestri was not only going to dominate the city of New Orleans, but was also going to dictate affairs of the state."

Maestri's statement today followed a prolonged conference here with Governor Long, who had come down from Baton Rouge unexpectedly to choose a successor to Seymour Weiss, indicted powerful political leader and friend of both, as president of the New Orleans dock board.

"I have offered the post to A. B. Paterson, president of the New Orleans Public Service, Inc., who will give me his decision next week," Long later said. The public service firm operates public utilities here. Paterson has been president since 1930.

Weiss quit the board, together with the police and fire boards, yesterday with the statement he was innocent

(Continued on Fifth Page)

DISTRICT LODGE MEET PLANNED

Will Be Held At Clarks This Afternoon; All Master Masons Invited

The fourth Masonic district lodge, composed of the lodges of the parishes of Ouachita, Caldwell, Franklin, Catahoula, Concordia, and Tensas, will hold a regular district meeting in Clarks today at 2 p.m. with the Clarks lodge as host. All master Masons are invited to attend.

The Monroe Masons will meet in a body at the local temple at 12:30 p.m. today and will proceed to Clarks in a body.

The program will be as follows:

Address of welcome Leonard L. Jackson, Clarks.

Response, John W. James, Columbia, past district deputy grand master.

Remarks for a special feature, Dr. Dee A. Strickland, grand senior warden of the grand lodge of Louisiana.

Vocal selection by quartet from New Hope lodge.

Address: "A Mason's American Heritage," by C. C. Sheppard.

Closing of district lodge.

Refreshments will be served at the close of the meeting by the Clarks lodge.

Officers of the district lodge are: Dr. Joseph Whitaker, of St. Joseph, district deputy grand master; J. L. Richardson, New Hope lodge, worshipful master; P. H. Farmer, Ferriday, junior warden; Roy Q. Cole, Monroe, senior warden; L. Ferguson, Winnsboro, junior warden; Robert W. Cretney, Sterlington, secretary.

L. S. U. ALUMNI PLAN TRI-PARISH RALLY

BATON ROUGE, La., July 22.—(AP)—A tri-parish rally of Louisiana State university alumni was scheduled today for Tuesday night at Port Allen, across the Mississippi river from here.

Alumni in the parishes of West Baton Rouge, Iberville and Pointe Coupee have been invited to discuss the present situation at the university.

Speakers will include Colonel Troy H. Middleton, acting L. S. U. vice-president and comptroller, and Tom W. Dutton, president of the university's alumni federation.

ECONOMY HINTED FOR LOUISIANA

Chairman ... All High-way Commission Automo-bile ...

SANDLOT SKIIER

LAZIEST MAN ON STRETCHER TOUR

... Alexandria Junior C. Of C. On Willow Tree-Cutting Expedition

POSTMASTERS CONFIRMED

WASHINGTON ... The senate confirmed ... postmasters ...

SUBMARINE COMMISSIONED

DROUTH PILING UP NEW LOSSES

Northwestern States And Far West Experience Scorching Effects

NEW YORK ...

STRIKE UP THE BAND—HERE COME THE FETLERS!

... Rev. William Fetler ...

BIRTHS

LARGER FAMILY CODE COMPLETED

France Will Submit Proposal To Cabinet Next Week; Calls For Rewards

PARIS ...

AMERICAN AND 3 CHINESE KILLED

Slayings Occur In Worst Outbreak Of Terrorism In Shanghai In Two Years

Two Chinese gunmen were seized at the scene of battle. The rest of the more than a score of raiders escaped but some 20 suspects were rounded up later.

Wilson was passing the building on his way to a cafe he owned when the first of the raiders ... Wilson attempted to grapple with the terrorist but he was surrounded ...

MEMPHIS COOPERAGE OFFICIAL EXPIRES

MEMPHIS ...

REVIVAL TO BEGIN

AGED NEGRO KILLED WHEN HIT BY TRAIN

'TAMING TONGUE' SERVICE SUBJECT

Special Singing Will Feature Meeting By Young Baptist Preachers

"Taming the Tongue" will be the topic of tonight's open-air evangelistic service at the corner of Hart and Harrison streets with Rev. Homer Hall, 19-year-old ordained Baptist minister, delivering the sermon and his 17-year-old brother, Neal, leading the singing.

The service will begin at 8 p.m. and will include a special song service led by Neal Hall ...

The Preachers Hall began ... services here Thursday ... good crowds present ... Larger crowds are expected ...

The Gospel of the ... will be the subject ...

NEW HOPE for MEN PAST 40!
GLANDS Need This Fast TONIC HELP
THIS 10-DAY TEST CALLS FOR TRIAL
... VIGOR ...
Formula 321 ...
Formula 321 ...
Formula 321 ...
On-Approval Distributors.

FOR BEST RESULTS *use*

Faulk-Collier

And when you do you'll be assured of prompt, efficient service, careful handling of all your choice pieces with never a scratch, and a happier moving day for the whole family. We specialize in packing, crating, and long distance hauls.

FAULK-COLLIER

BONDED WAREHOUSES, INC

502 North Second Phone 737

DEATHS

JAMES A. WHEAT

JONESBORO, La., July 22.—(Special)—James A. Wheat, 72, died at the home of his daughter, Mrs. J. L. Howard, on Thursday afternoon at 5 o'clock after a long illness.

Funeral services were held Friday afternoon at 4 o'clock at the Jonesboro Baptist church with Rev. J. W. Buckner officiating. Interment was made at the Spring Hill cemetery east of Jonesboro under the direction of the Southern Funeral home of Jonesboro.

Mr. Wheat was born in Washington, Ark., and came to reside in Jackson parish when he was four years of age. In 1901 he moved to Jonesboro where he remained until his death. "Uncle Gus," as he was affectionately known, was at one time mayor of Jonesboro and was also a successful merchant and restaurant owner for several years.

In 1890 he was married to Miss Annie Vinson of Jonesboro, who preceded him in death by several years. To this union were born two sons and two daughters, Ralph Wheat of Jonesboro and Dewey Wheat of Port Arthur, Tex., and Mrs. J. L. Howard of Jonesboro and Mrs. Maurice Conner of Beaumont, Tex. Four grandchildren, Ralph Wayne Wheat, James Howard, Mrs. J. W. Harrison and Maurice Connor, Jr., also survive.

Pallbearers were Dr. C. S. McDonald, Sheriff Neil Thomas, A. C. Holly, Paul Stinson, Billy McDonald, A. E. Rogers, Drew Watts and Bryan Walsworth.

MISS FRONIE GUIMBELLOT

Miss Frone Guimbellot, 24, living four miles south of Winnsboro, died at her home after a short illness, July 17. The funeral was held on July 18 with Rev. Tom Ratcliff officiating. Interment was made in Oak Grove cemetery.

She is survived by her parents, Mr. and Mrs. J. F. Guimbellot, and the following brothers and sisters: Boyce, John, J. F., Jr., and Robert Guimbellot and Misses Clotiel, Lucyle, Alice Evelyn and Janie Merle Guimbellot.

WILLIAM DANGERFIELD

FERRIDAY, La., July 22.—(Special)—The funeral of William Dangerfield, 95, who died after a brief illness, was held at the residence with Rev. William Johnson Parker officiating.

He leaves his wife and the following stepchildren: Mrs. Lucinda Whittle, Mrs. Carrie Smith, of Ferriday; Miss Betsy Smith, Natchez; Mrs. Lily Smith, Panther Burns, Miss.; John Smith, Chicago; Fred Smith, Cairo, Ill.; Hardie Smith, Cairo; William Smith, Panther Burns, Miss.

INFANT ROSS

The infant son of Mr. and Mrs. Wilds F. Ross, 1206 St. John drive, was buried at 11:30 o'clock Saturday morning in the old city cemetery. Peters Funeral home was in charge.

FARMERS GET RAIN WITH WINDSTORMS

SHREVEPORT, La., July 22.—(AP)—Farmers around Gilliam, Belcher and Hosston areas are glad that storms struck those areas Thursday and Friday afternoons, even if they did do some damage, because benefits from rain more than compensated for the damage done.

Thursday afternoon a windstorm accompanied by a heavy rain struck the area, blew down a few oil derricks, a few trees and did damage to several small outhouses and negro cabins, but caused no injuries or loss of life. Hail also fell for a short period.

Friday afternoon another windstorm struck the same area and did some more damage. No rain of consequence fell.

RAILROAD APPLIES FOR ABANDONMENT RIGHT

WASHINGTON, July 22.—(AP)—The Texas and Pacific railway applied to the interstate commerce commission today for authority to abandon and dismantle 48 miles of its branch from Torras to Ferriday, La.

The application said it was necessary to suspend operations on March 28, 1939, due to high water of the Mississippi river where the track is located inside the levy for a distance of 5.5 miles.

"To maintain the continuity of the line between Torras and Ferriday in a practical and reasonably safe manner, it would be necessary to relocate tracks on the land side of the levy cost of which would be prohibitive," the application said.

They're All Talking About

SILVERSTEIN'S

SPECIAL Lay-a-way ---CHARGE PLAN

TO BUY YOUR NEW FALL OUTFITS

LAY-AWAY NOW--- CHARGE LATER

FURS
Mink
Marmink
Muskrat
Squirrel
Buckskin
Caracul
All Styles

HERE IS HOW IT WORKS:

Come in and select your new fall outfit from our gorgeous collection now arriving daily. If you don't have a charge account, don't let this keep you away . . . Make your selection, put it aside with a small down payment (if you prefer) and arrange for your charge account at a later date. Then when your arrangements are made, pay for your fall apparel on our easy 30-, 60- or 90-day pay plan . . . You'll find this is the best and easiest way to be among Monroe's best dressed.

All nationally advertised lines as Classy Jean, Jean Durrell, Betty Rose, Mildred Frocks.

CLOTH COATS		FUR COATS		Costume Suits	
$19.85	$29.50	$49.50	$59.50	$19.85	$15.50
$39.50	$49.50	$79.50	$125.00	$29.50	$69.50
		$198.00		$39.50	$89.50

Dresses $14.95, $19.85, $29.50, $39.50

Completely Air-Conditioned

Silverstein's

338 DeSiard Street

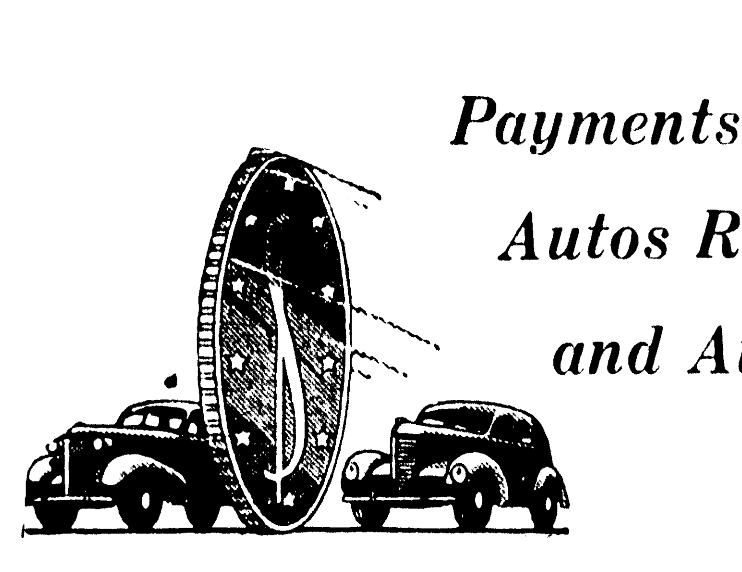

Payments Reduced, Autos Refinanced and Auto Loans

- More Time—
- Easier to Meet—
- More Money for Other Needs—

COMMERCIAL SECURITIES CO., INC.

T. H. WOODS, Mgr.

Ground Floor, Bernhardt Bldg. Monroe, La.

Phone 920

FOOD STAMP PLAN TO BE EXPANDED

Will Be Extended To Families In Upwards Of 100 Cities Within Year

WASHINGTON, July 22.—(AP)—Administration farm officials, pleased with results of the new stamp method of distributing surplus food among needy families, disclosed today that they intend to extend it to upwards of 100 cities within the current fiscal year.

Advanced as a scheme for "bridging the gap" between farm surpluses on the one hand and under-nourished urban families on the other, the plan has been tried experimentally in Rochester, N. Y., Dayton, O., and Seattle, Wash.

Those in charge of its operation said preliminary checks showed that the plan has "worked perfectly mechanically" and has increased the consumption of surplus food to an extent "far beyond our expectations."

Officials were not ready yet to list cities to which the new method will be extended. They have under consideration [illegible] petitions from business organizations, relief leaders and officials from several score cities.

Designed to replace the present system of distributing surplus food through relief agencies, the new plan distributes purchasing power to relief families. Here is the way it works:

Those on relief can elect to take part of their relief wages or direct relief payments in orange stamps good at any cooperating grocery store for purchase of any kind of food. With each purchase of an orange stamp, which is worth one dollar, they are given a 50-cent blue stamp good only for purchase of foods designated as surplus commodities.

The government redeems the stamps from the groceryman at face value.

Obviously pleased with experimental results, sponsors have hopes that the plan will be extended eventually throughout the nation and that it will become a permanent part of the economic system to be used for distribution of farm surpluses among under-privileged families.

Officials believe that after the plan is extended this year, pressure will come from city officials, farmers and business groups for its continuance and expansion.

TRANSCONTINENTAL ROUTE MEET PLANNED

GREENVILLE, Miss., July 22.—(AP)—A meeting [illegible] plans for advertising United States highway 82 and to hear reports of progress [illegible] the transcontinental route [illegible] W. R. French of [illegible], president of United States 82 Highway and Bridge association, [illegible].

[illegible] the chambers of commerce [illegible] cities along the route from [illegible], Tex., to Birmingham, Ala., were displaying interest in the $4,000,000 bridge on the route now under construction here. Representatives of cities from Birmingham to Greenville will attend the meeting.

Mayor Milton C. Smith of Greenville will report on progress on the bridge and representatives of the highway departments of Texas, Arkansas and Mississippi will attend.

NOTICE

Dr. Robert W. Faulk announces that his office is now located at his residence, 1506 North Third St. Phone 74.

JAPAN PUTS HEAT ON 'FOREIGN DEVILS'

Foreigners in China are reported fearful that Japanese-sponsored measures will develop into another "Boxer Rebellion" in which infuriated Chinese tried to cast out all "foreign devils." Pictured above are Japanese sentries in Tientsin forcing foreigners out of a car to be searched, while Chinese look on. Left, an anti-British demonstration in Tsingtao. "Workers of the Toyoda Cotton Mill," aided by the White Russians in the foreground carry a banner urging Chinese to "knock down Britain."

WILKINS RITES PLANNED TODAY

Veteran Physician Succumbs At Bastrop; Practiced Nearly Half Century

Dr. John C. Wilkins, 80, veteran physician of Morehouse parish, and an uncle of Aaron Wilkins, of 609 Orange street, Monroe, died in a hospital at Bastrop early Saturday morning after a lingering illness.

The funeral will be held at Robinson's Funeral home in Bastrop today at 2:30 p.m. Interment will be made in the old Bastrop cemetery.

Dr. Wilkins was a native of Mississippi and was educated at a medical school in Tennessee. He located as a young physician at Stevenson in northern Morehouse parish and continued in practice until he retired eight years ago. He was never married. As a country physician he made a wide circle of friends and was highly regarded for his skill and for the length of his professional service, which extended over nearly a half century.

He leaves a [illegible] and half-brother [illegible] Memphis, Tenn., and several nephews and nieces, besides Aaron Wilkins of Monroe.

ASSISTANT ATTORNEY GENERAL QUITS POST

JACKSON, Miss., July 22.—(AP)—W. W. Pierce resigned today as assistant attorney general, effective July 28, to enter private employment.

Announcement of the resignation was made by Attorney General Greek L. Rice, who said he probably would not announce the successor "until after the summer primaries are over."

"It is with genuine regret that I see Mr. Pierce leave," Rice said in wishing him well in his new field.

There are approximately 10,000 independent oil producers in the United States as well as 638 refineries, 10,000 jobbers and 250,000 retail oil dealers.

PUBLIC FORUM

CORRUPT POLITICIANS

To the Editor:

Having had many years' experience in our state legislature, having served in both house of representatives and the state senate, I naturally have been interested in observing the trend of government developments, both state and national.

I was a member of the committee of appropriations of the house of representatives, and the finance committee of the state senate, and assisted in writing all bills which appropriated all money to take care of every department of the state, and I have been interested in noticing the enormous increase in the cost of our state government, and the most pitiful thing about this matter is the majority of this increase in cost of our government has been done in the name of the poor and down-trodden.

But if you will analyze this situation and look the matter square in the face, you will find that it was done in the interest of the grafting politician; when you see one of these grafters weeping and tears falling on his shoes in behalf of the poor and suffering humanity, you can bet your last dollar that there is some political job or graft in sight for him or some one of his gang.

If you will remove all these fat jobs and graft from these scoundrels, you will not see any tears falling in behalf of the poor and suffering humanity.

The time has come for our good people to stop this stuff and send these grafters back to private life and see if they can earn a living by doing a few days of honest work.

If we don't watch our step, we will make the serious mistake of concentrating all our interest on the man that we want for governor and neglecting the most important thing of all, and that is the members of the state legislature, who make all the laws and hand out all our tax money. We should retire the members of the present political machine and make a complete house-cleaning of this rubber stamp gang that are now taking everything that they can get their hands on and at the same time making it appear that they are representing the dear people. If you will only read the daily papers of the state at this time you will see how much they are interested in behalf of the dear people.

If we allow this corrupt gang to investigate themselves, we will not get far with the clean-up program that you now hear so much about, as these gangsters are now making an effort to cover up everything that can be covered and try to fool the people and call themselves champions of the great masses.

If the people of the country are to save this government, they will have to act quick, as the politicians have the country and will destroy it, if we fail in our duty at this time.

As for myself, I am not a candidate for any office, but I will not cast my vote for any man who is connected with the present state machine in any form or fashion, and will do everything in my power to see that they are defeated at the coming election in January of next year. People, it is time to act now, and not tomorrow.

Yours respectfully,
DAVID E. BROWN, M. D.
Ferriday, La.,
July 22, 1939

CANDIDATE HURT IN MISSISSIPPI

GREENWOOD, Miss., July 22.—(AP)—Lester Franklin, 53, one of Mississippi's seven candidates for governor in the August 8 Democratic primary, today was forced to leave the stump temporarily because of an automobile accident.

Franklin's car overturned after colliding with a gravel truck on a highway near here, injuring the candidate and his two aides, Harrison Saunders, his publicity director, and Junior Mahaffey, driver.

Mr. Franklin suffered a fractured shoulder and arm, head injuries and shock. Physicians announced after X-rays had been taken that he did not suffer internal injuries nor concussion but that he would remain in Greenwood-Leflore hospital for "some time."

In the meantime it was announced at state campaign headquarters of the Jackson attorney that substitute speakers would be furnished to fill his engagements.

Mahaffey suffered a fractured pelvis and leg cuts while Saunders, a nephew of Senator Pat Harrison, Democrat, Mississippi, also had various injuries.

The driver of the truck escaped unhurt. The accident was investigated by State Highway Patrolman J. F. Still.

BAPTISTS OPEN SIXTH CONGRESS

Roosevelt Urges Group To Hold 'Peculiar Heritage' Of Religious Freedom

ATLANTA, July 22.—(AP)—World Baptists, eager to grapple with grave problems of civilization, opened their sixth international congress today with a message from President Roosevelt urging them to hold high their "peculiar heritage" of religious freedom.

Cheers greeted the president's message, read to a crowd of 30,000, among them messengers from 60 nations, by Dr. J. H. Rushbrooke of London, general secretary of the Baptist World alliance.

"Institutions of free government are challenged" and the "freedom which we cherish * * * can be maintained and perpetuated only at the cost of eternal vigilance," the president wrote.

"The members of the great Baptist communion," he continued, "have a peculiar heritage of devotion to the principle of religious freedom. As inheritors of the noble tradition of Roger Williams (founder of the first Baptist church in America) their place must ever be among those who uphold freedom of conscience."

He ended with a plea that "our heritage of freedom" be so employed that "justice may be maintained and extended among men and nations."

Slated for attention during the seven-day meeting of the alliance, representing more than 12,000,000 Baptists, was the question of religious freedom, along with racial tolerance, separation of church and state and how to avoid war.

Officers of the congress left no doubt of their stand on the racial question by having three negroes among the five speakers to welcome the alliance in the name of American church groups. One of them, Dr. L. K. Williams of Chicago, president of the National Baptist convention, incorporated, drew cheers when he exclaimed:

"We gather here today, many races and nations, but under the cohesive principle 'one Lord, one faith and one baptism, one God and Father of all.'"

Another negro leader, Dr. C. D. Hubert of Atlanta, spoke for "all the Baptists of Georgia" in extending welcome.

Included with other welcoming speakers was Rabbi David Marx of Atlanta.

Echoes of troubled religious and political conditions abroad were heard in the speeches. In responding to the welcoming addresses, Dr. N. J. Nordstrom of Stockholm, a vice-president of the alliance, said there would have been many messengers from abroad were it not that "political conditions in the world at this stage are very unstable and people are filled with distrust and fear."

Earlier Dr. Ellis A. Fuller of Atlanta said:

"With so many arrogant men flaunting themselves in the face of God—subtle opportunists who would make the churches of our Lord dead and lifeless and meaningless—it is a privilege to welcome a group who say that never shall the gates of hell prevail against the church."

The first session was held in the Southern association baseball park here following a parade through flag-draped streets. A "roll call of nations" introduced to the throng messengers of the many nations represented.

The stand of Baptists on a number of vital questions will be set forth tomorrow by Dr. George W. Truett of Dallas, president of the alliance, in his presidential address. Evangelism will be the theme of the Sunday session.

Dr. Rushbrooke in a radio address tonight discussed in more detail of the alliance to promote religious toleration.

"From time to time the alliance has been compelled to interpose in defense of groups of Baptists and others who are victims of religious repression," he said. "Whilst its protests have until now failed to gain any mitigation of the anti-religious policy of the Russian government, they have in certain other lands been exceedingly effective.

"It is well known that last year all the Baptist churches in Rumania were closed through the application of an administrative decree signed by Archbishop Colan, the minister of cults. Following the protests of the Rumanian Baptists and of the Baptist world alliance, strongly supported by public opinion in the United States, Britain, the British dominions, the Scandinavian countries, France and many other lands, the present prime minister of Rumania has ordered the reopening of the Baptist churches, and the majority of them are now functioning."

Dr. Rushbrooke said that while the situation had not yet been cleared up, he expected the current congress to make some pronouncement regarding the matter, adding:

"Some excitement, in fact, prevails in Baptist circles owing to a report that a new administrative decree has been issued in Rumania within the past few days, and that though milder in its terms than its predecessors, it still retains a number of quite unacceptable features."

BODY OF MURDERED GIRL IS LOCATED

ATTICA, Ind., July 22.—(AP)—The body of pretty 11-year-old Elizabeth DeBrucker, mutilated and strangled with a belt from her dress, was found today in a shallow gravel pit grave at the edge of the Harrison Hills Country club southeast of here.

Fountain County Coroner Wisher Myers said the girl had been criminally assaulted and murdered.

The first year high school student, daughter of Mr. and Mrs. Peter DeBrucker, a farm family living three miles east of here, had been missing since yesterday after she left a 4-H club meeting, and searching parties had combed the surrounding territory hunting her.

The body was found by former Warren County Sheriff O. L. Stewart, assisting Fountain county authorities.

Myers said he would return a verdict of murder and reported, after an autopsy, the child had been beaten cruelly, criminally attacked, then strangled with a narrow cloth belt from her dress.

Myers said the killing had been done within 50 feet of the grave where she was found and that she had been dead from 12 to 24 hours. He was unable to estimate more nearly the time of her death because the moist sand with which she had been partially covered had discolored the body badly.

Stewart said the body had evidently been tossed underneath an overhanging bank in the pit and then sand had been pushed down upon it.

Earth-waves set up by an earthquake, are of three types, two of which travel through the earth, while the third travels along the surface. Scientists know the speed with which these waves travel, and are able to determine the location of the quake.

CENSUS TO SEEK DATA ON JOBLESS

Other New Questions Will Relate To Home Ownership And Rentals

WASHINGTON, July 22.—(AP)—Secretary of Commerce Hopkins announced today that many of the 1940 census questions would be devoted to an intensive study of unemployment.

Disclosing the tentative questions for the regular 10-year checkup on the population, Hopkins said that 11 of 28 would deal with employment and wages.

The census taker will want to know, for instance, how many people were working and not working; how long not working and why, whether they are looking for work; their previous work experience; how many weeks worked in the last year, and how much earned.

These questions are all in addition to the usual queries about age, sex, birthplace, etc. Previous censuses carried sketchy questions about occupations, but no complete census of unemployment has been taken before, although a voluntary post-card count of the unemployed was made in November, 1937.

The changing times are shown in other census revisions, including for instance, the substitution of a question on the extent of schooling, in place of the traditional simple literacy question.

With the virtual stoppage of immigration in the last 20 years, at least 96 per cent of the people can read and write, so a question as to what school grade was reached before education ended was believed a more useful index of the nation's educational status.

Closely related to the unemployment problem will be other questions to determine how many people have moved from one state to another, from city to farm or vice versa. The general unemployment [illegible] be asked of persons 14 or [illegible].

Other new questions will [illegible] better data on home ownership, [illegible] values and rentals.

Next spring is the time for the actual census to be made at every [illegible] in America, but, starting August [illegible], the tentative questions will be tried out on the residents of St. Joseph and Marshall counties, Indiana. The [illegible] will give hints on the training of canvassers and also show the experts whether some of the questions should be revised to make answers easier.

PATIENT IMPROVING

Joe B. Jones, 2110 Gordon avenue, who recently underwent an operation for appendicitis, is improving at St. Francis sanitarium.

EYE GLASSES
FOR BETTER VISION
Terms Can Be Conveniently Arranged
COTE OPTICAL COMPANY
DR. C. C. FRYANT, Optometrist
Capitol Theater Building 129 DeSiard Street

A SURE FIRE Sell-out!
at These Greater Reductions!
Be Here Monday 9 A. M. Sharp!
Making Room for Fall Fashions! They Must Go!
All Our $19.75 to $22.50 Sport and Street DRESSES
1 and 2 Piece Styles • Lights • Florals • Pastels
Buy For Now and Next Year
$6.95 All Sizes
Can Be Worn From Now Till Late Fall!
All Our $14.85 to $16.85 Sport and Street DRESSES
Scores of attractive styles. Every type dress you need for daytime and outdoor wear
• Lights • Pastels • Solids
$5
Look at This! SUMMER HATS
• Straws • Leghorns • Fabrics
CLOSE OUT!
Regular $1.95 $1 Rare Bargains!
Regular $4.95 to $7.85 $2
Silverstein's
Phone 3214 338 DeSiard St.

Cash on Car Whether Paid for or Not; Car Payments Reduced Regardless of Who You Now Owe

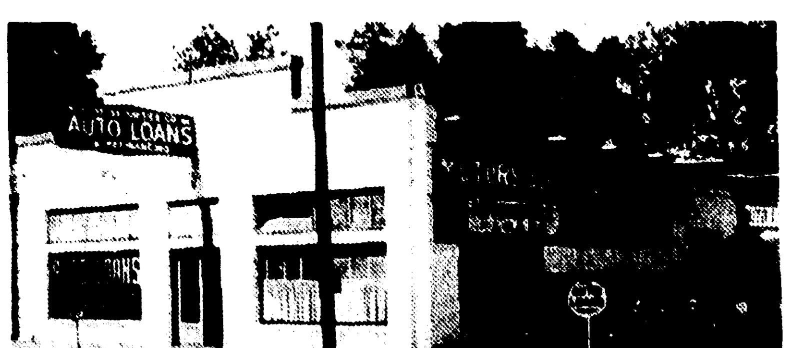

This is the place where you can borrow cash on your car whether it is paid for or not, or have your car payments reduced regardless of who you now owe, or both, if your car justifies it. It is the home of Motors Securities Co., Inc. This old, reliable firm wants to see how many people it can reduce payments for, or loan money to, during July. It permits you to pay a little each month, with nothing due until September 15th on loans made now. Prompt, courteous, confidential service while you wait; everything completed before you leave. No signature needed but your own, and you can live anywhere.

LONGER LIVED Freshness
AT NO EXTRA COST
BUY A LOAF TODAY
Mel-O-Toast Bread costs you not a penny more—and it gives you lots more in quality, freshness, taste, uniformity, nourishment—only purest ingredients mixed by master bakers who understand the art.
SLOW BAKED IN THE REVOLVING OVEN
Mel-O-Toast baking process is another feature that produces a better loaf. See our revolving oven in operation.
STREAMLINED in the Red & White Wrapper
You'll recognize Mel-O-Toast bread immediately because of its streamlined package—Try it today.
Watch For Our Open House Celebrating Our 45th Anniversary
Mel-O-Toast BREAD
Even the LAST SLICE is Fresh
CITY BAKERY, INC., MONROE, LA.

Monroe Morning World
FOUNDED OCTOBER ... BY ROBERT EWING
NEWS-STAR-WORLD PUBLISHING CORPORATION
WILSON EWING

WE FAVOR THESE PROJECTS FOR MONROE:
Adequate Sanitary Sewerage.
Restocking Fishing Streams.
Municipal Civic Center.
City Beautification Program.

A Story Hitler Should Read

... himself, a prisoner at Doorn as the end-result of his own rash temperament. And second, that of Adolf Hitler, the kaiser's corporal who sits in the kaiser's place and foments an axis alliance with the people who are trying to absorb China—"the worst calamity that could threaten the world" in the mind of the man of Doorn.

GOING UP

There are summer stories and summer stories. There's the one about the sea serpent and the one about the Jersey devil. But for our part we'll take any day that one about the couple trapped for five hours in the New York or so-called World's fair parachute. It put the World's fair all over the front pages just after a headline had said: Lag in Attendance Stirs Exposition.

Mr. and Mrs. Rathborne, Cokie and Nancy, to be familiar, were ideal characters for the role, good natured socialites who only occasionally tossed down a "damn" as the rescue efforts on. The crowd was good, too, with its cries of "take it easy" and its warnings to Mrs. Rathborne to swing her legs away from the cables. Fine summer reading! Press agentry? Perhaps.

We're waiting for the lowdown from the columnists who know some one who knows some one really close to New York—not World's fair—night life.

Attendance at the Whalen exhibition is currently running a trifle over 100,000 a day. Before the colossus was opened it was estimated an average attendance of 300,000 was necessary to let it pay expenses.

18 YEARS OF PEACE

What's news today? Joe Blotz went home to his wife and kids for the 6,732nd time and sat down to a dinner of pork shank.

No. No news there, you'd say. And you'd be right. It is the unusual, the "man bites dog" occurrences that make news. The night that Joe goes home and takes after the wife and kiddies with a cleaver—that's news.

And yet it is all the regular nights of all the regular Joes that make the world go 'round. In the same way, when the clothing industry signs a contract with the Amalgamated Clothing Workers for another two years, 18 years of peaceful employer-employe relations was concluded, 20 years became almost certain. But this has become such a commonplace in the clothing industry that little attention was paid.

Yet which means most in the development of labor relations, this clothing-trade triumph or the fact that two short-tempered men clouted each other over the head on a picket-line somewhere in Illinois?

BRUCE CATTON IN WASHINGTON

... passed ... the passenger steamer ... off the coast of New Jersey, killing ... one of the worst marine disasters ...

Hard Task for Flowers

BELIEVE IT OR NOT By Ripley

EXPLANATION OF YESTERDAY'S CARTOON

JIMMIE FIDLER In Hollywood

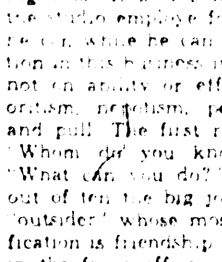

... the studio employe for grabbing what he can while he can grab it. Promotion in this business is too often based, not on ability or effort, but on favoritism, nepotism, personal contacts and pull. The first rule of success is "Whom do you know?" instead of "What can you do?"—and five times out of ten the big job is given to an "outsider" whose most obvious qualification is friendship with the big shot in the front office.

Dozens of examples could be cited—cases where men without adequate training have been crammed overnight into high executive spots—usually over the heads of men who have earned them. The latest case in point is that of a Mr Storm, a former White House correspondent for United Press, who has suddenly been contracted as advertising and publicity director for Samuel Goldwyn. Undoubtedly Mr Storm was a grade "A" knockout as a reporter—but reporting political news and dictating advertising and publicity for a great studio are two very different things. Few men would care to undertake so radical a change—even for as radical an up in salary as he undoubtedly is harvesting.

Luckily, in his case, he will have the benefit of Jimmy Roosevelt's advice. And I understand that Mr Roosevelt knows a great deal about pictures.

• • •

Idol chatter: Quickest way to gain four inches in height—if your hair is four inches long—is to go auto riding with Bruce Cabot at the wheel. If you think the British can't be temperamental, you just don't know Nigel Bruce. Sure, glamour gals can be the best of friends—providing everything's on a snare and snare alike basis. Walk alikes: Wally Beery and the Siberian brown bear in Paramount's "Untamed." Secret ambition: to be about 20 years old and play kissing scenes with that luscious Ann Rutherford. Now the wedding ceremony is over, ... in a neat $15 in less than an hour.

• • •

Cuff notes: Gloria (Mrs. Claude Stroud) Breaster is still a-bed by doctor's orders; she's suffering from anemia. ... Stand by for a romantic news announcement from Margaret Lindsay and Edward Norris; they're that serious. ... That sore foot Joe E. Brown developed in scrimmage scenes for "$1,000 a Touchdown" three weeks ago is no joking matter—X-rays show several bones were chipped.

• • •

The shooting schedule on "Tin Hats" had to be arranged this week because Jane Withers, due to make close-ups which required many dialogue lines, took her visiting grandmother to a softball game and showed up next morning so hoarse from cheering that she couldn't talk. The harassed director read the riot act and Jane listened submissively until he was through. Then: "If you think I'm hoarse," she whispered, painfully, "you ought to hear grandma!"

• • •

Odd-formation: May Robson and her son—he's in his fifties—have exchanged a letter each and every day for more than 30 years. Add strange fan requests: A letter from a sailor, asking Lynn Bari if she will autograph his arm—so he can have it tattooed to stay. It's a new "death" record for Brian Donlevy, who has been "killed" in each of his last eight pictures, and each time in a different fashion. Movie troupes, working on the desert in midsummer are required by studio physicians to down salt tablets twice a day to replace body salts lost via perspiration.

• • •

The publicity scribes are making quite a furore because little Irene Dare, the skating starlet, plays opposite a ventriloquist's dummy in her first picture. Surely, she's not the first actress to play opposite a dummy, so why the excitement?

(Copyright, 1939, McNaught Syndicate, Inc.)

Human Side Of The News

By EDWIN C. HILL

... a gilt-trimmed uniform hung loosely on his thin frame.

He resigned, finally, and later went to Russia where he directed the building of the Soviet Union's semi-rigid airships for a time. The Osoaviakhim was his first ship there. He turned it out in 1934 and it was a triumph for ...

... what would have happened if that bone so faithful for ... had not betrayed its master after the big Italia came a cropper ... down from the top of the world, what lives might have been saved, what shields kept bright?

YOUR HEALTH

By Dr. Morris Fishbein

Editor, Journal of the American Medical Association, and of Hygeia, the Health ...

Dr. Ramsay Spillman says that the ragweed is the most ornery of vegetables. It serves no good purpose, and there seems no reason to believe that complete elimination of ragweed would do anybody any harm. Moreover it grows like mad and is the predominant vegetation in many sections of the United States.

Ragweed produces pollen. The wind picks up the pollen and blows it around. About 1 per cent of people have noses that are sensitive to ragweed pollen and during the blooming season (from August until late September) these people go around sneezing, wheezing, with eyes running and nose streaming. They have ragweed hay fever.

Several states have passed laws endeavoring to control the growth of ragweed and great campaigns have been set up with the hope that people would exterminate ragweed within an area of 10 miles. Apparently the wind can blow the ragweed 15 miles.

• • •

Unfortunately many people who themselves suffer from ragweed sensitization do not even know ragweed when they see it. Ordinary ragweed has a feathery leaf that looks like a fern. The giant ragweed has a large leaf. Both types of ragweed produce flowers with long drooping greenish spikes.

Dr. Spillman points out that the only intelligent means of destroying ragweed is to prevent its going to seed. If it is cut down any time except near frost, it will quickly throw out new branches which will bloom and form seed. If, however, the ragweed is pulled out before it has produced seed and is destroyed, there is no likelihood of its spread. The ragweed has shallow roots and is easy to pull out. Dr. Ramsay Spillman suggests that it be pulled up when it is a foot high because it is then large enough to grasp easily and small enough to pull out without much effort.

• • •

Dr. Spillman himself tried an experiment in which he pulled up all the ragweed around his house. The next year about 10 per cent of the usual amount of ragweed came up because of the seed that had been dropped on the ground. The next year he pulled up what had redeveloped, and from that time on the lot has been clear.

Incidentally, he points out that the city of New York sent a crew into the neighborhood to clean up the ragweed and they cut it down but their operations took place after the blooming season and it did no good for people with hay fever.

Dr. Spillman says "Persons susceptible to the pollen of ragweed, comprising about 1 per cent of the population, cannot go near ragweed during the blooming season, but there is a period comprising all of May, June, July and part of August when the bloom has not formed, and even susceptibles can handle the plant with impunity." Concerted action during May, June and July toward the elimination of ragweed in the vicinity may mean more comfort during the latter part of August.

'GO AHEAD'

BALTIMORE—(AP)—"If you come a step closer I'll jump," was snappy stuff in gay 90's melodrama, but Ben Buckler, 23, found it doesn't work on 1939 policemen.

Buckler, chased to the top of a railway trestle, tried the gag on Sergeant Alex Emerson.

"If you do, you'll kill yourself," the unimpressed officer said.

Buckler looked at the ground far below and surrendered.

The Tennessee river flows twice across the state of Tennessee.

OUR CHILDREN

By ANGELO PATRI

... ambition. Look at what the Charles are doing with their child, dancing lessons, elocution lessons, behavior training, getting her ready for the stage and she no older than our Tommy and not half as good looking if I do say it myself."

"Our son isn't headed for the stage, Mary, nor ..."

"I didn't say he was. I think, and I'll think so until I prove I'm wrong, that he has mechanical ability beyond the ordinary, and IF he has it ought to be developed. That's our duty."

"It's my duty to see that he gets three square meals a day, and a decent home. After that I think he will manage, especially if he gets a good education."

"Isn't that what I'm talking about?"

Not quite. Children of normal health and intelligence live in a world of action. They keep moving all their waking hours. They are driven to activity by the force of their curiosity, a force intended to push them into a thorough search for first hand experiences that will inform them about the world they live in. All their interests center on things that are active, or that can be used actively.

Children have no use for things that stay fixed once they have looked at them, felt them, tasted and smelled them if possible. They have gotten all the knowledge about them possible to get and go on to something that promises action. Any toy that does things, turns its wheels, gets from one place to another, that allows of being taken apart and put together again, holds their interest. Planes, boats, automobiles, trucks are easy to get and offer plenty of activity interest. Any healthy, normal minded child finds them interesting.

This interest may last, and it may not. That depends upon the mental ability of the child, and his mental and physical characteristics. These develop over a long period of years. Four years are not enough to base any decision upon. Wait a little. Genius is NEVER killed. It is always dominant.

Mr. Patri has prepared a leaflet entitled, "Crying Children," in which he tells parents how to cope with the crying habit in children. Send for it. Address your request to Mr. Angelo Patri, Child Psychology Department, Monroe Morning World. Enclose a self-addressed, stamped (3-cent) envelope.

(Released by The Bell Syndicate, Inc.)

A species of fish, known in Maine as the dollarfish, is called the butterfish in Massachusetts and the pumpkin seed in Connecticut.

WASHINGTON DAYBOOK

By J. Edgar Hoover

(Director, Federal Bureau of Investigation) (Pinch-Hitting for Preston Grover, on Vacation)

WASHINGTON—The tempo of our times is rather accurately reflected by the activities of the federal bureau of investigation and the demands made upon it, particularly so during the past decade.

Lawlessness, a national menace, was nurtured by the recklessness of the post-war period. Modern means of rapid transportation made crime suppression a perilous and deceptive task. The vicious, corrupt tentacles of the army of crime spread throughout the nation.

Organized crime, aided and abetted by public indifference, grew into a big business.

Following the passage of federal laws ... bulwark ... law enforcement, authorizing the F. B. I. to ... bank robberies ... over 50 per cent in the past ... and kidnaping ...

... have remained ... only a few years ago.

• • •

A Crime Every 22 Seconds

... citizenship and true Americanism.

STAMP NEWS

By I. S. Klein

CUSTOMS change occasionally in the jungles of Borneo just as they change around the world, but the sport and the ritual of head-hunting goes on the same, the No. 1 preoccupation of the lush interior.

The custom of head-hunting thrives for two reasons; first, for sacrificial purposes, and secondly, because the "boys" just like to get out and whack off a few skulls to add to their trophy poles. The warriors have a record to keep up after all and heads tell the story graphically.

From the religious viewpoint, the fighters of Borneo, chiefly the Dyaks, continue to hunt heads because they say they need them to influence their "Antohs" or spirits. These natives believe in the after-life and that the dead must have servants in the house of immortality. So they kill and decapitate to provide this servant, at least his head. The heads at the same time may be used to ward off famine, sickness, storms and all sort of disaster.

To the head-hunter the spirit never leaves the head even though the owner's body is lying separately in some bush. Bringing the head back to camp, the native watches it carefully, keeps it warm, offers it tobacco and food.

So Borneo has a peculiar distinction, head-hunting capital of the world. A native warrior is shown above on a current stamp of the British (Dutch East Indies) protectorate, one of 15 pictorial values.

WALLACE GIVES RATE ON COTTON

(Continued from First Page)

American cotton has tended to flow into loan stocks, now totaling about 11,300,000 bales, instead of into export markets.

Wallace said the bounty payment should "offset existing price disparities" and maintain American cotton in a competitive position throughout the season.

"From the standpoint of the entire country," he said, "the importance of this program cannot be over emphasized. The retention of the export market for cotton is necessary if we are to avoid painful and costly adjustments in the south and elsewhere."

Wallace expressed hope "that the need for making export payments will be a temporary one."

"In my opinion, one way to make a program temporary would be the conclusion of an effective and equitable international cotton agreement," he said. "I am certain that the United States will do all in its power to bring about such an agreement. Meanwhile, other countries may be assured that this country has no intention of precipitating mutually injurious price competition in the world cotton market."

The United States has invited major cotton exporting countries to participate in a conference here September 5 to discuss such an agreement.

Wallace said that until action was taken to prevent the re-entry into the United States of cotton exported under the program, payments would not be made on exports to Canada, Mexico, British Honduras, Colombia, Costa Rica, Cuba, Dominican Republic, Guatemala, Haiti, Honduras, Newfoundland, Nicaragua, Panama, Salvador and Venezuela, west of 40 degrees west longitude and east of 12 west latitude. Roughly speaking, these lines extend to Costa Rica, northern Colombia and Venezuela on the south, near the mid-Atlantic ocean on the east and along the Pacific coast on the west.

The program will be extended to these countries, he said, as soon as import quotas can be established to prevent re-entry of the exported goods. Officials said it would take about four weeks to put the quotas into operation.

Wallace inaugurated the export program over the sharp opposition of many leaders of the cotton and textile industry and of some senators from cotton growing states.

The secretary said it was his opinion that "there is more likelihood that the rate of 1.5 cents a pound will be decreased than there is that will be increased."

He also said the export program did not lessen the need of "doing all we can to increase the domestic consumption of cotton." He pointed out that in addition to the payments to be made on exports, the government planned to spend about 14,000,000 during the present fiscal year to increase the domestic consumption of cotton products by low-income families.

The department announced the following rates of payment on cotton goods exported:

Card strips, comber waste and unbatted cotton as a part of a cotton product, 1.5 cents a pound.

Picker laps, silver laps, ribbon laps, silver, robing, batting and mattress felt made wholly of unused cotton, card strips or comber wastes or combinations thereof, 1.6 cents a pound.

Yarn, thread, twine, cordage, and rope, 1.8 cents a pound.

Coated products, including rubber coated and rubberized products, buckram, crinoline, and elastic containing 20 per cent or more of rubber by weight and articles manufactured therefrom, 1 cent a pound.

Fabrics, excluding buckram, crinoline and coated fabrics, absorbent cotton and elastic containing less than 20 per cent of rubber by weight, 1.9 cents a pound.

Articles manufactured from fabrics (other than buckram, crinoline, coated fabrics, or elastic containing 20 per cent or more of rubber by weight) 2.1 cents a pound.

Articles not otherwise specified and articles containing a mixture of cotton and other fibers, 1.5 cents a pound.

INVENTIVE YOUTH SPRINGS A NEW ONE

Walter B[illegible], 22, of West Orange, N. J., had read about how Julius Caesar attacked enemy cities with huge rocks thrown from spring catapults. It gave Walter the bright idea for the contraption pictured above. At left he is shown lying on the sled of his home-made catapult, with elastic airplane shock cords drawn taut. A trigger releases the cords and then there he goes—at right, high in the air, to land 130 feet out in Lake Mohawk, Sparta, N. J., where he made this demonstration. A board used to protect him from friction, falls below him.

ANOTHER HOT DAY SPECIAL

PEACH
STRAWBERRY
VANILLA
19c a quart

Full of Fresh Elberta Peaches and South Louisiana Strawberries

We Do Not Deliver—Please Drive By

Watson and Aven Ice Cream Co., Inc.
409 South Grand Street

PEACE DEAL WITH GERMANY TALKED

(Continued from First Page)

the newspaper Lokalanzeiger, evidently reflecting official opinion, said:

"Germany never again will be willing to sell her freedom of action as regards armaments for a mass of pottage."

A feeling grew in the Free City of Danzig that its problem would be solved fairly soon and without war.

Great Britain and Japan formed a basis for proceeding with their negotiation at Tokyo toward settling the Tientsin blockade, and the Japanese claimed a "great victory" in that groundwork.

Chamberlain will indicate in a statement to parliament Monday the basis upon which the Japanese and British will conduct their Tokyo talks.

In Shanghai's worst outbreak of terrorism in two years an American and 3 Chinese were killed as more than a score of gunmen stormed the plants of the two newspapers which had supported Generalissimo Chiang Kai-Shek's government.

A. F. Wilson, a 47-year-old former Philadelphian who went to the Orient 25 years ago, was slain when he tried to stop one of the raiders. A Russian cabaret girl, three Chinese policemen and five Chinese civilians were wounded.

TRAVELING MEN TO MEET TODAY

(Continued from First Page)

Ark.; H. B. Cruthirds, Goodwyn Crockery company, Memphis, Tenn.

E. G. Martin, N. and W. Overall company, Jackson, Miss.; Sid Moore, Merchants Coffee company, New Orleans; Harry Broadwell, Weil Bros., Inc., New Orleans; Archie Dickerson, A. Baldwin company, New Orleans; S. M. Scott, Butler Bros., St. Louis, Mo.; H. H. Clifton, White Branch Hat company, St. Louis, Mo.; Farris Fardecey, Tri-State Dress company, Memphis, Tenn.; G. C. Davis, Ely and Walker Drygoods company, St. Louis, Mo.; Ed Cannon, Comas Manufacturing company, New Orleans; M. L. Gill, Southern Hardware company, Monroe; Paul Kellar, Motor Supply company, Monroe; H. K. Litton, Robert Johnson Shoe company, St. Louis, Mo.; H. F. Stevenson, Glaser Bros., St. Louis, Mo.; J. L. Jones, Berry Drygoods company, Little Rock, Ark.; H. C. Thompson, Davis Hat company, Dallas, Tex.; Carl Frost, Tabin-Picker company, Chicago, Ill.; Gaston E. Birge, Del Monte Dress company, New York City; Max Shilstat, New York Stock house, Memphis, Tenn.

FINE FOR KIDNEY AND BLADDER WEAKNESS

STOP GETTING UP NIGHTS AND FEEL YOUNGER

Keep your blood more free from waste matter, poisons and acid by putting more activity into kidneys and bladder, and you should live a healthier, happier and longer life.

One efficient, safe and harmless way to do this is to get from your druggist a 35 cent box of Gold Medal Haarlem Oil Capsules and take them as directed—the swift results should delight you.

Besides getting up nights, some symptoms of kidney trouble may be backache, shifting pains, puffy eyes.

Don't be an EASY MARK and accept a substitute—Ask for Gold Medal Haarlem Oil Capsules—right from Haarlem in Holland. GET GOLD MEDAL—the original—the genuine. Look for the Gold Medal on the box—35 cents.—Adv.

ORLEANS MAYOR HEATED IN REPLY

(Continued from First Page)

of the mail fraud charges made against him, and would prove his innocence but meanwhile had no desire to embarrass anyone and was therefore stepping out of his public offices. He had headed the dock board since 1932.

Tugwell, in his statement today, said he believed the state "machine" he once served has been destroyed, and added Louisiana now faced the decision whether to restore "real democracy" or "tolerate a continuation of the present system of graft and corruption."

Long vigorously defended Maestri on Thursday, claiming that efforts to harm Maestri were an effort to defeat Long for governor.

With political fireworks erupting, quiet prevailed on the investigative front as the fourth week of inquiries into state scandals came to a close. Both the federal grand jury here and the parish grand jury in Baton Rouge were in recess with no further indictments expected there until Tuesday and here before at least Friday.

Assistant Attorney General O. John Rogge flew to Washington today on other business, announcing he would return Thursday with Floyd M. Rett, attorney for the securities and exchange commission, and Earl Krauter, attorney assigned to the tax division of the department of justice.

Both are ace prosecutors recently involved in cases attracting national attention.

A state-wide meeting of citizens to name an independent attorney to act as an assistant to the state attorney general to prosecute criminal violations growing out of the present investigations will be heard at Alexandria next Thursday.

Tugwell in his statement referred to the recent public sale of $500,000 Confederate veteran bonds sold for replenishing the Confederate veteran pension fund which were disposed of at a 2.71 per cent average interest rate, the most favorable ever brought at a state bond sale.

The treasurer's statement continued:

"Immediately following the meeting of the board of liquidation at which the veterans bonds were authorized, Mr. Blaise D'Antoni, a bond broker at New Orleans, called at my office with a letter of introduction from the Honorable Mayor Maestri of that city.

"Mr. D'Antoni promptly stated the purpose of his mission, saying that the scheme he had in mind had the approval of the honorable Mayor Maestri who was his personal friend and constant companion. He explained that he had a monopoly on all the bond business originating at the city hall in the city of New Orleans, and that he wanted to perfect a similar arrangement for the handling of state bonds, bought or sold.

"He, therefore, suggested that the resolution of the board of liquidation of the state debt, relative to the above mentioned bonds, be made to recite that the bonds be sold at private bond sale in order that he might purchase said bonds without having to meet a competitive bid. Mr. D'Antoni not only came to me with Maestri's blessings but was later anointed over long-distance telephone by Maestri himself.

"These bonds, however, were sold on July 19 at public sale and brought an excellent price. Mr. D'Antoni attended the sale but did not even submit a bid.

"As a result of Mr. D'Antoni's proposition, I abandoned the thought of seeking re-election to my present office, and announced my candidacy for the governorship. This was done for the reason that I foresaw that Maestri was not only going to dominate the city of New Orleans but was also going to dictate the affairs of state."

Tugwell said his statement was prompted by the address delivered by Governor Earl K. Long at Homer, La., earlier this week placing Long's "unqualified stamp of approval" on Mayor Maestri.

"There will no doubt be many issues involved in the forthcoming state campaign," Tugwell said in his statement, "but, in my opinion, the all-important questions to be decided are:

"1. Whether or not we propose to restore real democracy or continue with our present form of personal and dictatorial government.

"2. Whether we propose to tolerate a continuation of the present system of graft and corruption, or demand honesty and economy in the expenditure of our public funds.

"I believe that the 'machine' has now been destroyed and, if the people see fit to elect me governor on the platform that I have announced, I am willing to make the sacrifice in the interest of the state. Beyond this, I have no interest whatever in being governor of this state."

Questioned on this point Maestri today said "I did introduce D'Antoni to Tugwell by telephone at D'Antoni's request. The introduction had nothing to do with any bonds whatever, they are always disposed of at public sale.

"There is nothing to what Tugwell said, except that I did introduce D'Antoni to him over the telephone."

Paterson, a native of Blantyre, Ontario, Canada, came to the United States in 1904.

From 1904 to 1905, he was superintendent of the Southern Sand, Lime and Brick company and then for two years was purchasing agent for the Meridian Light and Railway company. He was named general manager in 1906.

During 1917, Paterson was appointed here as the personal representative of Henry L. Doherty and company, Philadelphia, Pa., investment house, and during the two succeeding years was engaged in the lumber and engineering business.

He was named vice-president and a director of the Public Service company in 1922 and, eight years later, elevated to the presidency.

He has been for some time chairman of the state board of commerce and industry, is a member of the board of administrators of Tulane university and former president of the Association of Commerce.

TWO ALARMS ANSWERED

Monroe firemen answered two alarms last night, one to St. Matthew's Catholic church, where a short in an electric fan had caused a slight blaze, and the other to the home of Ira Felton, negro, 1710 Breard street, where a shirt hanging over a gas stove had ignited, firemen reported.

'WAIT—I'VE GOT A PIN'

A maid makes a last-minute adjustment in the ivory satin gown of Eunice Kennedy, daughter of United States Ambassador to Great Britain Joseph Kennedy, as she and her mother, right, leave the embassy. They were en route to a court at Buckingham Palace, where Mrs. Kennedy presented her daughter to the king and queen.

WEEK'S UPSURGE MYSTIFIES MART

(Continued from First Page)

ber of moves in the direction of conservatism in congress.

Such diversified indications of business acceleration as pickups in textiles and steel, together with expanding sales of merchandise over retailers counters, had begun to attract attention, when on Monday the Steel institute announced the nation's steel mills would operate at 6.4 per cent of capacity this week, the highest so far this year, and the exceptional gain of 6.7 percentage points over last week.

The first substantial buying orders in the stock market attracted additional orders like a rolling snowball, and the market soon found itself in an explosive upswing reminiscent of the abrupt bulge of June, 1938. The rise slowed from time to time during the week, as traders cashed in profits, but steel issues led a further rise in today's brief session, as week-end reports from steel centers indicated additional acceleration of mill operations next week. With the automobile industry getting ready for new production, some steel circles thought output would soon be close to last year's peak, just above 60 per cent of capacity.

The turnover in the stock exchange today came to 806,110 shares, the best for a Saturday since April 8, almost four times the slack trading of a week ago. For the entire week the volume was 7,537,970 shares, nearly double that of the previous week, and the best since the last full week of January.

HOPE DROPS FOR KIDNAPED PASTOR

(Continued from First Page)

still was alive. He carried his appeal to Mustafa Bey Khalidi, who was mayor of Jerusalem before Turkey surrendered the city to the British on February 9, 1917.

In those days, by ways peculiar to the Near East, he would have known within six hours the American's fate. Khalidi indicated he still had influence among wandering tribes of Palestine and promised to have an answer for Wadsworth tomorrow morning.

One message, signed with young Goldner's nickname, "Jerry," was dedelivered in Jerusalem yesterday with his written assurance that "I am safe. Please bring money, if possible, Friday."

The donkey boy also brought a message from the bandit chief disclaiming responsibility for the safety of the captive if the money were not paid soon.

The difficulty has been in establishing direct contact with the kidnapers.

CHRISTENBERRY IS LONG'S SECRETARY

BATON ROUGE, La., July 22.—(AP)—Governor Earl K. Long announced tonight after a trip to New Orleans that he had appointed Earle J. Christenberry his secretary, effective Monday.

Christenberry, of New Orleans, was secretary to the governor's late brother, Huey P. Long.

His only other public position has been port representative of the New Orleans dock board at Washington, D. C.

NOTICE

We wish to announce that Mr. A. D. Bernhardt is no longer connected with the Geo. Guerriero Insurance Agency.

GEO. GUERRIERO INSURANCE AGENCY

GAMBLING AGAIN CURBED IN ORLEANS

NEW ORLEANS, July 22.—(AP)—On orders reported to have come from "headquarters," gambling was being curbed today in New Orleans.

"Headquarters" was not defined and Superintendent of Police George Reyer denied that he had issued any specific order.

"I know of no such order and if any were issued they didn't come through this office," Reyer said.

"There has always been a general standing order from me for the members of the department to enforce all laws and make arrests where gambling laws are being violated," Reyer said. "This order applies to all forms of gambling and I expect my men to carry out the order."

Reports said the covers were drawn today over dice, Klondike and blackjack tables and that race horse handbooks would be affected next week.

The sudden closing "order" which affected chance games operated in

Keep Cool

FANS

Here's an inexpensive way to condition your home for summer comfort! Buy yours now!

50c Down **50c** Week

SPECIAL

8-In. Emerson Fan

$3.95

10-Inch Oscillating FAN ....$9.95 Fully Guaranteed

10-Inch Oscillating Emerson FAN ....$13.95 With 5-Year Guarantee

12-Inch Oscillating FAN .....$12.95 Fully Guaranteed

12-In. Oscillating 3-Speed Emerson FAN .....$27.50 5-Year Guarantee

Peacock's CREDIT JEWELERS
200 DeSiard Monroe, La.

YOUR EYES WORK EVEN WHEN YOU RELAX

GLASSES on CREDIT

50c DOWN, 50c WEEK

There's no rest for your eyes. Even when you relax your eyes are continually at work so it is important that they be correctly fitted with glasses to give them the utmost comfort. Glasses fitted by our highly qualified, registered optometrist will help make your vacation even more enjoyable. Visit our optical department.

DR. H. C. HUGHES, Optometrist

Peacock's CREDIT JEWELERS
200 DeSiard Monroe

LUGGAGE SALE!

Genuine Leather
Overnight Fitted Cases

An entire group of leather, well fitted overnight cases . . . sturdily constructed . . . with all the detail you want in fine luggage.

1/2 PRICE

Many Other Values On Hartmann, Whesry and Belber Luggage

Air-Conditioned for Your Comfort

Peacock's INC CREDIT JEWELERS
200 DeSiard Monroe, La.

HELENA PLAYS MONROE HERE THIS AFTERNOON

Challedon's Second Victory Over Johnstown Big Upset

Sports Chatter

METZ STUBBORNLY CLINGS TO LEAD IN WESTERN OPEN

Par Turns And Fights Back As Tournament Reaches Half-Way Mark

Big Ray ... winner of the championship the last three years was bracketed at 145 with Ray Mangrum of Oakmont, Pa., and ...

Metz ... three bogeys ... because of bad iron ... and two bogies. Mangrum played steady golf in sharp contrast to Nelson's hot-and-cold game which saw the National open king three putt three holes for bogies—two of them on the 17th and 18th holes as he missed second putts of three feet.

Fifty-one professionals scoring 154 or better and 23 amateurs scoring 156 or under qualified for tomorrow's title drive.

THE STANDINGS

COTTON STATES LEAGUE

Yesterday's Results

Today's Games

HELENA AT MONROE

OUACHITA VALLEY

Today's Games

NATIONAL LEAGUE

Yesterday's Results

Today's Games

AMERICAN LEAGUE

Yesterday's Results

Chicago at New York, postponed.

Today's Games

SOUTHERN ASSOCIATION

Team	Won	Lost	Pct
Memphis	52	39	.571
Atlanta	52	43	.547
Chattanooga	51	44	.537
Knoxville	47	45	.511
Nashville	44	44	.500
Birmingham	42	52	.447
Little Rock	41	51	.446
New Orleans	43	54	.443

Yesterday's Results
Nashville 7, Chattanooga 5.
Knoxville 6, Atlanta 3.
Birmingham 10, Memphis 0.
New Orleans 3, Little Rock 2.

Today's Games
Knoxville at Atlanta (2).
Memphis at Birmingham.
Nashville at Chattanooga (2).
Little Rock at New Orleans (2).

TEXAS LEAGUE

Team	Won	Lost	Pct.
San Antonio	62	45	.579
Houston	55	46	.545
Dallas	55	50	.524
Shreveport	54	51	.514
Fort Worth	53	51	.510
Tulsa	50	51	.495
Beaumont	46	59	.438
Oklahoma City	42	64	.396

Yesterday's Results
Houston 10; Beaumont 5.
Dallas 5, Fort Worth 4.
San Antonio 11, Shreveport 1.
Tulsa 1; Oklahoma City 0.

Today's Games
Oklahoma City at Tulsa.
Fort Worth at Dallas.
Shreveport at San Antonio.
Beaumont at Houston (2).

EVANGELINE LEAGUE

Team	Won	Lost	Pct.
Abbeville	53	39	.576
Alexandria	55	41	.573
Jeanerette	50	44	.532
Lafayette	51	45	.531
New Iberia	45	45	.500
Rayne	46	48	.489
Lake Charles	39	53	.424
Opelousas	35	59	.372

Yesterday's Results
Abbeville 6; Rayne 2.
Lafayette 5; Opelousas 3.
New Iberia 5; Alexandria 3.
Lake Charles 19; Jeanerette 3.

SOUTHEASTERN LEAGUE

Team	Won	Lost	Pct.
Pensacola	62	29	.681
Jackson	58	33	.637
Selma	47	43	.522
Anniston	48	46	.511
Gadsden	45	51	.469
Mobile	37	53	.411
Montgomery	35	55	.389
Meridian	34	56	.378

Yesterday's Results
Jackson 9; Gadsden 2.
Pensacola 3; Selma 2.
Anniston 6; Meridian 3.
Montgomery at Mobile, to be played as part of double header today.

FAVORITE TIRED THIRD; SUN LOVER PLACES SECOND

Maryland Horse Wins Arlington Classic On Lightning Fast Track

By Charles Dunkley

... The winner returned $2... and $4.40 to place ...

XAVIER WINS HANDICAP

... The winner raced the mile and an eighth in the dazzling time of 1:49 2-5 ... fifths off Seabiscuit's track record but the 4-year-old son of ... was carrying only 100 pounds, the lightest in the field of eight starters.

LOVELY NIGHT TRIUMPHS

NEW YORK, July 22—(AP)—Lovely Night, one of the year's better three-year-olds, took the measure of five older horses today to win the Butler Handicap and $16,950 at the Empire City track.

Mrs. F. Ambrose Clark's colt, favored at 3 to 2, was hurried by Nick Wall into an early lead and never relinquished it as he beat William Woodward's Isolator by a neck. Sickle T., owned by B. F. Whitaker, Texas oil man, was third, four lengths behind Isolator.

Lovely Night set a new track record, racing the mile and three-sixteenths in 1:57 2-5 to clip one fifth of a second off the mark established by Esposa.

KAYAK II SETS RECORD

INGLEWOOD, Calif., July 22—(AP)—Powerful Kayak II rumbled across the finish line on schedule today and won the $50,000 added Hollywood Gold Cup Handicap.

The flashy Argentine romped the mile and one-quarter in track record time and left his nearest challenger, Townsend B. Martin's Cravat, five lengths behind. A. A. Baroni's Specify was third.

Just as C. S. Howard's handicap king, Seabiscuit, won the inaugural Gold Cup in 1938 in track record time, so did his Kayak II, with Georgie Woolf aboard, walk off with today's event. Kayak II ran the distance in 2:02 3-5. Seabiscuit's old record, held jointly with Shining One, was 2:03 4-5.

Installed as a prohibitive betting favorite, Kayak II trailed within a length or two behind the flying Whichcee and Specify, letting them battle it out. On the far turn Woolf let the Argentine out—and he moved, easily and surely, by the two, opening up a lead that stretched to five lengths by the time he hit the finish line.

K. OF C. SOFTBALL TEAM TO PLAY JACKSON CLUB

The Knights of Columbus softball team, member of the Twilight league of Monroe, will clash with the Crescent Laundry aggregation of Jackson, Miss., in an exhibition double header here this afternoon on the Gassers' diamond near Y's park. The first game is slated to begin at 3 o'clock.

The K. C. battery for the first game has been announced as Fruge and Hayes; and for the second game as Lolley and Lambert.

WILL JOIN IN WRESTLING ROYAL

Yaqui Joe And Four Others To Be In Wrestling Royal

Number Of Added Attractions Planned At Arena By Promoter Gus Kallio

One of the most widely known wrestlers ... will enter the ring at Gus Kallio's arena Tuesday night when four others ... to stage a wrestling royal. This grappler, a newcomer here, is Yaqui Joe.

The other four ... have appeared here in recent weeks ... Dutch ... known as the Flying Dutchman ... are the Stagger ... Sam Watkins and Bob "Buck" Davidson, all of whom have shown their wares here and have aroused the admiration or enmity of wrestling fans.

Contestants in the wrestling royal will continue the battle until only two remain in the ring. The first man to be eliminated will be through for the night. The next two to go out will meet in the semi-final event which will have a 30-minute time limit and the surviving pair will meet in the main event.

Yaqui Joe formerly was junior middleweight champion of the world, succeeding to that title after it had been surrendered by Gus Kallio, now Monroe's wrestling promoter, to the Mississippi Athletics commission late in 1928. Early in 1929 that commission staged a tournament for the junior middleweight championship and Yaqui Joe was the winner.

Yaqui Joe is an exponent of scientific leg wrestling and now has his legs insured for $1,000. He is said to use his legs almost as skillfully as the average grappler uses his hands and arms.

Kallio announced Saturday that he is working on a number of special ...

... meet each other in a curtain-raiser the following week.

Kallio is also considering a mixed bout in which "Buck" Davidson, who has aroused the ire of some of the fans here, would meet in the ring one of the most pugilistic fans. If such a bout is arranged, Davidson will wrestle while his opponent boxes.

A number of improvements have been made recently in the spacious wrestling hall. The ring, ringside seats and grandstand seats have been moved toward the rear of the building giving plenty of space in the forward part, and the box office has been moved to the southwest corner of the hall making entry easier and allowing two doors for exit. Four fans have been arranged to play continuously on the seats.

NOTICE

A. F. Flournoy, Patent Attorney, has moved his office from the Bernhardt Bldg. to 307 North Second St. Phone 4001

SOUTHERN LEAGUE

VOLS TROUNCE LOOKOUTS

CHATTANOOGA, Tenn., July 22—(AP)—Nashville's Vols opened their three-game series with Chattanooga here today by beating the Lookouts, 7 to 5, a four-run splurge in the fifth doing most of the damage.

Score by innings:

		R	H	E
Nashville	010 041 010	7	14	2
Chattanooga	000 012 200	5	13	3

Baker, Gassaway, Adams and George; Bass, Williams and Camelli.

SMOKIES TRIM CRACKERS

KNOXVILLE, Tenn., July 22—(AP)—Knoxville mauled three Atlanta pitchers for ... hits and a 6-3 decision today. ... Schroeder limited the Crackers to six hits and would have had a shutout except for home runs ... and ... in the sixth.

BARONS BLANK CHICKS

PELS SHADE TRAVELERS

EVANGELINE LEAGUE

		R	H	E
Rayne	000 011 000	2	9	1
Abbeville	010 230 00x	6	10	0

Fletcher and Richards; Anderson and Salmon.

		R	H	E
Opelousas	201 000 000	3	6	1
Lafayette	202 010 00x	5	12	1

Ferril and Salerno; Finger and Stonebock.

		R	H	E
Alexandria	100 110 000	3	8	3
New Iberia	110 001 02x	5	11	2

Ray, Chunok and Costley; Peterman and Gleason.

		R	H	E
Jeanerette	000 101 010	3	9	5
Lake Charles	200 103 94x	19	18	0

Kinard, Link, Strohm and Callender; Rogers and Griggs.

GAME SCHEDULED TO GET STARTED AT THREE O'CLOCK

Yelovic Slated To Hurl For Sox; Hogan Or Lamb, For Seaporters

Manager Dewey Taft's league-leading Monroe White Sox, who are 13 games out in front of their nearest rival in the Cotton States circuit, will engage the Helena Seaporters in a single game here this afternoon at Casino park. The battle is scheduled to get under way at 3 p.m.

Both teams ... benefited by a day of rest as the result of an open date yesterday ... give the local fans some thrilling baseball today.

The fact that Manager "Buster" Blakeney's Seaporters ...

NOTICE

Beginning Monday, July 17

We will be open until 6:30 P. M. week days and 9:00 P. M. Saturdays for the remainder of the summer months.

Johnson Bros. Barber Shop

103 Catalpa St.

Personal appearance requires and deserves your most careful attention! It's important! There's a lot of truth in the idea that appearance affects your business and social success! Be sure your clothes look right, and are germ-free cleaned.

Send Them to the Best in Dry Cleaning or Laundered Suits. Send Them to the

MONROE STEAM LAUNDRY

436 South Grand Phone 103

Selig's

CLEARANCE

Nationally Known Brands

Shirts and Pajamas

● One Special Group

$2.00 and $2.50 Values

$1.55

3 for $4.50

E. Jack Selig & Son

● Completely Air-Conditioned

Selig's

CLEARANCE

of Summer Apparel for Men

Giving you the benefit of summer-end reductions on better clothing at the season's halfway mark. Take advantage of these lower prices while you have the opportunity. Shop early for best selection.

Regular Stock of 3-Piece

SUITS

● Kuppenheimer
● Hollywood Styles
● Selcraft

25% off

$19.75 Suits	$22.50 Suits	
$14.85	$16.85	
$29.75 Suits	$35.00 Suits	$37.50 Suits
$22.25	$26.25	$28.15

All 2-Piece Tropical and Coronados . . . 20% OFF (Including Kuppenheimer Suits)

Imported Linens, $14.75 values, now . . $11.85

● Alterations Free
● Usual 30-Day Charge Privilege

E. Jack Selig & Son

● Completely Air-Conditioned

CINCINNATI SHUTS OUT PHILADELPHIA, 2 TO 0

Wilson Yields But Seven Hits As Red Sox Beat Browns

DERRINGER HURLS 13TH WIN; YIELDS ONLY FIVE BLOWS

Ace Right-Hander Of Reds' Mound Staff Has Yet To Lose Game To Phillies

PHILADELPHIA, July 22—(AP)—Big Paul Derringer exhibited his usual mastery over the Phillies today as Cincinnati's star right-hander shut-out the Phils 2 to 0 for his 13th victory of the season against four defeats.

Derringer, who has yet to lose a game to the Phils in five starts this year, yielded only five hits, four of them singles, had perfect control and let only three Phils get as far as second base.

In the fourth Jack Bolling reached the middle sack when Tony Frey muffed Morrie Arnovich's grounder. In the eighth, Pinch-Hitter Heinie Mueller got there on Spud Davis' sacrifice and in the ninth Arnovich doubled off the left field wall for the Phils' only extra base [illegible].

Walter Beck [illegible] pitched great ball for the Phils but the first-place Reds bunched [illegible] of their nine hits in the [illegible] and ninth to score their two runs.

[illegible]

Box score:

CINCINNATI	AB	R	H	PO	A	E
[illegible]						

PHILADELPHIA	AB	R	H	PO	A	E
[illegible]						

DODGERS WALLOP CARDS

BROOKLYN, July 22—(AP)—While Luke Hamlin [illegible] second place St. Louis [illegible] the Brooklyn Dodgers [illegible] 7-2 victory over the Red Birds here today.

The [illegible] good use of eight hits they got off Bob Weiland, Bill McGee and Clyde Shoun, scored once in the second, five times in the fourth as Weiland was driven to cover and once again in the ninth.

Hamlin had the Cards blanked until the seventh when Medwick and Padgett singled and the former scored on an infield out.

Box score

ST. LOUIS	AB	R	H	PO	A	E
J. Martin, cf	4	0	2	4	0	0
Brown, 2b	4	0	1	2	2	0
Slaughter, rf	4	0	1	3	0	0
Mize, 1b	3	0	1	7	0	0
Medwick, lf	4	1	1	1	0	0
Padgett, c	4	0	1	5	0	0
Gutteridge, 3b	4	1	1	0	1	0
Myers, ss	3	0	0	2	2	1
xxDavis	1	0	0	0	0	0
Weiland, p	1	0	0	0	1	0
McGee, p	1	0	0	0	1	0
xKing	0	0	0	0	0	0
Shoun, p	0	0	0	0	0	0
xxxT. Moore	1	0	0	0	0	0
Totals	35	2	8	24	9	1

xBatted for McGee in seventh.
xxBatted for Myers in ninth.
xxxBatted for Shoun in ninth.

BROOKLYN	AB	R	H	PO	A	E
Stainback, cf	3	1	1	3	0	1
Lavagetto, 3b	2	1	0	0	2	0
Lazy, 2b	0	1	0	0	0	0
Koy, lf	4	1	2	1	0	0
Camilli, 1b	3	0	2	10	2	0
Todd, c	4	0	0	4	0	0
Coscarart, 2b	3	2	1	3	4	0
Hudson, ss	4	0	2	2	4	0
E. Moore, rf	2	0	0	2	0	0
Hamlin, p	4	1	0	3	2	0
Totals	31	7	8	27	14	1

Score by innings:

St. Louis	000	000	101	—2
Brooklyn	010	500	01x	—7

Summary: Runs batted in, Koy 4, Hudson, Camilli, Gutteridge, J. Martin. Two-base hits, Hudson, Koy, Gutteridge. Three-base hits, Coscarart, Koy. Stolen bases, Coscarart, Koy. Sacrifice hit, E. Moore. Double play, Weiland to Myers to Mize. Left on bases, St. Louis 9, Brooklyn 9. Bases on balls, off Weiland 5, off McGee 2, off Hamlin 1, off Shoun 1. Struck out, by Hamlin 1, by McGee 1, by Shoun 1. Hits, off Weiland 6 in 3 2-3 innings, off McGee 1 in 2 1-3 innings, off Shoun 1 in 2 innings. Losing pitcher, Weiland. Umpires, Moran, Stewart and Barr. Time, 2:15. Attendance, 6,111 paid, and 5,230 children free.

CUBS SHADE GIANTS

NEW YORK, July 22.—(AP)—The plight of the Giants, now in an eight game losing streak, became doubly acute today when their new shortstop, Frank Scalzi, committed four errors as the Chicago Cubs won the series opener 8-7.

The Cubs needed only seven hits to win as the crippled Giants helped them with a total of six bobbles. Scalzi was expected to bolster a makeshift infield with his fine defensive game.

The loss dropped the Giants into sixth place and moved the Cubs into second place as the St. Louis Cards lost.

Box score:

CHICAGO	AB	R	H	PO	A	E
Hack, 3b	5	0	0	1	0	0
Herman, 2b	4	3	1	3	2	1
Galan, lf	5	2	2	4	0	0
Gleeson, rf	4	1	1	2	0	0
Reynolds, cf	4	1	1	1	0	0
Hartnett, c	4	0	0	2	0	0
G. Russell, 1b	4	1	1	8	0	1
Bartell, ss	2	0	0	4	3	0
Passeau, p	2	0	1	0	0	0
French, p	1	0	0	0	0	0
Page, p	0	0	0	0	2	0
Totals	34	8	7	27	7	2

NEW YORK	AB	R	H	PO	A	E
Moore, lf	5	1	2	1	0	0
Whitehead, 2b	4	2	2	3	7	0
Demaree, cf	5	0	2	2	0	0
Ott, rf	4	0	3	1	0	0
Bonura, 1b	4	1	1	12	0	0
O'Dea, c	5	1	2	7	0	2
Hafey, 3b	5	0	1	1	2	0
Scalzi, ss	3	1	2	0	4	4
zzzMcCarthy	1	0	0	0	0	0
[illegible], p	2	0	0	0	1	0
xRipple	1	0	0	0	0	0
Schumacher, p	0	0	0	0	0	0
zzSeeds	1	1	1	0	0	0
Hubbell, p	0	0	0	0	0	0
zzzKampouris	1	0	0	0	0	0
Totals	41	7	15	27	14	6

[illegible]

ST. LOUIS SUFFERS SIXTH DEFEAT AS BOSTON WINS, 6-3

Pageant, 'The Cavalcade Of Baseball,' Presented Before Game

ST. LOUIS, July 22.—(AP)—Jack Wilson, strong-armed right-hander with speed and a sharp curve, yielded only seven hits today as the Boston Red Sox trimmed the St. Louis Browns, 6 to 3.

The Brownies, pressing in their eagerness to better their miserable showing, suffered their sixth straight defeat.

Before today's game the history of baseball was traced from the early days, when Abner Doubleday interrupted a boys' game of town ball to step off a diamond and start what has grown into the most popular summer sport in the land. Between 400 and 500 persons participated in that pageant, "The Calvacade of Baseball."

Box score

BOSTON	AB	R	H	PO	A	E
[illegible]						
Totals	40	6	14	27	15	0

ST. LOUIS	AB	R	H	PO	A	E
[illegible]						

[illegible]

BUCS BLAST BEES

BOSTON, July 22—(AP)—Tempers [illegible]

[illegible] ended the affair as it approached the fist-swapping stage by grabbing Bushart and [illegible]

PITTSBURGH	AB	R	H	PO	A	E
[illegible]						

BOSTON	AB	R	H	PO	A	E
[illegible]						

xBatted for MacFayden in seventh.

Score by innings:

Pittsburgh	002	200	103	—8
Boston	002	000	010	—3

Summary: Runs batted in, Klein 2, Handley 2, Young, West 1. Two-base hit, Fletcher. Sacrifice hits, Berres, Handley. Double play, Young to Vaughan to Fletcher. Left on bases, Pittsburgh 9, Boston 5. Bases on balls, off Swift [illegible] off MacFayden 2, off Frankhouse 2. Struck out, by Swift 2, by Frankhouse [illegible]. Hits, off MacFayden 12 in 7 innings, off Frankhouse 1 in 2 innings. Balk, MacFayden. Losing pitcher, MacFayden. Umpires, Reardon and Ballanfant. Time, 2:02. Attendance, 2,518, 2,776 ladies.

A'S, TIGERS DIVIDE

DETROIT, July 22—(AP)—The Philadelphia Athletics and Detroit Tigers divided a double-header today, the Mackmen winning the first one 4 to 2 and losing the nightcap 11 to 10.

Lynn Nelson held the Tigers to five hits in the opener and never was behind. It was his fourth consecutive victory over Detroit. Buck Newsom, his opponent, fanned 12 but was combed for 16 hits.

The second game was featured by Schoolboy Rowe's homer in the second inning with the bases loaded. Rudy York, Tiger catcher, hit two home runs in this contest.

Box scores

FIRST GAME

PHILADELPHIA	AB	R	H	PO	A	E
[illegible]						

DETROIT	AB	R	H	PO	A	E
[illegible]						

xBatted for Rogell in ninth.
xxBatted for Newsom in ninth.

Score by innings:

Philadelphia	200	000	002	—4
Detroit	000	000	002	—2

Summary: Runs batted in, Siebert 2, Miles, Ambler, Rogell. Two-base hit, Ambler. Home run, Siebert. Sacrifices, Tebbetts, Rogell. Left on bases, Philadelphia 12, Detroit 5. Bases on balls, off Nelson 3, off Newsom 3. Struck out, by Nelson 5, by Newsom 12. Hit by pitcher, by Nelson (Averill). Umpires, Rue and Hubbard. Time, 2:11.

SECOND GAME

PHILADELPHIA	AB	R	H	PO	A	E
[illegible]						
Totals	41	10	14	24	10	0

xBatted for Joyce in sixth inning.

DETROIT	AB	R	H	PO	A	E
[illegible]						
Totals	36	11	13	27	14	4

Score by innings:

Philadelphia	000	205	210	—10
Detroit	051	032	01x	—11

Summary: Runs batted in, Rowe 5, McCoy, York 3, Rogell, Higgins, Joyce, Tipton 2, Lodigiani 2, Miles, Moses, Gantenbein, Johnson. Two-base hits, McCosky, Moses, Gantenbein, Newsome. Home runs, Rowe, York 2, Lodigiani. Stolen base, Higgins. Sacrifices, Siebert, Averill. Double plays, Rogell to McCoy to Greenberg, Rogell to Greenberg. Left on bases, Philadelphia 9, Detroit 9. Bases on balls, off Potter 2, off Joyce 1, off Dean 5, off Rowe 4, off Gebell [illegible]. Struck out, by Potter 1, by Joyce 1, by Dean 1, by Rowe 1, by Gebell 1. Hits, off Potter 7 in 2 1-3 innings, off Gebell 3 in 1 2-3 innings, none out in eighth, off Joyce 4 in 2 2-3 innings, off Dean 2 in 3 innings, off Rowe [illegible] in 5 1-3 innings, off Benton 1 in 2 innings. Wild pitches, Potter, Rowe. Winning pitcher, Benton. Losing pitcher, Dean. Umpires, Hubbard and Rue. Time, 2:[illegible]. Attendance (actual) 14,009.

SENATORS SWAMP INDIANS

CLEVELAND, July 22—(AP)—Southpaw Joe Krakauskas and a lethal Washington batting attack drubbed the Cleveland Indians 11 to 3 today.

Sam West and Jimmy Vernon connected for homers off Johnny Broaca. West also turned in two doubles.

Veteran Willis Hudlin started for the Tribe but gave way to Paul Sullivan in the third after the Senators scored three runs.

WASHINGTON	AB	R	H	PO	A	E
Case, cf	3	1	1	2	0	0
West, lf	4	2	3	0	0	0
Lewis, 3b	4	2	1	0	3	0
Wright, rf	5	1	2	3	0	0
Travis, ss	3	1	1	4	6	0
Myer, 2b	4	1	2	3	4	0
Vernon, 1b	5	1	1	10	0	0
Giuliani, c	5	0	0	5	0	0
Krakauskas, p	5	1	1	0	0	0
Totals	38	11	12	27	13	0

CLEVELAND	AB	R	H	PO	A	E
Pytlak, c	3	0	0	4	1	0
Weatherly, rf	4	1	3	1	0	0
Chapman, cf	4	1	2	3	0	0
Trosky, 1b	3	0	1	8	2	0
Heath, lf	4	0	0	6	0	0
Keltner, 3b	4	0	0	1	1	0
Hale, 2b	3	0	0	4	3	0
Webb, ss	3	1	1	0	1	1
Hudlin, p	0	0	0	0	1	0
Sullivan, p	2	0	0	0	0	1
zSolters	1	0	0	0	0	0
Broaca, p	0	0	0	0	0	1
Totals	31	3	7	27	9	3

zBatted for Sullivan in seventh inning.

Score by innings:

Washington	103	021	022	—11
Cleveland	003	000	000	— 3

Summary: Runs batted in, West 3, Travis 2, Vernon 2, Myer, Wright, Trosky, Weatherly, Chapman. Two-base hits, Case, Wright 2, West 2, Myer. Three-base hit, Chapman. Home runs, West, Vernon. Stolen bases, Lewis, Case 2, Myer. Sacrifices, Travis, Case. Double plays, Myer to Travis to Vernon, Lewis to Myer to Vernon, Travis to Vernon. Left on bases, Washington 7, Cleveland 3. Bases on balls, off Krakauskas 2, off Hudlin 2, off Sullivan 3. Struck out, by Krakauskas 5, by Sullivan 2, by Broaca 1. Hits, off Hudlin 6 in 2 2-3 innings, off Sullivan 3 in 4 1-3 innings, off Broaca 3 in 2 innings. Losing pitcher, Hudlin. Umpires, McGowan and Grieve. Time, 2:02. Attendance, 3,500.

CITY LEAGUE

Team	Won	Lost	Pct.
Crawford's Service	20	2	.909
United Electric	16	6	.727
Seven-Up Bottlers	12	9	.571
Cooperative Dairy	12	10	.545
Thom McAn	11	11	.500
Hart's Candy Kids	11	11	.500
Hunt and Whitaker	9	13	.409
Younse Service	8	14	.364
Guarantee Shoes	7	15	.314
Francis Beauty School	4	18	.182

Tomorrow's Games

Crawford's Service vs. Guarantee Shoes, Missouri Pacific.

Seven-Up Bottlers vs. Younse Service, Neville.

United Electric vs. Hart's Candy Kids, Plum street.

Hunt and Whitaker vs. Francis Beauty School, Barkdull Faulk.

Thom McAn vs. Cooperative Dairy, Lida Benton.

Wednesday's Games

Hunt and Whitaker vs. Thom McAn, Plum street.

United Electric vs. Cooperative Dairy, Lida Benton.

Francis Beauty School vs. Guarantee Shoes, Neville.

Hart's Candy Kids vs. Seven-Up Bottlers, Missouri Pacific.

Crawford's Service vs. Younse Service, Barkdull Faulk.

TWILIGHT LEAGUE

Team	Won	Lost	Pct.
United Gas	18	6	.750
Sunshine Cleaners	16	8	.667
Independents	15	9	.625
Woodmen of the World	10	14	.417
Knights of Columbus	9	15	.375
Bakers	4	20	.167

Tuesday's Games

Bakers vs. K. of C., Y's park.

Independents vs. Sunshine Cleaners, Plum street.

W. O. W. vs. United Gas, Gassers' park.

Last regularly scheduled games of the season in the Twilight softball league will be played Tuesday, but as yet the setup for the championship series in Monroe's senior softball circuit has not been determined.

United Gas, Sunshine Cleaners and the Independents are definitely "in," but the fourth team in the title games remains to be decided between the Woodmen of the World and the Knights of Columbus. The Woodmen, one game ahead of K. of C., must play the league leading Gassers Tuesday, and the Gassers are favored to win.

However, the Knights of Columbus are assured of having another win Tuesday as the Bakers, already disbanded, will give the K. of C. club a forfeit. Indications are that K. of C. and W. O. W. will wind up the regular schedule in a tie for fourth place. If such occurs, the two teams will have to meet in a series of their own to determine which club goes into the playoff.

NOTICE TO BOXHOLDERS

If you desire others than yourself to occupy your box at Casino Park it will be necessary that you furnish them with card furnished by us if they are not accompanied by you. This will avoid confusion and embarrassment to everybody.

Monroe Baseball Club, Inc.

ENTER S. A. A. U. AQUATIC MEET

Members of the Monroe swimming team, who will take part in the S. A. A. U. swimming meet at Baton Rouge tomorrow and Tuesday are shown above as follows: Front row, left to right, Billy Hart, Arthur Cruickshank and Raymond Thompson; second row, Russell Harding, coach, Ginger Bubb, Benton Holt and Sonny Bubb.

SUNDAY GOLFERS TRY THEIR SHOTS

Public Links Championship Starts Monday At Mt. Pleasant, Md.

MT. PLEASANT, Md., Golf Course, July 22—(AP)—Over a sloping threatening course that has been stretched out its full length of 6,885 yards by pushing back the tees, the best of the country's "Sunday golfers" tried out their shots today in preparation for the 15th United States association public links championship that opens on Monday.

There was little serious score-keeping on the part of any of the 190 entrants. But from what few scores were returned, it soon was obvious that the Mount Pleasant park layout, situated on the outskirts of the city, was going to be a tough one for the pay-as-you-play golfers to master.

Even Al Leach, the short, slight Clevelander who won the championship in his home town last year, had his troubles, for it took him 79 blows, seven over par, to get through his morning round. By the end of a long practice day, in which many of the field trudged 27 and even 36 holes, the best showings were a pair of 73's turned in by two long-distance travelers—Art Armstrong of Honolulu and Don Erickson of Los Angeles, a veteran publinkster who was runner-up for the 1937 title at San Francisco.

Jim Molinari, the big San Francisco policeman, also acquitted himself creditably with a 74, only to have some of the joy taken out of that when a bee stung him on the 17th tee. Most of the others, however, as they walked off the broad, tricky eighteenth green either reported scores in the high 70's and low 80's or simply turned all queries aside with "I don't want my name in any papers after that round."

These golfers come from steel mills, like the three Szwedko brothers out of Pittsburgh; from the police force, like Molinari; from offices, automobile shops, barber shops, WPA jobs—even from the ranks of the unemployed. They all play darned fine golf, considering the amount of time they can give the game.

Monday and Tuesday they'll play two 18-hole qualifying rounds, which also will be used to decide the team title, to be contested by 31 3-man combinations. The 64 low scorers will go into match play, with two 18-hole rounds on Wednesday and Thursday, and the semi-finals and final at 36 holes Friday and Saturday.

BAUCOMVILLE TO PLAY WINNSBORO CLUB TODAY

The Baucomville Independents will meet the Winnsboro baseball team this afternoon in a single game at Brown park. The game is scheduled to begin at 3 o'clock. The probable Baucomville battery was announced as Sherrard and Adams.

The Independents are seeking games with other teams of this area and any clubs desiring to schedule games with Baucomville are requested to communicate with Parker Wink, manager, Route 1, Monroe.

Lightning started more than 200 forest fires in a single day in the states of Oregon and Washington.

MERRY MOMENTS with MERLIN & MONTY

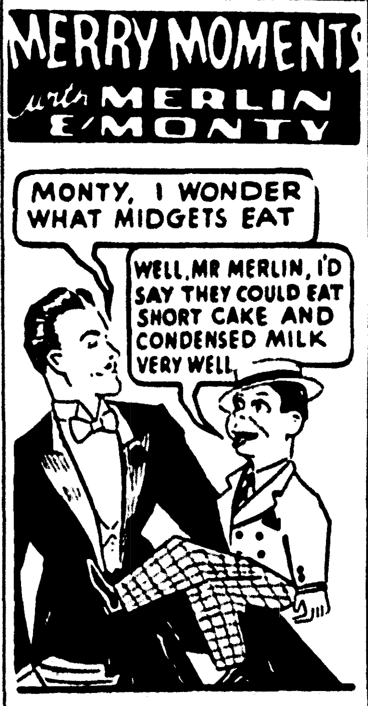

You'll wonder if there's any room at all for improvement . . . when you've heard our figures about the Evinrude Outboard Motors we're offering. You can't beat 'em for economy and dependability!

HUNT & WHITAKER
JEWELRY · LUGGAGE · SPORTING GOODS
MEN'S CLOTHING
436 DESIARD STREET
OUR PRICES ARE ALWAYS THE LOWEST

MONROE ENTERS SWIMMING TEAM IN S. A. A. U. MEET

Event Scheduled To Be Held In Baton Rouge Tomorrow And Tuesday

Eight members of the Monroe Swimming team will enter the S. A. A. U. swimming meet to be held in Baton Rouge tomorrow and Tuesday, it was announced last night by Russell Harding, coach.

Expenses of the team to Baton Rouge and back are being paid by local merchants who are sponsoring the Monroe entry in the meet.

Entries in the various events were announced as follows:

240-yard relay: Benton Holt, Billy Hart, Ginger Bubb and Raymond Thompson.

50-yard free style: Benton Holt, Billy Hart and Ginger Bubb.

Men's 3-meter board diving: "Red" Rivers, Ginger Bubb and Sonny Bubb.

220-yard free style: Raymond Thompson, Billy Hart.

Women's 3-meter board diving: Rosemary Harris.

100-yard backstroke: Arthur Cruickshank.

220-yard free style (women): Rosemary Harris.

100-yard free style: Raymond Thompson, Billy Hart, Benton Holt and Ginger Bubb.

Merchants and individuals supporting the Monroe entry in the meet were announced as Hemp's cafeteria, Frenchie's cafe, C. R. Tidwell, Ring Free Oil company, S. S. Marrus, Gay Clothing store, Roger De Chaugh, Sunshine Cleaners, P. A. Poag, F. V. Reitzell, H. H. Benoit, A. K. Kilpatrick, Lamar Humphries, Sam Rubin, Mr. Mills, Peacocks Jewelers, Fred Levi Stationery company, J. N. Hart, Paul Nola, W. M. Haddard, Leon Johnston, W. E. LaBorde, Spatafora's pharmacy, Sherwin-Williams company, William Patton, John Hilburn, Ed Blackman, Jack Blanks and J. M. Bennett.

THREE-STATE AFFAIR

BATON ROUGE, La., July 22.—(AP)—Swimmers from three states will compete here Monday and Tuesday nights in the Southern Amateur Athletic Junior swimming championships at Louisiana university stadium.

W. G. Higginbotham, L. S. U. swimming coach, said today he expected more than 150 entrants in the event, open to boys and girls of Louisiana, Mississippi and Alabama.

L. S. U. already has entered teams in both divisions and boys teams are expected from the New Orleans athletic club, New Orleans Y. M. C. A., Gramercy, Monroe, Bastrop, Hammond and Lafayette, La.

Girls teams were likely to enter from Gramercy, New Orleans playground, Bastrop, Hammond and Lafayette.

Eight events, four for men and four for women are to be run off Monday night with the remaining eight events scheduled for the following night.

MAKO TROUNCES JACK CRAWFORD

American Will Tangle With Adrian Quist In Longwood Bowl Final

BROOKLINE, Mass., July 22.—(AP)—A threat of the first all-American final in the Longwood bowl tournament in its 47 years was dispelled today when Gene Mako called upon all of his tennis talents to wear down the supposedly-superior Jack Crawford of Australia for an 8-6, 3-6, 6-2, 6-3 victory in a ragged semi-final.

Mako, whose superb ground strokes offset his faulty footwork, moved from one Australian to another, for he will encounter the more capable Adrian Quist in tomorrow's final.

Although the 31-year-old Crawford wilted badly against Mako, a brief rest revived him enough to give Quist yeoman service as they gained the doubles final by out-battling William and Chester Murphy, the stubborn Chicago brothers, for a best-in-three-sets semi-final by 8-6, 3-6, 6-4 margins.

That result made both ends of the men's finale U. S. A.-Australian events, for Mako and Frank Parker of Pasadena, Calif., qualified yesterday, when Quist gained the singles title round with a straight-set win over Bobby Low, young Stanford student.

Play in the women's section was concluded with 17-year-old Helen Bernhard of New York dominating the more experienced Kathering Winthrop of Boston 6-4, 6-4, before the latter teamed with her townswoman, Mrs. Virginia Rice Johnson, for a 6-3, 6-3 title victory over Elizabeth Blackman of Detroit and Marilyn McRae of Little Rock, Ark.

RECREATION SOFTBALL

The Barkdull Faulk softball team defeated Louisiana Training institute, 12 to 11, here yesterday as Bobby Holmes hit to drive in the winning run. In two other Recreation league games, the Barkdull Faulk Midgets walloped the Lida Benton Midgets, 16 to 3; and the Lida Benton Midgets came back in another battle to nose out the L. T. I. Midgets, 12 to 11.

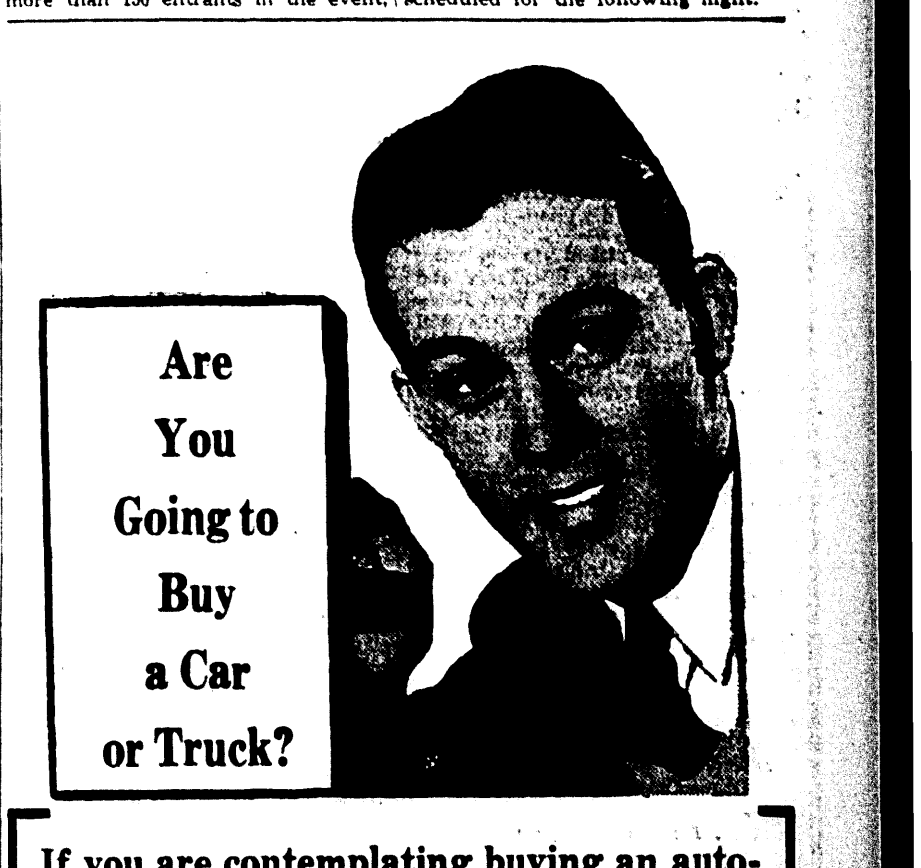

Are You Going to Buy a Car or Truck?

If you are contemplating buying an automobile or truck you should read this first:

The Monroe Automobile Dealers have a payroll of half a million dollars.

There are over 1,000 people depending on this payroll.

There are over 1,000 Monroe people spending the Monroe Automobile Dealers payroll with Monroe merchants.

There are over 300 Monroe people employed by the Monroe Automobile Dealers.

The Monroe Automobile Dealers can offer you the best of trades and very easy terms on the purchase of cars and trucks.

Monroe Auto Dealers Association

Lennon Motor Co. Buick
Central Auto Co. Studebaker
Milner-Fuller Ford, Mercury, Lincoln-Zephyr
Shorty's Body Shop Hudson, Terraplane, Bantam
Twin City Motor Co. Oldsmobile, LaSalle, Cadillac
Lee-Rogers Chevrolet Co., Inc. Chevrolet
West Motor Co. Pontiac
Knowles Motor Co. Nash, Lafayette
Windes Motor Co. DeSoto, Plymouth
Monroe Auto Supply Co. Dodge, Plymouth
Olcott Motor Co. Chrysler, Plymouth

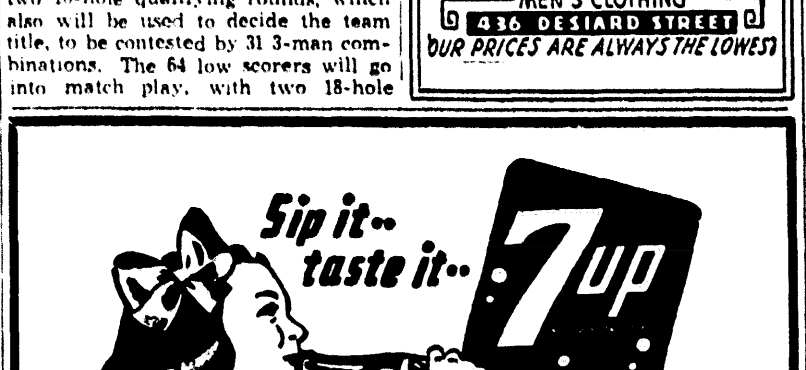

That's the Way to Fresh Up!

You can stop a big thirst with a small bottle of 7-Up. Sip it slowly . . . taste each sip . . . enjoy the tingling flavor that starts the "fresh up" action in your mouth and throat. Finish the bottle slowly . . . sipping and tasting. That's the way to enjoy every drop of the "fresh up" drink. Thirst begins and ends in the mouth. That's where 7-Up stops it.

IT LIKES YOU

JOE DIMAGGIO AND ARNOVICH PACE BATTERS

[illegible]

BEST AND SECOND BEST GOLF PROS

RECREATION TITLE SERIES SCHEDULED

Championship Of Two Divisions Of Softball League To Be Decided Friday

[illegible]

PODESTA, WACHMAN IN TENNIS FINAL

[illegible]

SPORTS Chatter

MUNICIPAL GOLFERS TO PLAY VICKSBURG

[illegible]

SPORTS ROUNDUP

By Eddie Brietz

[illegible]

O., has [illegible] Peter Astra, the Hampton [illegible] ... [illegible] this, let em [illegible].

Write your own ticket.

You pays your money and you takes your choice.

Larry MacPhail (July 19): Terry called me on this phone only this morning.

Bill Terry (July 20): I haven't talked with MacPhail on the phone in weeks.

Mayor Hague picked up the votes of Horace Stoneham, Bill Terry and Eddie Brannick by letting Tom Hafey come home. ... Lawson Little will be golfing professor at Bretton Woods, N. H., for the rest of the season. ... Give Joe DiMaggio at least a double on his magazine piece this week. ... The Pittsburgh smoke didn't get in Chuck Klein's eyes. ... No pitcher has stopped him since June 27. ... Ernie Nevers of the Chicago Cardinals is going to the Pittsburgh pro football meeting ready to shell out real dough for a triple threat back and a pair of good ends.

Today's guest star:

Nixson C. Denton, Cincinnati Times-Star: "One of our readers, who is spending the summer and then some in the Arizona state pen, writes that all the boys are pulling for two things. ... They are pulling to get out and at the same time pulling for the Reds to get in."

Charlie Dressen says the minor league team of all time was the 1922 St. Paul aggregation—in which Dr. Dressen played third base. ... Parker Hall, Mississippi U's football star, is pushing a wheel chair at the World's fair. ... Lou Nova, who trained at the Clarkstown Country club for Baer, will prep for Galento at the Philadelphia C. C. ... Class, eh? Galento, as usual, will do a mile of roadwork a day between his bar and his home and spend the rest of the time punching a cash register.

Still they squawk!

What are the baseball barons hollering about, anyway? ... One of the Cincinnati sheets had the Reds and Bees playing before 292,273 cash customers the other day.

Wait a minit, Butch!

Two Chicago softball teams went 105 innings and claimed a marathon record. ... They can't do that to Spokane, Wash! ... Two Spokane teams went 156 innings in a dawn-to-dark affair a month ago.

SOUTHEASTERN LEAGUE

Gadsden	001 010 000—2	12	0
Jackson	211 121 10x—9	16	1

J. Baker, Crutchfield and Martin; Elland and Vetterol.

Selma	000 010 100—2	9	1
Pensacola	000 020 10x—3	7	1

Hoppe and Kracher; Mann, Hutchings and Laskowski.

Anniston	001 000 010 0—6	7	1
Meridian	200 000 000 1—3	8	1

Papish and Albritton; Brunson and McAllister.

One hundred and thirty high schools in the United States now have aviation courses.

SPORTS TO CLAIM HURLER-EDUCATOR

HOUSTON, Tex., July 22—(AP)—Walter Morris, general manager of the Shreveport baseball club, announced today that he would claim Dr. Homer Price Rainey, Houston Texas league pitcher and president of the University of Texas, on waivers.

In a long distance conversation with Fred Ankenman, president of the Houston club, Morris was quoted as saying:

"Not only do we need a good pitcher in Louisiana, but we need badly a university president."

Dr. Rainey, who last hurled for the Houston club in 1919, recently was reinstated in organized baseball by Judge J. G. Bramham, minor league czar. The big right-hander decided against reporting to Manager Eddie Dyer's second place Houston Buffs and Ankenman had invited him to come here and receive his release.

However, under baseball law it is necessary to ask waivers first.

Ankenman said he was disappointed by the action of Morris, even though the claim will enrich the Buff treasury $750.

"Needless to say I shall do everything I can to persuade Morris to change his mind," Ankenman said. "I talked to Dr. Rainey this morning and he said he would not report to an out of state club either as university president or pitcher."

GORMLEY TWINS SPLIT TO COACH GRID TEAMS

BATON ROUGE, La., July 22—(AP)—Dick and Jack Gormley, 21-year-old twins from Tyler, Tex., who have teamed together, are separating this fall to coach the game they have followed for the past seven years—football.

After graduating from Louisiana State university at the end of the summer school, Dick will coach at Vivian (La.) High school and Jack will go to DeRidder, La.

Dick was a center at L. S. U. and Jack was an end. Both were studying for degrees in physical education.

HARBERT AND KINGSLEY IN TRANS-MISS FINAL

COLORADO SPRINGS, Colo., July 22—(AP)—Black-haired Chick Harbert, a Battle Creek, Mich., dog kennel operator, is still the bulldog of this 39th trans-Mississippi golf tournament.

He powered a terrific eagle three on the 589-yard 35th hole and brought down big Harry Todd, 22-year-old western amateur champion from Dallas, 1 up, in a classic semi-final struggle.

Chunky Ed Kingsley of Salt Lake City, showing bulldog qualities himself, pounded out a 5-and-4 victory over Ray Lowell, Jr., wealthy young Colorado Springs oil man, after the

BASEBALL AND FOOTBALL

[illegible]

NEW BOX REGULATION

[illegible]

of the club for allowing the interlopers to stake a claim, albeit temporarily, to said box.

Now nobody can enter the box seat enclosure without a box seat ticket. Everybody concerned should be pleased with the new regulation except those uninvited ones who have been horning in on box seat comforts.

• • •

SHORT TAKES

A Union parish fan writes in to state that Atley Donald definitely is from Union parish, and not Lincoln. That's okay by us.

Bill Winford, who hurled for the Twins in 1937, was through town the other day looking for a job. A couple of days later his name popped up in a line score from Greenwood, so he evidently hooked up with Dusty Rhodes' up-and-coming Crackers.

George Gill has won only one game so far this year. He's now with the Browns, you know. At that, the other day he carried the Red Sox 11 innings before losing, but the gold-plated aggregation got 16 hits.

Davey O'Brien of Texas Christian and Howie Weiss of Wisconsin are lead pipe cinches to make the all-star college grid team in the annual game against the pro champs. They're leading the poll by a wide margin. Both are backs.

Speaking of Atley Donald, did you know that the Yankees decided to farm him out to Newark again early this season? All clubs waived but the White Sox, thus forcing Joe McCarthy to keep the youngster who now has won 11 games without a defeat.

Yesterday was the only open date of the season in the Cotton States circuit this summer. There was none last year.

Latest dope is that the Cardinals will transfer their National league franchise to Columbus. But the American association will have something to say about such invasion of its territory.

Leaving out Saturdays and Sundays, Monroe will outdraw the St. Louis Browns this year.

On the nights Lefty Hinton pitches on the road, friends and relatives around Ansley and Quitman drive to Ruston and then toward Monroe to get the game via automobile radio. Reason: San Antonio cuts out Monroe and they can't get the dope on their sets at home.

The planet Mercury has a year only 88 days long.

WALDORF TO LECTURE ON FOOTBALL AT L. S. U.

BATON ROUGE [illegible]

[illegible]

Waldorf, one of the nation's outstanding coaches [illegible] single and double wing back formations in his series of lectures before college and high school coaches from six southern states.

MAJOR LEAGUE LEADERS

By Associated Press

BATTING

(Three leaders in each league)

Player, Club	G	AB	R	H	Pct.
DiMaggio, Yankees	53	192	41	78	.406
Arnovich, Phillies	78	300	48	112	.373
Foxx, Red Sox	73	273	76	98	.359
Johnson, Athletics	85	311	72	107	.344
Bonura, Giants	81	303	60	104	.343
Hassett, Bees	73	313	37	107	.342

HOME RUNS

National League

Mize, Cardinals	18
Camilli, Dodgers	15
Ott, Giants	15
McCormick, Reds	15
Lombardi, Reds	14

American League

Greenberg, Tigers	18
Foxx, Red Sox	18
Williams, Red Sox	15
Selkirk, Yankees	15
Gordon, Yankees	15

RUNS BATTED IN

National League

McCormick, Reds	75
Bonura, Giants	62
Camilli, Dodgers	59
Medwick, Cards	56

American League

Williams, Red Sox	79
Greenberg, Tigers	72
Walker, White Sox	71
Johnson, Athletics	68

TEXAS LEAGUE

Houston	110 002 600—10	15	2
Beaumont	000 000 140—5	6	3

White and Turner; Lee and Carr.

Shreveport	000 001 000—1	11	3
San Antonio	151 101 11x—11	18	2

Coombs, Bivin and Friar, Horton; Tietje and Swift.

Oklahoma City	000 00—0	2	0
Tulsa	000 01—1	0	0

(Game called at end of fifth inning, rain.)

Grove, Moore and Dickey; Olsen and Andrews.

Fort Worth	000 004 000—4	12	0
Dallas	000 010 202—5	10	1

Corbett and Kearse; Richmond, Overman, DeMoran and Cronin.

The World's Latest Market News

COTTON

New York

NEW YORK, July 22—(AP)—Considerable evening up of commitments took place in late cotton futures trading today, returning prices to about yesterday's final levels.

Wall Street and the trade bought, coincident with firmness in securities, but ran into scale up liquidation and profit taking on expectations of an announcement from Washington over the week end with reference to the export subsidy.

Final prices were unchanged to a point higher.

	Open	High	Low	Last	
Oct	8.61	8.70	8.60	8.64	unch
Dec	8.43	8.48	8.42	8.44	up 1
Jan	8.40	8.40	8.40	8.40	unch
Mar	8.30	8.36	8.30	8.32n	unch
May	8.27	8.29	8.21	8.27	unch
July	8.13	8.20	8.12	8.13-17	up 1

Middling spot 9.41n.

n—Nominal.

New Orleans

NEW ORLEANS, July 22—(AP)—Cotton [illegible]

[illegible]

SPOT COTTON

[illegible]

AVERAGE COTTON PRICE

[illegible]

CHICAGO GRAIN

[illegible]

Liverpool

LIVERPOOL, July 22—(AP)—Cotton [illegible]

[illegible] strict low middling 5.0[illegible] strict good ordinary 4.61, good ordinary 2.66. Futures closed 2 to 7 higher: July 4.50, Oct. 4.41, Dec. 4.3[illegible], Jan. 4.35, March 4.37, May 4.38.

MRS. WILLIAMSON IS CRITICALLY ILL

BATON ROUGE, La., July 22—(Special)—Mrs. Lillian Herron Williamson, assistant librarian of the Northeast Center of L. S. U. at Monroe, and wife of Fred Williamson, former managing editor of the Monroe News-Star World, was critically ill tonight in Our Lady of the Lake sanitarium here.

No hope was held for her recovery and death was believed a matter of hours.

Mrs. Williamson, former public librarian at Monroe, became ill some three weeks ago.

BENEFIT BASEBALL GAME SCHEDULED AT COLUMBIA

A benefit baseball game for Jewel Mosely, Columbia baseball player who suffered a fractured leg in a game here last Sunday between the Monroe Pirates and Columbia, will be played this afternoon between the two teams at Columbia.

A small admission price will be charged and all proceeds of the game will go to the injured player.

The Pirates beat Columbia here last Sunday, 11 to 7.

BIG SIX LEAGUE

Team	Won	Lost	Pct.
Chatham	3	1	.750
Marion	3	1	.750
Farmerville	2	2	.500
Bernice	2	2	.500
Huttig	1	3	.222
Ansley	1	3	.222

Today's Games

Ansley at Farmerville.

Bernice at Huttig.

Chatham at Marion.

A new record of 410,237,000 passenger miles now belongs to one of America's leading transport companies.

Oil And Gas News

NEW ORLEANS, July 22—(AP)—Completion of nine oil wells and issuance of 30 permits for drilling operations were announced Saturday in the weekly report of the Louisiana conservation department.

The nine new wells had an initial daily production of 2,800 barrels. Three of them were east of the Atchafalaya river.

Increase in north Louisiana operations was indicated in the permits obtained for that area. Ten permits were issued for Caddo, Claiborne, Grant and LaSalle parishes and two in Orleans.

The completions dated from June 1 through [illegible]. The wells with initial daily production of each [illegible]

[illegible]

Livestock

[illegible] Texas [illegible] top lightweight western ewes 3.00 [illegible] native ewes [illegible] feeding lambs [illegible]

RIVER STAGES

Stations	Flood Stage	Present Stage	24 Hour Change
MISSISSIPPI			
St. Louis	30	6.7	0.3 Fall
Memphis	34	9.0	0.4 Fall
Helena	44	12.2	1.7 Fall
Arkansas City	47	[illegible]	0.5 Fall
Vicksburg	43	[illegible]	1.6 Fall
Natchez	48	13.3	0.7 Fall
Angola	45	20.0	0.3 Fall
Baton Rouge	35	13.0	0.1 Fall
OUACHITA			
Camden	26	4.0	0.1 Rise
Monroe	40	14.1	
OHIO			
Parkersburg	36	10.8	0.4 Rise
Cincinnati	52	13.6	0.0
Cairo	40	14.8	0.7 Rise
TENNESSEE			
Chattanooga	30	7.6	0.0
ARKANSAS			
Fort Smith	22	5.5	0.1 Fall
Little Rock	23	0.8	0.2 Fall
RED			
Shreveport	30	3.3	0.3 Fall
Alexandria	32	1.4	0.4 Fall

MARKETS AT A GLANCE

NEW YORK, July 22—(AP)—Stocks firm; steels, motors lead recovery. Bonds improved; rails in front. Curb higher, industrial specialties bought. Foreign exchange quiet, chief rates steadily maintained. Cotton steady, foreign and domestic support. Sugar, coffee closed.

CHICAGO: Wheat lower, Canadian rains. Corn lower. Cattle steady. Hogs steady.

NEW YORK STOCKS

By Victor Eubank

NEW YORK, July 22—(AP)—The stock market took another rallying stride today and, despite late profit selling, leading issues retained gains running to around two points.

Volume picked up appreciably on the extension of [illegible] transfers of approximately 600,000 shares for the [illegible] proceedings being the best for a Saturday since [illegible]

[illegible]

FINAL QUOTATIONS

[illegible]

Celotex Corporation 13½

Cerro De Pasco 38½

[illegible]

DAILY COTTON TABLE

Port movement	Mdl'g	Receipts	Exports	Sales	Stocks
New Orleans	9.15	2,632	3,518	62	411,88[illegible]
Galveston	8.88	2,233	2,133	19	470,475
Mobile	9.14	334	665		46,794
Savannah	9.44	4			141,820
Charleston	9.44				41,901
Wilmington					8,840
Norfolk	9.50				26,357
Baltimore					750
New York	9.44				100
Boston					1,125
Houston	8.90	709	2,929	1,410	545,180
Corpus Christi					63,708
Minor ports		1,385	1,385		177,651
Total Saturday		7,497	9,630	1,491	1,912,382
Total for week		7,497	9,630		
Total for season		4,058,909	3,588,509		

Interior movement	Mdl'g	Receipts	Shpmnts	Sales	Stocks
Memphis	9.15	3,813	6,060	4,248	658,135
Augusta	9.64	358	650	712	119,824
St. Louis		396	328		3,603
Little Rock	9.05	411	187		132,119
Dallas	8.44			2,374	
Montgomery	9.35				
Atlanta	9.80				
Total Saturday		4,978	7,298	7,332	913,781

Butter And Eggs

CHICAGO, July 22—(AP)—Butter [illegible] 299,199. Eggs, 13,350, no prices available; market closed.

A New York barber advertises that he cuts hair according to a client's features.

SAYS EROSION GREATEST FOE

Conservation Head Discusses Problem At Louisiana Tech

RUSTON, La., July 22—(Special)—Dr. Hugh H. Bennett of Washington, D. C., chief of the United States soil conservation service, said in an address at Louisiana Tech Friday night that "soil erosion is the most important problem confronting our country today and it must be stopped regardless of the cost."

The crowd was the largest of any that has attended the special lecture program featuring the Tech summer session, in which 25 state and national leaders are participating.

The engagement of Dr. Bennett opened a tour of Louisiana by the soil expert who next Monday morning will speak at Southwestern Louisiana Institute. He is being accompanied by Mrs. Bennett, who is serving as his chauffeur, he said.

"Just now we are showing great concern about defending ourselves against any incursion by a foreign power," Dr. Bennett stated, "but we should manifest more interest in dealing with another enemy—erosion—that has dropped a bomb on the soil of the United States.

"I heartily endorse our guarding against invasion by armed forces, to be sure. But who would care to fight for a country that is being washed away into muddy streams? We are not going to let the fertile top soil continue to disappear. We are making some headway but have just scratched the surface. Fortunately, we are seeing the light and the matter of erosion has changed from one of indifference to a national policy.

"Every day an average of 200 40-acre farms in the United States are being wiped out by erosion," Dr. Bennett continued. "While I have been talking here perhaps two or three farms of that size have been washed away. In my opinion more people are going to have to move back to the farms rather than seek [illegible] in the cities and the farms must be saved from erosion regardless of the cost."

Ferriday

Miss Mary Pelham Ratcliff has returned home after a visit with relatives in Shreveport.

Mayor and Mrs. E. W. Vogt are spending several weeks on a vacation in Houston, Tex.

Mrs. S. L. Maxwell entertained members of her sewing club at the plantation home, Cartilage, on Lake St. [illegible]

Mrs. Carrie Anderson of Baton Rouge is the house guest of Dr. and Mrs. H. H. Ratcliffe.

Messrs. S. and L. Smith of Monroe are here on a visit with their brother-in-law and sister, Mr. and Mrs. Bishop Johnson.

Mrs. Henry Couch returned here after a [illegible] spent in several cities in Texas.

Mrs. John Harvey Johnson and daughter, Miss Jeanne Wilkes, were visitors to New Orleans. Miss Wilkes is in Baton Rouge attending L. S. U. during the summer.

Mr. and Mrs. L. P. Walker are in Texas on a visit.

Mrs. Lawrence Atwood entertained at her plantation home with a bridge party.

Dr. and Mrs. E. C. Ferguson of Clayton were visitors here.

Mr. and Mrs. S. J. Strueben of Monroe have returned home after a visit in Ferriday.

Mr. and Mrs. S. P. Johnson were visitors to Natchez.

Mr. Robert Wiseman, who is employed by the United States engineers in Natchez, visited his parents, Mr. and Mrs. R. J. Wiseman, and members of his family.

Mrs. Eugene Schuchs is enjoying a visit with her relatives in Clinton.

Mr. Leon P. [illegible] of Brookhaven, Miss., was a visitor here.

Mrs. Howard Davis, who has been teaching at the local high school for several years, has been transferred to the Clayton school by the Concordia parish school board.

Misses Frances and Enola Calhoun, Gladys French, Doris Diane, Hazel Newton and Martha De Prato, returned from an interesting motor trip to Mexico and other points, including a trip to the San Francisco exposition.

Mr. and Mrs. Howard Martin, formerly of Ferriday, now located in Monroe, were week-end visitors here and to Natchez, Miss.

Mr. Henry Antoline Jr., who is now located in Monroe, was a visitor here with his parents, Mr. and Mrs. H. Antoline.

Miss Catherine Lydia Shaw, of Natchez, was a week-end visitor in the home of Mr. and Mrs. John W. Schuchs.

Mr. Steve Harmon, formerly of Ferriday, who has been making his home in Natchitoches, left for Chicago, Ill., where he will attend Northwestern university.

Mrs. Georgia Harper aand Mrs. Harvey Moreland visited here from their home in Acme.

Miss Mary W. Harris, director of the parish and regional division of the Louisiana library commission, visited the headquarters of the Concordia parish library.

UNDERGOES OPERATION

Herbert Hathorn, employed in the mailing room of the News-Star and Morning World, underwent an emergency operation for appendicitis at the Vaughan-Wright-Bendel clinic Saturday morning. His condition was regarded as satisfactory Saturday night.

A BIT OF SCOTCH

Just a touch of Scotch livens up Susan Hayward's summer costume as the red-haired Brooklyn star relaxes on a Santa Barbara beach from her work in "Beau Geste." Quite a gay whirl at these Hollywood beaches, eh?

Marion

Mr. and Mrs. Max P. Watson of Monroe and their guest, Miss Dorothy King of Ruston, were visitors in Marion.

Mrs. B. K. Watson Jr. and C. W. Cause, who are attending summer school at the state university, were at home for a week-end.

Mrs. Merline Gardner of Dallas, Tex., was the guest of her parents, Mr. and Mrs. S. M. Parker.

Miss Kathryn Early of Vinton is the guest of her sister, Mrs. K. S. Thompson.

Miss Katherine Hickman of New Orleans and Miss Jane Webb of Sugarland, Tex., are the guests of Miss Patsy Thompson.

B. K. Watson Jr., of Louisiana Tech spent a week-end at home.

Mrs. B. J. Green of Monroe was the guest of relatives here.

Mr. and Mrs. J. M. Caffall and daughters, Betty and Martha, of Port Arthur, Tex., were week-end guests of relatives here.

Mr. and Mrs. Cordell Parker of Lufkin, Tex., were the guests of relatives here.

Mrs. W[illegible] and daughter, May Alice, of Ruston were the guests of relatives here.

The lake above Boulder dam contains enough water, when full, to cover the entire state of New York to a depth of one foot.

A Cool Room Advertised Here Means Cool Cash

ANNOUNCEMENTS

Lost, Found, Strayed 2

[illegible]

THE LOSERS' SERVICE BUREAU

TO FINDERS

If you have found a ring, purse, jewelry, or any other article that is not advertised in today's News-Star and Morning World, phone 4800, Classified Department, and [illegible] The News-Star-World [illegible] for the past several weeks [illegible] of material assistance in [illegible]

TO LOSERS

When you advertise a lost article of any kind in The News-Star and Morning World [illegible] free listing in our Losers' Service Bureau. This service is provided without additional cost to our advertisers and facilitates the recovery of lost articles.

LOST—White gold signet ring. Initial F. Reward. [illegible] Phone 1851-R.

FOUND—GOOD BREAD
SUREBEST

BUSINESS SERVICES

Educational 5

WORK FOR "Uncle Sam." $1,260—$2,100 first year. Prepare now at home for Monroe examinations. Sample coaching and list jobs free. Apply today. Box 1049-B, care News-Star-World.

WANTED—High school graduates to learn the printing trade. It offers opportunities for advancement and financial remuneration. Working conditions are of the best. For free catalog, write V. C. Garriott, Secy.-Treas. of Southern School of Printing, 1514 South Street, Nashville, Tenn.

FREE ROOMING RENTAL SERVICE

As a convenience to those not familiar with streets and locations, the News-Star-World conducts a ROOMING INFORMATION BUREAU — free for the asking.

EMPLOYMENT

Agents, Salesmen 14

COMPLETE, VALUABLE money-making outfit now free to reliable man or woman. Starts you in fine-paying, permanent coffee route. Full or spare time. Big line of famous fast sellers, steady repeaters. Liberal profit margin; constant sales helps. Operate on my capital. E. J. Mills, 7321 Monmouth, Cincinnati, O.

WANTED—Salesmen to distribute our liquid asbestos roofing to large property owners. Salary paid on quota basis and bonus, expenses. Salesman to furnish automobile. Address J 14 News-Star—World.

Female Help Wanted 15

EXPERIENCED operator with following. Finest equipped shop in Monroe. Air-cooled. Box 278, c/o News-Star.

Classification Index

MONROE NEWS-STAR
— and —
MORNING WORLD
Classified Advertising
RATES
ALL ADS RUN IN
Morning World
AND
News-Star
OR SUNDAY NEWS-STAR-WORLD
MINIMUM CHARGE 45c
Count five words to the line
PHONE YOUR
WANT-ADS
PHONE 4800

Want-Ads will be accepted over telephone for all classifications except "Situations Wanted." All telephone ads are "accommodation accounts" for the convenience of our customers in transacting business over the telephone. No ledger account is kept on account of the great number of want-ads; therefore, ALL ADS MUST BE PAID WITHIN THREE DAYS AFTER FIRST INSERTION. NO REFUND ON ADS RUN LESS THAN THREE DAYS.

Closing Time for Want-Ads

Morning World 5 P. M.
News-Star 10 A. M.

1 Time	15c per line
3 Times Consecutively	12c per line
7 Times Consecutively	9c per line

The following classifications are arranged alphabetically under group headings and numbered for quick references.

Legal Notices—1

ANNOUNCEMENTS
Lost, Found, Strayed—2
Special Notices—3
Wanted to Exchange—3-A

BUSINESS SERVICES
Dressmaking, Sewing—4
Photographers—4-A
Barber Service—4-B
Educational—5
Miscellaneous—6
Dry Cleaners—6-A
Cafes and Restaurants—6-B
Radio Repair—7
Hauling, Storage, Transfer—8

CONTRACTORS
Carpenters and Contractors—9
Building Materials—10
Electric Works and Supplies—11
Painting and Plumbing—12
Plumbing—12-A
Roofing and Sheet Metal—13

EMPLOYMENT
Agents, Salesmen—14
Female Help Wanted—15
Male or Female Help—15-A
Male Help Wanted—16
Situations Wanted—17

MISCELLANEOUS
Household Goods—18
Miscellaneous for Sale—18-A
Musical Instruments—19
Machinery and Tools—20
Outboard Motors—20-A
Office and Store Fixtures—21
Typewriters—22
Farm Products—23
Chicks—23-A
Farm Implements—24
Livestock for Sale—25
Seeds and Plants—26
Florist—26-A
Produce—26-B
Dogs, Cats and Pets—27
Wanted to Purchase—28
For Sale or Trade—28-A

FINANCIAL
Business Opportunities—29
Investments—30
Money to Loan—31

RENTALS
Furnished Apartments—32
Unfurnished Apartments—32-A
Boarding Houses—33
Furnished Rooms—34
Business Purposes—35
Houses for Rent—36
Light-Housekeeping Rooms—37
Unfurnished Rooms—38
Wanted to Rent—39

REAL ESTATE
Acreage and Farms—40
Business Property—41
Houses for Sale—42
Lots for Sale—43
Real Estate for Sale—43
Real Estate for Trade—44
Wanted—Real Estate—45
Real Estate Agents—46

AUTOMOBILES
Automobiles for Sale—47
Automobiles Wanted—48
Trucks and Trailers—49
Service, Tires, Accessories—50

EMPLOYMENT

Female Help Wanted 15

EASY PROFITS showing many Christmas card assortments, including 65c religious. Profits up to 100%. Personal cards, stationery. Experience unnecessary. Samples free. Wallace Brown, 225 Fifth avenue, Department 2732, New York.

YOUR OWN DRESSES FREE and up to $23 weekly showing famous Fashion Frocks. No experience needed. No canvassing. No investment. Send age and dress size. Fashion Frocks, Dept. S-1167, Cincinnati, Ohio.

EARN UP TO $2.50 IN HOUR—Sell 50 personal Christmas cards with name for only $1. Fast sellers. Also outstanding value Christmas box assortments. Up to 100% profit. Samples free. Champion Greetings, Department 23, Cincinnati, O.

SENSATIONAL SELLER—50 name-imprinted Christmas cards—$1. Matchless values! Three other personal lines. Box assortments, gift wrappings. Big profits. Free samples. Noel Studios, 9 E. 26th, Dept. 2243, New York.

EMPLOYMENT

Male or Female Help 15a

RURAL SOLICITORS in Clarks, Grayson, Columbia, Winnsboro, Calhoun, Tremont, Cheniere, Eros, Cratham, Mangham, Baskin, Rayville, Oak Ridge, Sterlington, Bastrop, Collinston, Beekman and Choudrant. Easy work. No experience necessary. Salary and commissions to right party. Apply at Dixie Funeral home.

Male Help Wanted 16

CAPABLE SALESMAN
Local salesman to show and take orders for new fall line featuring fine fabrics for men's custom tailored clothes. Wonderful popular price line, $23.50; higher price ranges also. Outstanding and highly saleable. Very profitable commission and bonus arrangement to right man. The A. Nash company, 1906 Elm street, Cincinnati, O.

GOOD WATKINS route open now in part of Monroe. No car or experience necessary; Watkins company largest and best known and products easiest sold; usual earnings $20 to $35 a week. Write J. R. Watkins, 70-84 West Iowa avenue, Memphis, Tenn.

MONTGOMERY WARD & CO. is planning a new sales activity. We are interested in hiring a man who has appliance experience and clean past records and who is willing to work. This is a combination inside and outside selling position which will pay good money at the start with opportunity for advancement. Apply to Mr. Dan Boudreaux Monday and Tuesday between 9 a.m. and noon.

Male or Female Help 15a

WANTED—First class silk and wool presser. Must be familiar with steam iron and be able to finish any kind fancy pleat dresses. Regular job and good pay. Imperial Tailors, Minden, La. Day phone 618. Night phone 338.

Situations Wanted 17

LADY WANTS permanent job as housekeeper or boarding house. State salary. Box 277, News-Star—World.

POSITION wanted by young married man, 25. Experienced in general office work, stenography, filing, billing, etc. Best references. H. W. Holdiness, Drawer 1711, Monroe.

IRENE SIMMS REID
NOTARY PUBLIC
NEWS-STAR—WORLD OFFICE

MISCELLANEOUS

Household Goods 18

ANTIQUE SOFA and mirrowed what-not for sale. A bargain for cash. Mrs. J. E. Smith, 2801 South Grand.

FOR SALE—Glass door chiferobe, living room suite with bed davenport and 10 dining room chairs. 1318 Spencer street. Phone 1149.

FOR SALE—Six-foot Electric Stewart-Warner refrigerator. Cheap. 808 North Fourth, upstairs. Phone 2235.

Miscellaneous for Sale 18a

FOR SALE—Ford Models. Air-condition units, fixture lights, display case, ceiling fan, beaverboard and miscellaneous articles at tremendous sacrifice. Bella Scherck Davidson, 122 DeSiard street.

WERLEIN Clarinet. Practically new. Reasonable. Phone 1261-W.

FOR SALE—Choice figs. Telephone 2327-M. Robert Fennell, DeSiard road.

NICE FIGS FOR preserving or eating. Phone 3662-W. Mrs. Gill, 509 Calypso.

Office and Store Fixtures 21

FOR SALE—Used adding machine. Perfect condition. A real bargain at $32.50. Phone 2123.

Farm Products 23

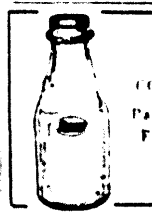

For Your Protection
It Is Dacro Sealed
COOPERATIVE DAIRIES
Pasteurized Milk Products
For Prompt Delivery Call
2600—2601
2407 South Grand

HAY—New crop. Robert Layton. Phone 1433.

FOR SALE—Good hay $8.00 for 32 bales. Telephone 2327-W. Robert Fennell.

MIXED FIELD PEAS
For Sale. Last Call. Price right.
TYNER-PETRUS CO.
West Monroe. Phone 2660.

WINTER PEAS AND VETCH, CALCIUM ARSENATE, BASIC SLAG. PHONE 1358. MARK W. STROUD, SEC'Y.

Chicks 23a

8-10-12-WEEK-OLD PULLETS and pedigreed cockerels. Range grown on the Pioneer R. O. P. breeding farm south. Catalog free. Drumm Egg Farms, Hattiesburg, Miss.

BROILERS AND FRYERS raised battery way. Buttermilk fed. 25c pound, dressed and delivered. 3101 Gordon. Phone 1463.

WHITE LEGHORN ROOSTERS—Roselawn strain, $2.00. 304 North Seventh, West Monroe. Phone 4308.

MISCELLANEOUS

Chicks 23a

BABY CHICKS
U. S.-approved pullorum-tested. Royal Feed and Seed Store. Phone 1068.

Livestock for Sale 25

GENTLE 4-GALLON JERSEY COW with third calf or 2-gallon Jersey with first calf. William Nawadny, Route 3, Miller road.

FINE JERSEY COW—3 gallons daily. Apply Monroe Hotel Cigar Stand.

Wanted to Purchase 28

WANTED—A good piano. Must be cheap for cash. Phone 2600. Ask for Mr. Pettit.

WE WANT 300 used tires for our recapping plant NOW. Will pay up to $6.25 for your old tires in trade on new Firestone Hispeed tires. Firestone Auto & Supply & Service Stores, North Third and Washington.

For Sale or Trade 28a

FOR CITY PROPERTY—House, 10 or 41 acres. Several out-houses. Double garage. Five miles on Highway 80. Phone 3758-W after 5 p.m.

FINANCIAL

Business Opportunities 29

FOR SALE—Filling station, fully equipped. Garage in connection. On paved highway. Doing nice business. Box 280, c/o News-Star—World.

Money to Loan 31

When "Easy Payments"
Are Hard to Raise
Get an ABC LOAN on your own signature, or those of husband and wife:
A. Come in or phone
B. Sign and get the cash
C. Take a year or more to pay
Approved by "Good Housekeeping"
PERSONAL FINANCE CO
209 Bernhardt Bldg.
Phone 1288. Vernon Adkins, Mgr.

Cash Loaned and Car Payments Reduced; Nothing Due Until September 15th

To have your car payments reduced regardless of who you owe, or to borrow cash on your car, whether it is paid for or not, or both, drive to 500 Walnut Street. Right there, before you leave, we will fix everything up for you if your car justifies it. Pay us back a little at a time, with nothing due until September. No signature needed but your own, and you can live anywhere.

Motors Securities Co., Inc.
500 Walnut St.

RENTALS

Furnished Apartments 32

2-ROOM FURNISHED APARTMENT—$5.00 weekly. Bills paid. Couple only. 507 South Second, West Monroe. Phone 4259-W.

COOL FURNISHED APARTMENT—Downstairs. For couple. 201 McClendon, West Monroe at viaduct.

FURNISHED 3-ROOM modern duplex. Electric refrigeration. North side. Phone 2479.

FURNISHED 2-ROOM APARTMENT—Bills paid. 209 South First, West Monroe. Phone 4281-J.

THREE-ROOM FURNISHED apartment with sink. 322 North Sixth.

COOL, NICELY FURNISHED 2-bedroom apartment. Layton place. Phone 1433.

BEAUTIFUL FURNISHED duplex apartment. 318 Morris. Phone 4153.

2 FURNISHED or unfurnished rooms. Private entrance. Sink. 200 South Fourth.

THREE FURNISHED ROOMS—Phone 1481. 503 South Third.

NICE 4-ROOM APARTMENT—Nicely furnished. 612 North Fourth, West Monroe.

FURNISHED four-room apartments, 412 Mill, West Monroe and 209 Ouachita avenue. Phone 649. Mrs. King.

SCHOOL GIRL wants someone to share nicely furnished apartment. Phone 4314.

THREE-ROOM furnished apartment. Adult only. 401 Layton.

NICE THREE-ROOM apartment. Private bath. August 1st. 2406 Gordon. Phone 1121.

MODERN FURNISHED RIVERVIEW apartments, 2900 South Grand. Phone 3280.

ATTRACTIVE furnished apartment with all modern conveniences. Apply 406 St. John.

FOR RENT—Modern furnished brick apartment. Apply 401 Auburn. Ring 1312.

LOVELY brick apartments. Electric refrigeration. Mrs. Davis. Phone 1094.

MODERN furnished apartment, 2709 South Grand. Phone 1120. Trimble Apts.

4-ROOM FURNISHED APARTMENT—Water paid. $25.00 per month. 115 Hudson lane. Phone 3893.

OUR BOARDING HOUSE

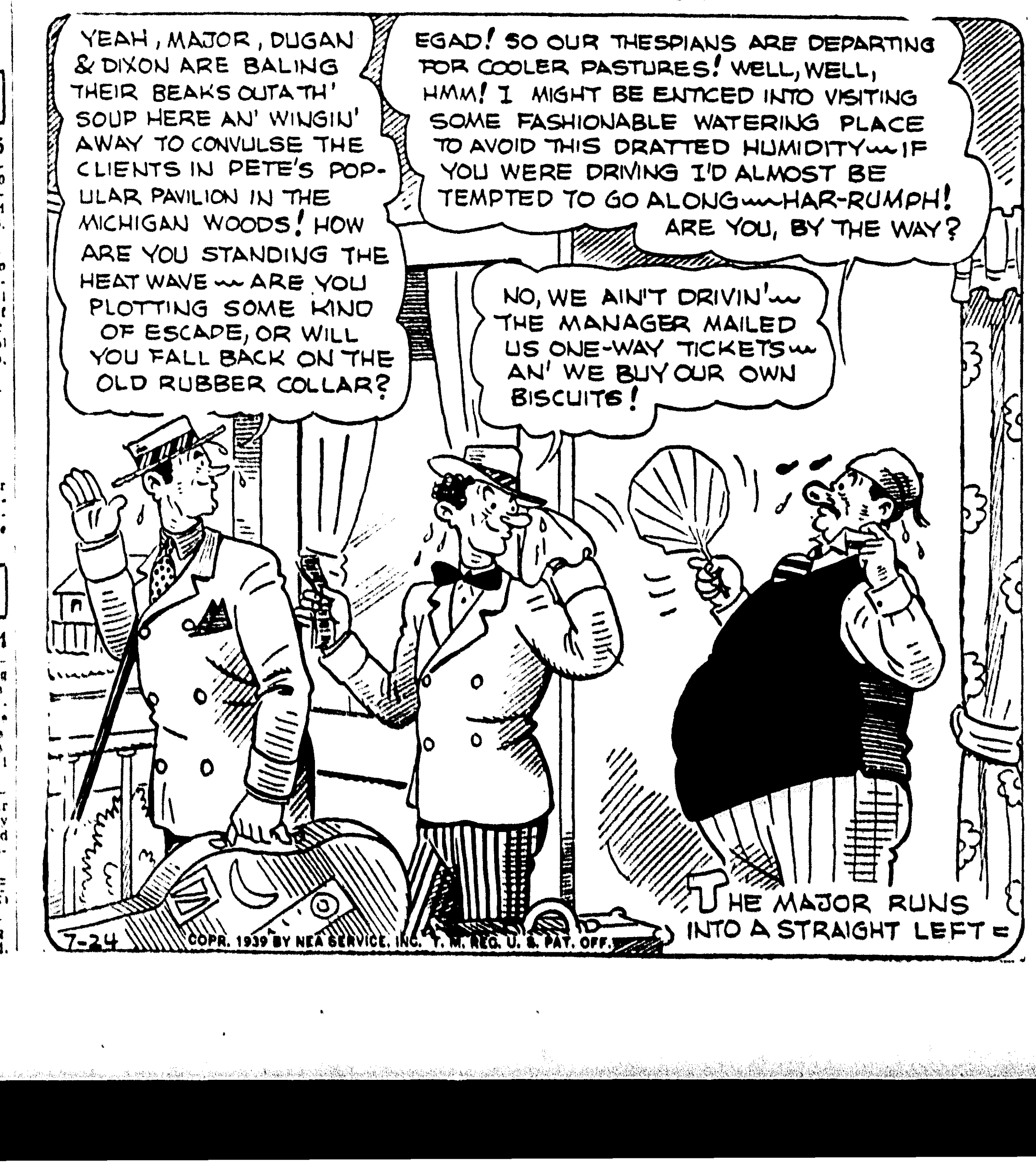

BUSINESS DIRECTORY
SERVICE BY EXPERTS

BABY CHICKS

—BABY CHICKENS—
Lane Wilson Seed Co. Phone 807

BEAUTY CULTURE

PILCHER'S Beauty School. New class forming. 110 Catalpa St. Phone 2220.

FURNITURE

WE BUY ALL kinds of used furniture. Mills Furniture company. Phone 420.

WILL PAY highest cash price for any amount of good used furniture. Dixie Furniture Exchange. 611 DeSiard street. Phone 362.

WE PAY cash for all kinds of used furniture. Exchange Furniture Store. 105 North Sixth. Phone 384.

USED FURNITURE bought, sold and exchanged. Southern Furniture company, 703 DeSiard. Phone 429.

WE BUY AND SELL USED FURNITURE. Phone 1914. 915 DeSiard. Bell Furniture Co.

WE PAY more for used furniture. Hollis Furniture company. Phone 1665.

NOTICE
Highest prices paid for used furniture. We can save you 20% on hardware and farm supplies.
NEW YORK HARDWARE AND FURNITURE CO.
423 DESIARD PHONE 1056

FURNITURE REPAIRING

UPHOLSTERING, refinishing, slip covers. Reasonable. Koch's Upholstering Shop, 2903 Lee. Phone 4703.

HEALTH BATHS

SCIENTIFIC MASSAGE—Spot Massage, $1.00. Mineral foot bath and pedicure, $1.00. Facial, 75c up. Graduate white operator. Reducing Dep't. Ceil et Albert Hairdressers, 508 Louisville Ave. Phone 3546.

JOB PRINTING

Printed office forms of every description. Ruling and binding. Good printing at the right price. Free estimates. Phone for representative.
MONROE PRINTING CO
We Operate a Union Shop
Phone 4800. Monroe, Louisiana.

LAWNMOWERS

LAWNMOWERS sharpened, $1.00. Bike parts and repairs. Waite Cycle Shop, 129 South Grand.

LOCKSMITH

KEYS—Safes opened and repaired. Tennis rackets restrung. Phone 121. C. C. Lindley, 126 Jackson.

MATTRESSES

MATTRESSES RENOVATED — Call or write Ouachita Mattress company, 2307 DeSiard. Phone 2744.

MATTRESSES RENOVATED—Tick furnished, $1.95. Inner-spring, $5.95. Work guaranteed. Twin City Mattress Co., 511 Coleman, West Monroe. Phone 4065.

MATTRESSES RENOVATED, $1.50—Furniture upholstered. West Monroe Mattress company. Phone 1145.

MATTRESSES RENOVATED — Tick furnished, $1.75. Inner springs, $4.95. Work guaranteed. L. W. Gresham, the mattress man, 111 Hart. Phone 2177.

PORCH SWINGS

SPECIAL PRICE on upholstering porch swings. We put in springs. L. W. Gresham, 111 Hart. Phone 2177.

WASHING MACHINES

USED washing machines low as $15.00. Home Appliance Co., 417 DeSiard St. Phone 4260.

RENTALS

Furnished Apartments 32

FOR RENT—One good loaf of Bread—SUREBEST

Furnished Apartment For Rent
Phone 4551-M. 116 South Fifth.

1705 North Fourth, four-rooms, bath. Beautifully furnished. Must be seen to be appreciated. Call 4634.

Unfurnished Apts. 32a

DUPLEX, 4-ROOMS, private bath. 1020 North Fifth street. Phone 3434.

FOUR ATTRACTIVE 4-room apartments. Also 3-room apartment. All modern conveniences. Private bath and entrances. References required. 306 Holly, corner Jackson. Phone 1472.

TWO 4-ROOM DUPLEX APARTMENTS—Inquire 612 North Third.

FOUR-ROOM unfurnished apartment with sleeping porch. Phone 5270.

1701 North Fourth, upper duplex. Five-rooms, tile bath, screened porch, highly polished hardwood floors. Textone walls. Very cool. Phone 4634.

ONE AND FOUR ROOM, private bath. Garage. Pleasant, central location. 509 Catalpa.

Boarding Houses 33

LARGE COMFORTABLE ROOMS—Attractive location. Meals. 1115 Jackson. Phone 5132.

NICE FRONT BEDROOM — Connecting bath. For two. Price reasonable. Phone 1408.

WHAT YOU LOSE EACH DAY WITH A VACANT HOUSE OR APARTMENT

RENT	LOSS Daily
$15.00 Monthly	$ .50
$20.00 Monthly	$ .67
$25.00 Monthly	$ .83
$30.00 Monthly	$1.00
$35.00 Monthly	$1.17
$40.00 Monthly	$1.33
$45.00 Monthly	$1.50
$50.00 Monthly	$1.67

Use WANT-ADS

2 Lines 7 Times	$ .98
3 Lines 7 Times	$1.47

RENTALS

Furnished Rooms 34

BEDROOM OR ONE-ROOM apartment. Nicely furnished. 314 Telemaque.

NICE BEDROOM for rent with garage. 411 North Fifth. Phone 2107-J.

NICELY FURNISHED BEDROOM—Adjoining bath. 211 Rochelle.

LARGE FRONT BEDROOM—Connecting bath. Gentleman. 418 Calypso.

NICELY furnished bedroom. Connecting bath. North side. Phone 2704.

COMFORTABLE BEDROOM—Twin beds. Adjoining bath. First floor. Second house from postoffice on Grammont. Phone 302.

NICE COOL room for lady. 803 St. John. Phone 1121.

TWO COMFORTABLE bedrooms. Convenient to bath. 308 Arkansas.

COOL FURNISHED ROOMS
417 LAYTON

FRONT bedroom, adjoining bath. Private entrance, garage. Morning coffee. Inquire 207 Lazarre Avenue, West Monroe.

ATTRACTIVE BEDROOMS in private homes. Mrs. R. E. Davis. Phone 1094.

Business Purposes 35

GROCERY OR BAR-ROOM STORE for rent. Furnished. Phone 4329-J.

Houses for Rent 36

NICE FURNISHED COTTAGE, north side. Best neighborhood. 300 McKinley. Phone 1259-J.

FURNISHED—3-bedroom home. Shade trees. 2021 South Grand. Phone 649. Mrs. King.

MODERN five-room house. Good condition. Phone 1975-M. West Monroe.

FOR RENT—10-room house, newly remodeled inside and out. Adams at Seventh. Phone 886 or 4039.

FOR RENT. HOUSE—4 rooms and bath. 315 Seventh street, Monroe, La. $20.00 monthly. Phone 1801.

FURNISHED—Five-room house, 807 Glenmar. Luther Reed & Co. Phone 3050.

FIVE-ROOM house. Corner North Third and K streets. $25.00 monthly. Phone 1986-J.

SIX-ROOM house. Newly papered. 601 Sixth street. Phone 3664.

REAL ESTATE

Acreage and Farms 40

90 ACRES, 53 IN CULTIVATION—2 houses, ½ mile west of Calhoun High school. M. G. Averett, Calhoun, La.

80 ACRES, Wilhite Community, 18 miles north of Monroe in Union parish on gravel road. H. H. Henry, Downsville, Route 1.

FOR SALE—16 acres land, seven miles out Highway 80 west of Monroe and 200 yards north on gravel road. Call 4034.

FOR SALE—Large tract land, will sell from 2 to 10 acre tracts. On Standifer avenue. E. W. Cruse. Phone 4418.

FOR QUICK SALE—Five acres of land. Small four-room house, crop included. Just off main Whites Ferry road. $825.00. E. W. Cruse. Phone 4418.

Business Property 41

STORE BUILDING—702 Washington street. Available now. Luther Reed & Co. Phone 3050.

Houses for Sale 42

FIVE-ROOM HOUSES—421 Howard, 807 Park avenue, also H. O. L. C. houses in good condition. 10% cash. Phone 1094. Mrs. R. E. Davis.

FOUR-ROOM house, Wheelis street, West Monroe. $950.00. E. W. Cruse. Phone 4418.

REAL ESTATE

Houses for Sale 42

FOR SALE—All the Peoples Homestead and Savings association properties. Phone Jonas Selig or Morton Myatt. Office phone 4990. Residence Phones 970 or [illegible].

SMALL three-room house. Large lot. Near Fair grounds, West Monroe. $[illegible]. E. W. Cruse. Phone 4418.

FOUR-ROOM house with porches, Gordon avenue. Will sacrifice at $1,600.00. Also nice five-room house near Junior college on Neuwirth avenue, $3,300.00. Phone 4418. E. W. Cruse.

Lots for Sale 43

BEAUTIFUL LOT 60x150 feet, on Auburn avenue. Bargain price. Phone 4990 or 3382.

SURBURBAN lot, corner Lincoln and Cole avenue, 70x160. Luther Reed & Co. Phone 3050.

Real Estate for Sale 43a

WE OFFER AT LOW PRICE of $30,000 a two-story brick store and office building size 60x140, in Amarillo, now grossing $3,[illegible] annually. Terms, $8,000 down, balance 4½% interest. Also other good income properties. E. A. Regal company, Box 968, Amarillo, Tex.

Wanted—Real Estate 45

5-ROOM HOUSE in city limits. Must be cheap. State price, terms. Box 274, News-Star.

WANTED—5 to 10 acres land within 7 miles of Monroe, gravel or paved road. State price and location. Write T. E. Reeves, Rt. 1, Box 72-A, West Monroe.

Real Estate Agents 46

LOANS
ON REAL ESTATE
5½%
Direct reduction plan
PEOPLES HOMESTEAD AND SAVINGS ASSN.

AUTOMOBILES

Automobiles for Sale 47

1937 OLDSMOBILE coach. Built-in trunk. New tires. Delco radio. $450.00 cash or trade for lot on north side. Phone 4820.

Watch These Used Cars
Prices Never Heard of Before

1931 Oldsmobile Sedan	$ 95
1928 Chevrolet 4-Door	$ 90
1935 Pontiac Coupe	$145
1934 Buick Coupe	$140
1937 DeSoto Sedan	$545
1937 Ford Tudor	$295
1936 Chevrolet Coach	$285
1937 Lincoln-Zephyr	$575
1935 Dodge Sedan	$200
1934 Chevrolet Coupe	$195
1935 Chevrolet Sedan	$295
1937 Chevrolet Coupe	$425

Phone 3010
LENNON MOTOR CO.
Salesmen:
RALEY—ANTLEY—MORGAN

Automobiles Wanted 48

HIGHEST CASH PRICES for good used cars. Buy, sell, trade. Used Car Exchange, 1111 DeSiard. Phone 221.

WANTED—Junk automobiles. Auto Scrap Co., corner 11th and Oak. Phone 9300.

MISCELLANEOUS

Household Goods 18

MISCELLANEOUS
Household Goods 18

RADIO CLEARANCE SALE ON USED MODELS

	Was	Now
7-Tube AC Console	$[illegible].95	$14.88
8-Tube AC Console	24.88	14.88
11-Tube AC Console	38.95	15.88
7-Tube AC Console	22.88	14.88

SPECIAL
6-Tube AC Console, only one $2.50

BATTERY SETS
7-Tube Console, 6-volt battery set was $24.88, now $14.88. Less Battery.

MONTGOMERY WARD
124 North 3rd St. Phone 630.

AUTOMOBILE

Automobiles for Sale 47

AUTOMOBILE
Automobiles for Sale 47

Golden Values in Good

THAT ARE A TREASURE FIND OF VALUES!

It's a lot more trouble "prospecting" for gold, than becoming a prospect for one of our low priced, guaranteed Used Cars! The savings mean "found money" for you.

1939 Plymouth 2-Door Touring Sedan ..$695
1938 Chevrolet 4-Door Touring Sedan ..$595
1938 Dodge 2-Door Touring Sedan ..$595
1937 Dodge DeLuxe Coupe ..$475
1937 V-8 60 Coach $375
1936 Chevrolet 2-Door Coach ..$395
1934 Ford Coupe ..$195
1933 Ford Coach ..$145
1929 Chevrolet Coach ..$ 60

Your Notes Are Handled in Our Own Finance Department
Your Insurance Is Written by Local Agents

MONROE AUTO & SUPPLY CO., INC.
"25 Years of Friendly Service"
PHONE 1436 PHONE 1438

CLUB MEMBERS WILL COMPETE

Parish Winners Leave Monday For 4-H Activities At Baton Rouge

[illegible]

NEURITIS

Relieve Pain In Few Minutes or Money Back

[illegible]

SAVE

at

TANNER'S

On

Your Cleaning and Pressing

Suits, Coats and Dresses

Plain

3 FOR $1

Called for and Delivered

Inside the Twin Cities

No. 1—413 Catalpa St.

No. 2—201 Apple St.

Plant—1401-03 DeSiard St.

Phone 714—715

TANNER'S

Cleaning Service

Sanitation, Courtesy and Service

ANOTHER HONEYMOON INSTALLMENT

[illegible]

33 CARLOADS OF TOMATOES SOLD

This Number Shipped By Chatham Truck Growers Association

[illegible] ... of $111.16.

The ... committee is composed of G. P. Martin, H. H. Banks, J. O. Smith, H. L. Young, E. M. Rhodes and J. Q. Reals.

Tomatoes from the Chatham area were sold by the association direct to an Opelousas firm and thereby eliminated the need of a "buyer" or "middle-man" who sells tomatoes he buys to produce houses at a profit for himself.

By obtaining their own market and organizing a group of farmers in this area who could collectively supply the Opelousas dealer, the farmers were able to realize larger profits.

Outstanding Jackson parish farmers cooperating through the Chatham association were M. M. Gaston, Tom Gaston, J. M. Flannigan, E. M. Rhodes, F. M. Oglesbee, C. H. Loftin and Mr. Showers. Several others helped in the growing of the tomato crops.

The association next year will invite all farmers of surrounding communities to join in cooperative marketing of their produce.

Truck growers are already being urged to write members of the committee of the Truck Growers association here in regard to the cooperative marketing program. Local committeemen will furnish farmers with any information concerning the association and means of cooperating.

DOG IN CAR STOLEN

SCRANTON, Pa., July 22.—(AP)—Dr. J. J. Sullivan locked his car and left his Boston bulldog on guard inside. Someone jimmied a door and stole the dog.

Approximately 50,000,000 gallons of tomato juice are canned commercially each year.

PUBLIC FORUM

SCHOOL VACATIONS

[illegible] ... since been expended.

If taxpayers could be educated to the value of good schools and give something worth while toward to ... it would be ... expended. The ... that the funds are insufficient to meet the needs of a growing and enlightened democratic community.

Why can't Ouachita parish make a start for the best all-year program the state of Louisiana has ever had? This parish with its wealth of natural resources and financial and industrial projects could easily supply the means. If more could be said and done to awaken the citizens to an enthusiastic demand for the need of such a program we shall be going toward a great goal which will prove a great benefit to all the people.

Yours truly,

A TEACHER.

West Monroe, La.,
July 22, 1939.

UNLICENSED PEDDLER NOT REALLY SO DUMB

EVANSTON, Ill., July 22.—(AP)—Policeman Edward Korgman arrested an unidentified unlicensed peddler who indicated he was deaf and dumb.

Policeman Korgman and Desk Sergeant Tony Schultz laboriously exchanged notes with him explaining Evanston frowned on unlicensed peddlers.

Officer Krogman then took the man to an elevated station, paid his fare and put him on a train for Chicago. As the train drew away, the peddler stuck his head out a window and yelled:

"Thanks for everything."

THIEF FASTIDIOUS

BOSTON, July 22.—(AP)—The thief who entered Mrs. Margaret Davis' provisions store was extremely fastidious. He took sample bites from at least a dozen cakes and pies before selecting two pies to take with him.

114 TO GRADUATE AT STATE NORMAL

Summer Term Commencement Will Be Held Next Wednesday Evening

NATCHITOCHES, La., July 22.—Special.— Summer term commencement exercises ... Louisiana State Normal college ... [illegible]

[illegible] ... Sara ... Hammond; E. B. Silvest, Bellwood; Lola L. V. Stephens, Natchitoches.

English-French: Nancy Brown Durham, Natchitoches; Lela May Nash, Bunkie; Fernand J. Waguespack, Vacherie.

English-Latin: Rosalie Harris, Minden.

B. S. degree candidates are:

Mathematics-science: Myra Addison, Many; Samuel Solomon Andrews, Mittie; Mancel Conley, Merryville; Dorothy Frances Cooper, Boyce; Dudley Willie Hillman, Leesville; Irene Mims, Marthaville; John M. Taylor, Jonesville.

Agriculture: Alva A. Cook, Marthaville; John Odis Craft, Anacoco; James Denmon, Sarepta; Charles Edgar Spears, Woodside.

Home economics: Lela Bullock, Delhi; Sadie Mae Bullock, Marthaville; Ina Blanche Corbett, Alexandria; Una Beth Cummings, Coushatta; Dorothy M. Hightower, Summerfield; Mrs. Lula Mae Longoria Hobson, Arp, Tex.; Mrs. Evelyn Norman Hunter, Coushatta; Katherine Eugenie Laird, Kelly; Vera M. Moss, Bellwood; Gladys Willine Proctor, Urania; Myrtle Youngblood, Marthaville.

Commerce: Lois Austin, Ida; Grover Edward Byrd, Vowells Mill; James Olan Campbell, Ringgold; C. J. Conly, Jr., Ringgold; Maxine Dosher, Natchitoches; Bill Hamilton, Dubach; Charles Allen Loomis, Clayton; Evelyn Morrow, Pitkn; Catherine Roy, Mansura; James Penn Russell, Urania; Mary Virginia Richard, Washington; Ruby Lee Salter, Florien; Myrtle Irene Sewell, Coushatta; Mrs. Ray Womach, Hall Summit; Morris Cleston Walker, Pineville; Dorothy Mae Wyatt, Atlanta.

Music: Nelwyn Bedingfield, Shreveport; John E. Holly, Jonesboro; Champ Bass Tyrone, Berwick.

Physical education: Violet May Davion, Oakdale; Lillian Malone, Natchitoches.

REAL ESTATE TRANSFERS

Real estate transfers recorded yesterday at the office of the clerk of court of Ouachita parish were:

Mrs. Wilmer Lankford Roberson sold to Mrs. Henry W. Rayner lot 8 of block 12 of Biedenharn addition to Monroe for $100.

V. E. Mauldin sold to J. E. Cooper a certain one acre in the east half of the southeast quarter of section 21, township 18 north, range 3 east, for $100.

The heaviest planet of all is Jupiter, which is bigger than all the other planets put together.

DEGREES FOR RECORD-SIZED CLASS

Above are shown members of the Louisiana State Normal college summer class of 1939, who will receive their sheepskins Wednesday night in an impressive outdoor ceremony at Natchitoches.

:.: CHURCHES :.:

ASSEMBLY OF GOD
West Monroe
F. L. Tanner, Pastor

[illegible]

FIRST BAPTIST CHURCH
West Monroe
Dr. A. E. Prince, Pastor
Dallas Goss, Music Director
Miss Beulah Doerr, Educational Director

[illegible]

CENTRAL BAPTIST CHURCH
3400 Lee Avenue
D. D. Cantrell, Pastor

[illegible]

[illegible] ... make them unafraid. Services on Sunday are as follows: A ... celebration of the Eucharist for communion at 7:30 ... [illegible]

TRINITY LUTHERAN CHURCH
Harrison And D'Arbonne Streets
Sherrouse Addition
Vernon C. Gross, Pastor

[illegible]

FIRST METHODIST CHURCH
Jackson At Wood Street
'The Church With The Lighted Steeple'
Walter C. Scott, Minister

[illegible]

... great and glorious day in all the services Sunday.

FIRST CHRISTIAN CHURCH
Corner Oak And St. John Streets
R. T. Watson, Minister
Mrs. J. R. Cullipher, Choir Director
E. H. Williamson, Church School Superintendent

Church school 9:45 a.m.

Worship service 10:50 a.m. Sermon theme, "The Confession."

Young people's C. E. society 7 p.m.

Intermediate C. E. society 7:30 p.m.

Evening service 8 p.m. Sermon theme, "What Jesus Does For Us That We Cannot Do For Ourselves."

There will be special music at both worship services. The Lord's Supper is observed every Sunday.

The new fans make the church unusually comfortable. Come Sunday and see for yourself.

CHRISTIAN SCIENCE SERVICES

"Truth" is the subject of the lesson-sermon in all Churches of Christ, Scientist, Sunday, July 23, 1939.

Golden text: John 17:11, 17. Holy Father, keep through thine own name those whom thou hast given me, that they may be one, as we are. Sanctify them through thy truth: thy word is truth.

Among the citations which comprise the lesson-sermon is the following from the Bible: "O send out thy light and thy truth: let them lead me." (Ps. 43)

The lesson-sermon also includes the following passage from the Christian Science textbook, "Science and Health with Key to the Scriptures," by Mary Baker Eddy: "Christian Science brings to light truth and its supremacy, universal harmony, the entireness of God, good, and the nothingness of evil." (p. 293).

GRACE CHURCH
Fourth And Glenmar Streets
Edward Farren Hayward, Rector

In Wuhu, China, the Sisters of the Transfiguration found one morning something which brought tears to their eyes: the body of a little girl mangled by a starving dog. When they inquired about it from their house man, he replied: "Oh, I heard. But I was afraid." "What! Afraid of a dog?" "No. Afraid of evil spirits. The parents exposed this baby because it was full of evil spirits. What if it had leaped on me?" "What the dog.." "No, the evil spirits'" So the sisters sent a message all around, "When you think your children have evil spirits, bring them quickly to us. We are not afraid." The sisters have saved many a life, not only from dogs, but from the evil report that God is cruel. The middle word of their motto is hiaritas. They laugh and sing because God has

... will be followed by a church conference. Let every member be present at this conference. Business of importance will be transacted. Our church property is now free of debt and the trustees of the First Methodist church have presented a title deed of the property to us.

FIRST PRESBYTERIAN CHURCH
Grammont At Catalpa
Ernest Holloway, Pastor

The Rev. Charles Robinson, pastor ... will speak at the morning worship ... [illegible]

... The Woman's Missionary society will meet in circles on Tuesday at 3 p.m.

FIRST METHODIST CHURCH
West Monroe
C. Karlos Smith, Pastor

Regular services will be conducted Sunday and there will be a cordial welcome as usual to one and all, old and young. Sunday school at 9:45 a.m. Preaching at 11 a.m. and 8 p.m.

GORDON AVENUE METHODIST
J. M. Alford, Pastor

The regular program of work will be observed today with the church school exercises and Epworth league at 9:45 a.m. and 6:45 p.m., respectively. At 11 o'clock the usual worship service will be held, with Wallace Reeves bringing the message. At the evening hour the young people of the church will render a program of music, special songs and readings. The pastor will hold services at the Claiborne Methodist church at both hours, 11 a.m. and 7:45 p.m., today. The Missionary society will meet at the parsonage Tuesday afternoon for their mission study. Circle No. 2 will have charge of the program. The pastor will have charge of the prayer meeting next Wednesday evening, which one of the most helpful services of the church calendar.

God expects His people to be loyal and faithful. His favors and mercies are such we cannot afford to neglect Him or His church.

A sincere and hearty greeting awaits you.

STONE AVENUE METHODIST CHURCH
Stone Avenue And South Third Street
I. L. Yeager, Pastor

We extend to you a very special invitation to worship with us in the services of the day. Sunday school at 9:45 a.m. At the 11 o'clock service the young people will render a program built around the theme, "Using My Leisure Time Creatively." Christian Endeavor at 7 p.m. At the evening service Rev. W. L. Doss, presiding elder of the Monroe district, will deliver the message. Circle meeting Tuesday afternoon at 2:30. Midweek prayer service Thursday evening at 7:45. The prayer services are especially the laymen's service and are conducted by them.

CHURCH OF THE NAZARENE
Corner Of Thomas Avenue And Richmond Street
G. M. And Mrs. Akin, Pastors

Sunday services will begin with Sunday school at 9:45. S. P. Quigley, superintendent.

Morning worship at 11 o'clock. Mr. G. M. Akin will bring the message. Subject: "Not Far From the Kingdom of God." Evening evangelistic service 7:45. Rev. G. M. Akin will bring the message.

Young people's meetings will be held at 6:45 in the evening. O. ... Hoskins in charge of the N. Y. P. S. Mrs. E. L. Hoskins will direct the ... and Miss Marie Venable the juniors.

There will be special singing at all services.

MISS KATHERINE SMITH SHOWING IMPROVEMENT

The condition of Miss Katherine Smith, daughter of Mr. and Mrs. ... is in a hospital in ... where she was removed following an automobile accident last Sunday, was reported Saturday to be ... but she will have to remain there for several weeks more.

[illegible]

CASH FOR CAR OWNERS NOTHING DUE UNTIL SEPT.

If you want your car payments reduced regardless of WHO you now owe, or want to borrow some cash on your car whether it is paid for or not, or both, see us NOW. You can pay us back a little each month, with NOTHING DUE UNTIL SEPTEMBER 15th.

Just drive to 500 Walnut St. Right there, before you leave, we will fix everything up for you if your car justifies it. No signature needed but your own, and you can live anywhere.

MOTORS SECURITIES COMPANY, INC.

500 Walnut St. Monroe, La.

SALE OF SMART METAL CHAIRS!

Many Attractive Styles! Smart Colors! At Close-Out Prices!

The Winner! This Week

GLIDER CHAIR

[illegible] Regular $ ... now—

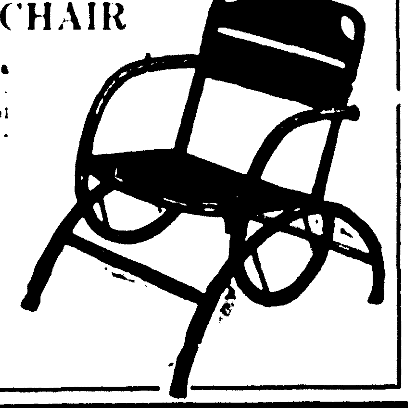

3.99

50c DOWN
50c WEEKLY

FIBER & STEEL SPRING CHAIRS

Unusually comfortable. Seat and back of strong fiber finished in lifetime enamel in your choice of color. Frame of spring steel. Regularly $4.95

Special **3.29**

50c Down
50c Weekly

STURDY ALL-METAL SPRING CHAIRS

With flexible seat and back to conform to the body. Comfortable spring construction. Attractive ... at the regular price of $5.95.

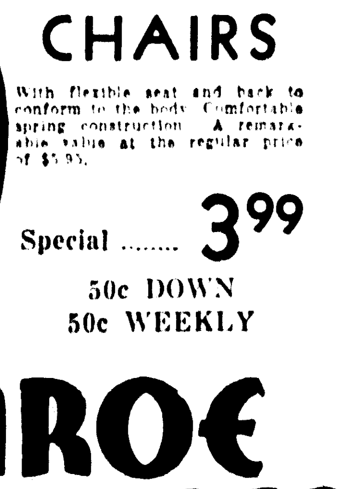

Special **3.99**

50c DOWN
50c WEEKLY

MONROE FURNITURE CO.
LIMITED

125 North Third Street .... Phone 3900

MONROE'S MOST BEAUTIFUL FUNERAL HOME

Phone 577

DAY OR NIGHT **AMBULANCE** DAY OR NIGHT

KIND COURTEOUS EFFICIENT AND PROMPT SERVICE

THE DIXIE FUNERAL HOME

Dignified—But Not Expensive

PHONE 577

SOCIETY SECTION

Monroe Morning World

WOMEN'S FEATURE

SECOND SECTION — MONROE, LOUISIANA, SUNDAY, JULY 23, 1939 — SECOND SECTION

Miss Dorothy Calvert, charming member of Monroe's younger set, is seen in characteristic pose. Picture by Griffin.

Monroe Residents Continue To Spread To Faraway Places; Weddings Planned

Mr. And Mrs. Blanks In Colorado Springs

By Eve Bradford

FIRST FALL HATS HAVE A SUBSTANTIAL LOOK

Mrs. Allen Guthrie Is Guest Of Honor

Mrs. Albin Lassiter Compliments Recent Bride During Tea Hour, 80 Guests Attend

Mrs. Albin Lassiter wore a lovely floor length peach colored mousseline gown with bow knots of hyacinth blue velvet when she entertained during the tea hour on Saturday complimenting Mrs. Allen Guthrie, a lovely bride of recent date.

Miss Elby Nolan Is Guest Of Honor

Mary Belle Hatcher Weds Albert Smith

Marriage Solemnized In Winnfield First Baptist Church On 12th Of ...

... Austin DeGree, Margaret Barber ... DeGree ... Annie ... Marjorie ... DeGree ... Wellington ... Helen ... Mae Kent ... Kent ... Lola Bassano ... Tinsley ... Duree. Others present were Mrs. J. O. Tinsley, Mrs. George ... Mrs. Pete McKeam.

The Girl Scout program is designed to meet the needs of girls of ten years of age and older for a leisure time program of ... It is based upon a ... of the educational value of small groups ... the value of purposeful work with the hands and of the creative group of activities ... the possibilities of mutual helpfulness within and without the troop.

The program is not only recreational but educational as well. It provides girls with opportunities for living more fully, intelligently and wholeheartedly, and thus prepares them for a well-rounded adult life.

Mrs. D. K. Humphry arranged a birthday party to commemorate the anniversary of her mother, Mrs. William Soureal, at the home of Mrs. J. T. Benson and invited a few intimate friends to share the pleasures with the celebrant.

A conversational hour was enjoyed in the garden and later ices and cakes were served.

Mrs. Humphry was presented with lovely gifts from the following: Mrs. I. M. Corbin, Mrs. T. T. Hankins and daughter, Mrs. Ray Stedman, Mrs. F. S. Steed, Mrs. Audrey Hall, Mrs. T. R. Moak, Mrs. Joseph Stainer, Mrs. J. T. Benson and Miss Lela Mae Benson.

Miss Ivo Wilson, secretary of the Y. W. C. A., has returned from a month's visit in the east including a few days in the Blue Ridge mountains where she attended a Y. W. C. A. camp. She also visited the World's fair in New York, visited friends in Boston, Mass., and enjoyed sight seeing trips in Washington, Buffalo and Niagara Falls.

Mrs. E. Jack Selig and son, Mr. Jack Selig, Jr., left Sunday morning for Chicago for a visit in the home of Mr. and Mrs. Martin Fuhrer. Mr. Selig will spend two weeks in the Fuhrer home and will be privileged to make the acquaintance of his young nephew, Ralph Selig Fuhrer. Mrs. Selig will remain for a month's visit.

Charming Guests In Monroe Are Honored

Miss Ann Harris And Miss Camille Cade Are Among Those Feted During The Past Week

... They conceived the idea of going from one home to the other for breakfast, luncheon and dinner with swimming parties sandwiched in between. One of the loveliest parties was the luncheon with Jean Graves hostess on Friday at 1 o'clock.

Another lovely visitor in the city last week was Camille Cade of Sul... ... a swimming party in the private pool in the McHenry gardens followed by an al fresco supper. Jessie Lee Touchstone entertained with an al fresco affair in the beautiful gardens of the H. K. Touchstone home and Sue Dickard entertained with a box party at the Paramount theater.

Betty Hardeman Gives Camp Party

Miss Betty Hardeman entertained a few members of the younger set with a two day camping party at Lake Bruen, with her parents, Mr. and Mrs. T. J. Hardeman, assisting in making the outing one of exceeding pleasure.

A chicken barbecue supper was a feature of the first night's program, followed by dancing. Following breakfast the second day, fishing and swimming was enjoyed.

The guests, including Rev. and Mrs. E. F. Hayward and Mr. and Mrs. B. B. Handy, were: Misses Ada Ellis Girault, Kathleen Myers, Sue Mary Moore, Mary Stuart Kellogg, Byrnie Handy, Floye Rhodes, Frances Raby, Molly Gale, Ann Hayward, Beverly Peevy, Ann Burgess, Mildred Keller, Barbara Faulk, Ben Francis, Ginger Bubb, John B. Oakland, Charles Faser, Aubrey Young, Bill Husted, Clarence Barton, James Moore, Bill McDowell, Garland Moore, Billy Armstrong, Jimmy Burgess and Billy Rocha.

Friends are very much concerned over the continued serious illness of Mrs. Frederick Williamson, who underwent a major operation at Our Lady of the Lake hospital in Baton Rouge, ten days ago. Members of the family have been at her bedside for the past week but there has been no change in her condition.

Mr. and Mrs. Edell Blanks have returned from Colorado Springs where they enjoyed a two weeks' visit with Mr. Blanks' brother, Mr. Whitfield Blanks and Mrs. Blanks.

FAIRER AND MORE ATTRACTIVE

MRS. MAUDE HAYS announces Peter Pan Playroom KIDDIE COURT

ANOTHER HOT DAY SPECIAL
PEACH
STRAWBERRY
VANILLA
19c a quart
We Do Not Deliver—Please Drive By
Watson and Aven Ice Cream Co., Inc.
114 South Grand Street

EXPERT TRUSS FITTING
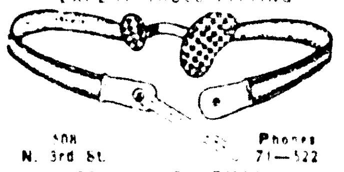
108 N. 3rd St. Phones 71—122
COLLENS PHARMACY

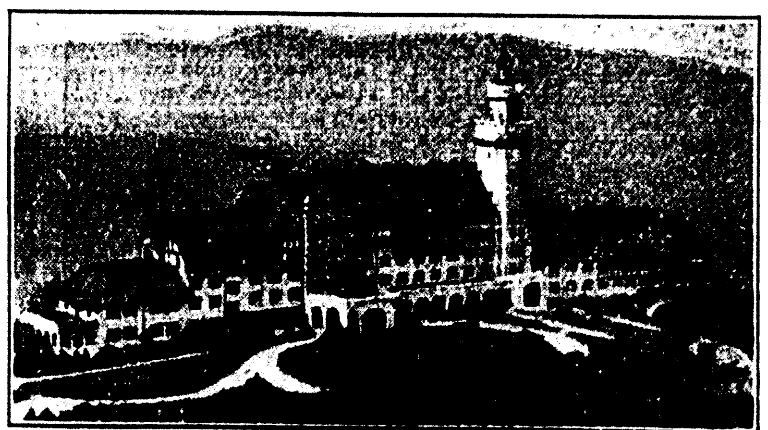
LOOKOUT MOUNTAIN HOTEL
A Vacation Paradise
Located on highest point of Lookout Mountain, overlooking Chattanooga and seven mountain ranges. Cool nights—pleasant days. All sports, including outdoor swimming pool, golf, riding, tennis. Rates moderate. Address
S. JOHN LITTLEGREEN, Manager
Lookout Mountain Hotel - - - - Chattanooga, Tennessee

SPECIAL EVERY SUNDAY
2 Dinners Served for 75c
Take your choice from our menu, where only the best is served.
Dinner from 11 A. M. until 10 P. M.
Monroe's Newest and Finest Restaurant
NEW FRENCH CHEF
SEA FOOD PALACE
100% Union Restaurant
404 DeSiard Street Phone 650

MULHEARN'S FUNERAL HOME
Offers service that is not stereotyped, but individual, meeting your needs and desires
PHONE 66

Bella Scherck Davidson's
WOMEN'S SHOP
122 DeSiard Street. Temporary location during the remodeling and enlargement of our store.
NOW READY . . . WITH
BACK-TO-COLLEGE
1939-1940 FASHIONS!
The College Wardrobe!
2- AND 3-PIECE SUITS
$29.75 to $65
Exciting New "DATE" DRESSES
$10.98 to $18.85
Beautifully Furred COSTUME SUITS
$29.75 to $65

N-O-T-I-C-E!
Although we are in our temporary location while our store is being enlarged into Monroe's finest Woman's shop ... we wish to announce that our Fall Fashions are HERE! College clothes and town clothes that can make you the best dressed girl on the campus or in town! Lots of functional classics . . . and lots of excitingly NEW clothes to make you a fashion individualist! We cordially invite you to see them!

Society Calendar

Monday

The Dixie Chapter No. 179, O. E. S., will meet in the Masonic temple at 8 p.m.

Tuesday

The Women's Missionary society of the First Methodist church will meet in circles Tuesday afternoon as follows: Circle No. 1 will meet at the annex with Mrs. J. G. Griffen, hostess; No. 2, Mrs. A. S. Tidwell, 1410 Jackson, with Mrs. E. Roberson hostess; No. 3, Mrs. J. D. Petty, 704 Bres avenue; No. 4, Miss Eva Downs, 311 Park avenue; No. 5, Mrs. H. L. Deloney, 218 Pope street, No. 6, Mrs. Joe Williamson, 1011 North Fifth street; No. 7, Mrs. W. M. Greenwell, 607 Stubbs avenue; No. 8, Mrs. J. A. Thomas, 710 North Fifth street; No. 9, Mrs. Maude Mullins, 104 Sycamore street, No. 12, Mrs. S. M. McReynolds, Riverside; No. 13, Miss Ella Pearl Sutton, 2302 Gordon avenue, at 8 p.m.

Circles of the Baptist Woman's Missionary society will meet as follows: No. 1, Mrs. J. W. Hammett, 409 Hilton; No. 2, Mrs. J. C. Anders, 701 Stubbs; No. 3, Mrs. H. Mickel, 809 North Fourth; No. 4, Mrs. Norwood Cobb, 605 Arkansas; No. 5, Mrs. C. C. Lindley, Webster street; No. 6, Mrs. W. W. Montgomery, Spurgeon drive; No. 7, Mrs. Sykes, 115 Stone; No. 8, Mrs. Jack Morrison, West Monroe; No. 9, Mrs. A. L. Peters, 306 Morris drive; No. 10, Mrs. R. J. Cole, 114 Pargoud drive; No. 11, Mrs. J. R. Freeman, 702 South Third; No. 12, Mrs. C. A. Free, 501 Moore.

Wednesday

The Monroe Poetry society will meet with Mrs. L. V. Tarver, 3 p.m.

Friday

Regular monthly meeting Poetry Study group at 3 p.m. with Mrs. James Russell, 1304 Emerson avenue.

Mrs. J. David Dumas is enjoying a two months' tour of the west and visiting with relatives in San Francisco, Calif. Her itinerary includes Hollywood, Palo Alto, Vera Cruz and other points of interest including the Golden Gate Exposition. On her return trip Mrs. Dumas will be the guest of her uncle in Salt Lake City for two weeks. Two months will be spent on the trip.

Announcement has just been made of the marriage of Miss Kathryn Ann McClain and Mr. Elbert Carl Riggin, Jr., at the Methodist parsonage, West Monroe, with the pastor, Rev. C. Karlos Smith, officiating in the presence of a few friends.

Mr. and Mrs. Riggin left immediately following the ceremony for a honeymoon in Hot Springs and upon their return will be at home on Vernon street, West Monroe.

Mrs. M. A. McHenry and Mrs. Neil McHenry have returned from a two weeks' visit in the Ozark mountains where they [illegible] of the Central Savings Bank cottage at Bella Vista, Ark. They motored to the beautiful summer resorts nearby and enjoyed a visit with relatives in Fayetteville and Joplin. Mr. Neil McHenry, who spent the week-end at Bella Vista, accompanied them home.

The following invitations have just been received:

Mr. Vito C. Cascio
requests the honor of your presence
at the marriage of his daughter
Rose Marie
to
Mr. Nicholas Eugene Fontana
on Sunday the thirtieth of July
one thousand nine hundred thirty-nine
at six P. M.
St. Matthew's Catholic Church
Monroe, Louisiana
Reception at Y. M. H. A. Hall
113 1-2 Catalpa Street
8:00 until 12:00 P. M.

Mr. and Mrs. William D. King announce the arrival of their first child, a son, William Donald, in Mandeville, La., on the eleventh of July. Mrs. Lela King of this city is the paternal grandmother.

Announcement has just been made of the marriage of Miss Stella Balfour, daughter of Mr. and Mrs. Hugh Ben Balfour of Rayville, La., to Mr. John Virgil Jack, son of the late Mr. and Mrs. Patrick Houston Jack, at Bastrop, on Monday, July 17.

Mrs. Jack is secretary to Mr. J. Norman Coon and Mr. Jack is connected with the Merchants' Fast Freight service.

They will be at home to their friends at Monrovian apartments, Auburn avenue, Monroe, La.

Mrs. Howard Greene left last week for Rhode Island to spend the balance of the summer with her sister and to join her son, Winsor, who is spending the summer in Rhode Island with his aunt.

Mr. and Mrs. Malcolm Biedenharn are hosts at a week-end party at their summer lodge on Lake Bruen. They have as their guests Mr. and Mrs. H. K. Touchstone and daughter, Jessie Lee, and Mr. and Mrs. David Garrett and son Flood.

David Baer Klotz completed a six weeks' visit with his aunt, Mrs. Arnold Bernstein, and returned to his home in Napoleonville last week.

Mr. and Mrs. Roy G. Colquette have moved into their new home on Masonic avenue in Morningside addition.

Misses Helen and Joyce Henne and Miss Mary Alice Lee of Jackson, Miss., were recent guests in the home of Mr. and Mrs. Louis A. Breard and family.

Miss Mildred Breard has returned home after visiting friends and relatives in the southern part of the state and Jackson, Miss.

The coast of Maine has so many small indentations that, if all were measured, the state would have a 3,000-mile coastline.

RENT! Through the WANT ADS

ENJOY VACATION ON GULF

Miss Sallie Holloway, left, and Miss Geneva Smith recently spent several days on the gulf coast and in New Orleans. They are shown above on the lawn of Hotel Buena Vista at Biloxi, Miss.

Lake Providence

Mrs. Harry Blount was installed as president of Powell-Martin-Barrett Unit No. 37 of the American Legion auxiliary.

Other officers installed were Mrs. H. L. Van Valkenburg, vice-president, Mrs. W. C. Lyon, secretary and treasurer, Mrs. Doyle Hall, historian, Mrs. S. N. King, chaplain, Mrs. J. G. Wyly, sergeant-at-arms. Mrs. Margaret M. Newman, first president of the unit, served as installing officer.

Chairmen appointed by the president were: Americanism and public [illegible], Mrs. H. T. Van Fossen; rehabilitation, Mrs. Doyle Hall, [illegible]; Mrs. J. H. Guenard, [illegible]; Mrs. Maybelle Alley, national defense; Mrs. W. H. Hamley, membership; Miss Florence Whittington, [illegible]; Mrs. S. R. Wall, junior activities; Mrs. A. J. Wyly, memorial; Mrs. E. C. Frenz, poppy; Mrs. J. G. Wyly, [illegible]; Mrs. J. T. Sh[illegible], [illegible]; Mrs. J. C. Ha[illegible]; Mrs. Margaret M. Newman, [illegible]; Mrs. H. L. Van Valkenburg.

The [illegible] plate will be raffled to raise funds for child welfare work. The [illegible] report for June and July listed an expenditure of $22.75.

Mrs. H. L. Van Valkenburg has been appointed department library extension chairman by Mrs. Bee Hart, the new department president.

Sara Cobb circle of the Baptist church enjoyed a stewardship program, "Stewardship in the Life of Youth," as presented by Mrs. W. M. Moore.

Mrs. E. B. Bagley's devotional was entitled "The Cross."

Mrs. C. F. Greer was elected circle leader to succeed Mrs. R. A. Rentz. Mrs. E. B. Bagley and Mrs. W. S. Barton, hostesses of the meeting, served refreshments during the social hour to Mrs. W. M. Cobb, Mrs. H. P. Childs, Mrs. J. E. Ferguson, Mrs. H. C. Gates, Mrs. J. W. Gilbert, Mrs. C. E. Greer, Mrs. Doyle Hall, Mrs. W. M. Moore, Mrs. N. H. Sawyer, Mrs. J. D. White and Mrs. S. R. Wall.

Mrs. Earl Mitchell, leader for Betty Erwin circle of the Baptist Missionary society, spoke of "The Stewardship of Life" at the regular meeting.

Mrs. H. T. Van Fossen, mission study leader, presented the first lesson on "Life of Eugene Sallee." Mrs. J. E. Nelson was appointed stewardship chairman, succeeding Mrs. J. L. Lane, who has moved to Jackson, Miss.

A rummage sale was planned for the week-end.

The meeting was closed with prayer by Mrs. A. L. Russell.

Mrs. J. B. Stewart, Mrs. F. W. Otwell, Jr., and Mrs. Roy L. Wortham, visitors at the meeting, were welcomed and enjoyed the social hour with Mrs. W. D. Womack, Mrs. Howard White, Mrs. J. E. Nelson, Mrs. A. L. Russell, Mrs. J. W. Hutchison, Mrs. C. C. Gilbert, Mrs. Oscar Carnley, Mrs. H. T. Van Fossen and Mrs. Earl Mitchell.

Bennie Frances Fluker of Monroe is here for a visit with her cousin, Mrs. J. G. Wyly, Jr.

Rev. Sidney A. Seegers, past grand patron of the grand chapter of Louisiana, Order Eastern Star, Mrs. Georgine Flanders Seegers, district deputy of district No. 6, Mrs. Hazel Thompson White, associate matron of Providence Chapter No. 42, and Mrs. Sterling Merrill, conductress, visited the Bastrop chapter for the visit of Mrs. Lovie Gregory, worthy grand matron of Louisiana.

Mrs. Paul Gates and sister, Mrs. J. L. Hill, have returned from Marion, where they visited their parents, Mr. and Mrs. Will Beasley.

Allein Smith of Sondheimer is in Eudoro visiting her grandmother, Mrs. L. W. Sawyer.

Mr. and Mrs. Lutcher Dalfiume and son, Dickie, are in Goose Creek, Tex., visiting Mrs. Dalfiume's parents, Mr. and Mrs. E. Morrow, with whom they will leave Dickie while they visit points of interest in Mexico.

Mrs. C. R. Brown and Mrs. W. F. Bonner were named delegates to the adult short course, to be held at Baton Rouge August 7-11.

Five dresses were exhibited by Mrs. John Donovan, Mrs. F. A. Babb, R. K. Howard, Mrs. W. F. Bonner and Mrs. C. R. Brown. Mrs. Howard was winner for the best finished dress in the stout sizes and Mrs. Bonner won first place and Mrs. Babb second place in the medium sizes.

The club planned to conduct a booth on "anemia" achievement day, August 3.

The hostess served cream and cake to Mrs. W. R. Barry, Mrs. Moore, Mrs. Baxter Deal, Miss Eunyce Howard, Mrs. C. R. Brown, Mrs. W. F. Bonner, Mrs. F. A. Babb, Mrs. John Donovan and Mrs. R. K. Howard.

Mr. and Mrs. Louis Johns and children, Mamie Louise and Warren Stanley, have been called home on account of the critical illness of Mrs. Johns' father, Mr. W. R. Powell, who had a heart attack.

Miss Barbara Johnson, Miss Anne Hamley, Miss Nell Catherine Patrick and Miss Kate Hamley are spending a week in Biloxi.

Mrs. J. H. Hall is on a visit to her son-in-law and daughter in Memphis.

Mrs. John L. Logan was hostess for the July meeting of the Baxter Bayou Home Demonstration club and entertained at her home.

Mrs. H. M. Strozier is spending a week-end in Monroe with friends.

Mrs. R. K. Howard entertained at a moving picture party honoring her niece and houseguest, Dorothy Gene Eldridge of San Antonio, Tex. Guests were Isabel Voelker, Annie Katherine Moore, Ann Harmon of Baltimore, Md., Marmay Booker, Flournoy Voelker and John Rolfe Howard.

Marmay and Alice Booker, daughters of Mr. and Mrs. W. F. Booker, are in Dyersburg, Tenn., for a visit with their grandmother, Mrs. Beulah Thurman.

Miss Elizabeth Howard, member of the Lake Providence High school faculty, is in Baton Rouge taking a three weeks home economics course at L. S. U.

Ellise Brown Weldon of Baton Rouge is extending her visit through August with her grandmother, Mrs. Pearl F. Brown, and great-grandmother, Mrs. Ida Fisher.

Miss Marna Durham of Shreveport, Miss Addye Laura Diamond of Rayville and Miss Miriam Robinson of Winnsboro are attractive guests of their aunt, Mrs. J. Orville Pinkston, and Mr. Pinkston.

Mrs. S. A. Seegers, Mrs. Sterling Merrill, Mrs. S. R. Wall and Mrs. H. T. Van Fossen, members of Providence Chapter No. 42, visited with Guiding Star Chapter No. 66, Order Eastern Star.

Mr. and Mrs. Pete Key, after a visit in Winnfield with the former's mother, Mrs. J. L. Key, were accompanied home by their mother, who will visit here for several weeks.

Mrs. A. P. Surles accompanied her son and daughter-in-law, Mr. and Mrs. Albert Surles, to New Orleans, where Mrs. Albert Surles is to consult a specialist.

Miss Margaret Byrd is in Tappahannock, Va., for a visit with her brother-in-law and sister, Dr. and Mrs. C. E. Mussleman.

Choudrant

Mrs. D. F. O'Neal has returned from Austin, Tex., where she has been studying during the past several weeks.

Rev. Duncan Naylor of Mobile, Ala., is the guest of friends here.

Judge Robert O'Neal of Shreveport is the guest of homefolks.

Mr. and Mrs. O. W. Hogan are attending the rural carriers convention at Lafayette.

Miss Marie Ford left for Baton Rouge. She has taken a position there.

H. P. Willis, J. C. McCann and R. W. Kemp, attending L. S. U., spent a week-end here.

Mrs. C. B. Colvin is visiting relatives in Dubach.

Petroleum was called "American oil" in doctor's prescriptions when first used as a medicine.

AUTHENTIC 1940 STYLES!

ADVANCE SHOWING of FURS

Prime Pelts of Animals Trapped In Winter When Furs Are Denser, More Lustrous---Treated By Novelty Methods In Dyeing and Life-Lengthening Processes ---At the Hands of Leading American Furriers

Quality for Quality Prices Are up to 20% Less Than Last Year

3 EASY ways to buy your COAT

1. Use Our Lay-a-Way plan. Pay a small down payment—the balance in spaced payments.
2. Use Our Club Plan. Convenient payment arrangement.
3. Use Your Charge Account.

it's EASY to OWN a PALACE Fur COAT

Our Collection of Fine Furs Include:

- Full Lengths
- Three Quarters
- Finger-Tip
- Jackets
- Scarfs

JAP MINK JACKETS	$198.50 and Up
LILAC SPLIT SQUIRREL COATS	$149.50 and Up
NATURAL RUSSIAN SQUIRREL COATS	$169.50 and Up
MINK DYED MUSKRAT COATS	$110.00 and Up
SQUIRREL LOCKE COATS	$ 79.50 and Up
GREY & BLACK CARACUL JACKETS AND COATS	$ 65.00 and Up
SEALINE (DYED RABBIT) COATS	$ 49.50 and Up
SILVER FOX SCARFS (2 SKINS)	$ 89.50 and Up
SABLE DYED MARTIN (5 SKINS)	$ 59.50 and Up
SILVER FOX TAIL BOLERO	$ 35.00 and Up
BLACK SEAL BOLERO	$ 49.50 and Up

Furs Selected Will Be Taken Care of Without Charge

Free Repairs on all Coats Resulting from First Season's Wear

Advance Showing of Costume and Three-piece SUITS FOR FALL

$29.50 AND UP

Full length and Jacket styles, plain and fur trimmed, in fine woolens, tweeds, solids, in the latest Parisian styles for the Fall and Winter of '39. Plenty of Junior sizes for Back-to-School Wardrobes.

—SECOND FLOOR!

ALWAYS Cool HERE!

THE Palace
Masur Bros.—Proprietors

ATTENTION FUR COAT BUYERS:

Regardless of discounts that other firms offer you, we sell you QUALITY FURS for less. It's the store behind the sale that counts in buying furs.

Miss Betty Eastland Ormond And Dr. Courtland Prentice Gray, Jr., To Wed

Rites To Be Brilliant Affair Of Early Fall

[illegible]

WEDS AT WINNFIELD

[illegible]

Winnsboro

[illegible]

Okaloosa

[illegible]

Mrs Kate Lowry is visiting her daughter, Mrs Fletcher Myers, in Mobile, Ala. She was accompanied by Mrs E. B Todd and daughters, Faye and Helen, who will visit Mrs Todd's [illegible] in Gulfport.

[illegible] Jenkins of Winnfield is the guest of John Tucker.

Mr J D Butler and daughter, Rosa [illegible] and granddaughter, Johnnie, of Weatherford, Tex., were the guests of Mrs H. F. Roden and family.

Mr. Eugene Scott and Misses Marie and Virginia Scott have returned home after a two weeks' vacation in Panama City, Fla. En route home they spent a week-end with relatives in Baton Rouge.

Mrs A [illegible] Brown has as her house guest her aunt, Mrs. Bette Weatherford of Houston, Tex.

Mr. and Mrs. Benson Scott are spending their vacation in McNeil, Ark. with Mrs. Scott's sister, Mrs. Watt Leslie.

Mrs J. W. McLemore has returned to her home in Winnsboro after spending several weeks in Hot Springs, Ark.

Mrs G. P. Long of Winnfield is visiting in the home of her daughter, Mrs. Aubrey Scott.

Mr. Wallace Smith has completed a term at the reforestration camp in Bogalusa, and will be at his home in Winnsboro for the remainder of the summer.

Mr. and Mrs. Lamar Tucker spent a day in Natchitoches with Mr. Tucker's parents.

Mr. and Mrs. Joe Crawford of Memphis, Tenn., spent several days last week in Winnsboro with their brother, Merrill Crawford.

Mr. Julian Shipp is a business visitor in Dallas.

Mr. and Mrs. J. H. Walters and daughter visited in Huntingston, Tex. Mary Alice remained for an extended visit with her grandparents.

The many friends of Mr. and Mrs. Jack Givens are glad to know they

Jonesville

Mrs Hugh Cotton entertained the Faithful W[illegible] circle in her home with [illegible] present.

Miss Kate Curry directed the program on "Faith," which was rendered as follows: Silent prayer, followed by singing "My Faith Looks Up to Thee"; devotional, "Heroes and Martyrs of Faith," with scriptures taken from the 11th chapter of Hebrews, given by Miss Curry; song, "Faith of Our Fathers"; talk, "Living the Life of Faith," by Mrs Rex Farmer, song, "Living for Jesus." Mrs R. W. Bennett led in special prayer, after which Mrs. Ben Madison talked on "Looking Unto Jesus," with a song, "Look and Live." Mrs G. A. Girod discussed "The Dynamic Power of Faith," and Mrs. V. Purvis read a poem, "The Old Faith."

During the business session each member answered to roll call with a thought on faith regarding the plan of salvation. During the social half hour the hostess served refreshments to the following: Mesdames Henry Dayton, J. Hawthorne, C. A. Prentice, R. W. Bennett, Rex Farmer, G. A. Girod, V. Purvis, Ben Madison, Blanchard Bass, Hugh Cotton and Miss Kate Curry.

The members of the Tuesday Afternoon Bridge club were entertained by Mrs. W. L. Frisbie in her home, which was attractive with gay colored flowers. Mrs. Moseley won high score trophy, Mrs. Harold Dees second high, and consolation was cut by Mrs. Blanchard Russell. At the conclusion of the games, delicious refreshments were enjoyed.

The members of the Jonesville Bridge club enjoyed the hospitality of Mrs. H. W. LeTissier when she entertained with a bridge luncheon. Prizes were awarded to Mrs. C. E. Enete, who held high score, Mrs. R. P. Boyd, second high, and Mrs. Henry Uttinger, consolation. A delicious plate lunch was enjoyed.

Mr. and Mrs. Barney Cain and small daughter, Helen, were guests of relatives in Port Allen.

Mrs. Clarence Good visited her mother in Hermanville, Miss.

Mrs. A. M. Beard and Mrs. Clayton Caskoy and small daughter returned

[illegible]

Mr and Mrs Thomas Enete and small daughter [illegible] are visiting their parents, Mr and Mrs Walter Enete.

Eudora

Mr and Mrs S [illegible] Cahn spent a day in Greenville with relatives.

Mr and Mrs Ellis W[illegible] spent a day in Oak Grove on business.

Mrs J. T Stovall and Mrs Frank Toney spent a day with Mrs Toney's mother in Kilbourne.

Miss Joe Cathey is spending a week in Monroe with her brother aand his wife.

Mrs. S. A. Wilson and Mrs Lottie Walker drove to Hot Springs, Ark. Mrs. Wilson remained for a few days' visit with her son, Thomas.

Mr Fred Hohenschutz returned home from a visit with his parents.

Dr. J P Riley and wife arrived from Memphis, Tenn., where they have been the guests of the former's aunt. They have returned from a visit to Cuba, Panama, Nicaragua and Honduras.

Mr. and Mrs Stanford Caraway were week-end visitors here with relatives.

Dr. and Mrs C. G. Leverett left for a week's visit in Miami, Fla.

J. H. Dowdle of Morrilton was here for a few days on business.

St. Joseph

The Wesley auxiliary met at the home of Mrs C. A. Loyd, who was the hostess. The Missionary News and the Louisiana bulletin were discussed by Mrs. Magruder Adams. Mrs. C A Loyd gave an interesting book review on the topic, "My Lady of the India Purdah." "The Church Takes Root in India" was the subject of the lesson for the afternoon. Sentenced prayers and a benediction closed the meeting. Mrs. Loyd was assisted in serving fruit punch and cakes by her daughters, Misses Ruth and Joan Loyd. Those present included Mrs Margruder Adams, Mrs Hollomon Cook, Mrs E. H Biggs, Mrs Bert Berry, Mrs Frank Hornsby, Mrs T. W Jackson, Mrs Jessie Smith and Mrs Fred Smith.

The Methodist Missionary society was entertained by Mrs Burie Hammond and Mrs Vernon Smith, who were co-hostesses, at the home of Mrs Burie Hammond. A brief business session was followed by a program led by Mrs Roy Derick. "International Friendships" was the theme of the program which was developed by papers read by Mrs Roy Derick and Mrs German Baker. At the conclusion of the meeting, a salad course with iced tea was served to Mrs German Baker, Mrs W. Wynans Drake, Mrs Roy Derick, Mrs V. O. R[illegible], Mrs Clarence Johnston and Mrs Ina Watkins of Newton, Miss.

Miss Lucy Geddes of Natchez, Miss., is visiting Mrs. William Watson at Cross Keys.

The Tensas Garden club held a meeting [illegible]

[illegible]

Mrs [illegible] Mrs Christopher B. Hamilton, Mrs Curry MacPherson, Mrs Watkins Osborne and Mrs Philip Watson.

Mr and Mrs Vassar Anderson of Columbia, Miss., were week-end guests to St. Joseph.

Mrs William Davidson entertained the Night Card club at its meeting. Refreshments were served at the tables after the games. The guests included Mrs Thomas M. Wade, Mr and Mrs Philip Watson, Mrs. Richard H. Whitney, Mr. Glen Whetstone, Mr. Dalton Watson and Mr and Mrs Vassar Anderson of Columbia, Miss.

Mrs Oscar Levy had as her guests her son and daughter-in-law, Mr and Mrs Louis Levy of New Orleans and her son-in-law and daughter, Mr and Mrs. Simon Herold of Shreveport.

Mrs Albert Bondurant is visiting her son and daughter-in-law, Mr and Mrs. Hughes Bondurant in Hapeville, Ga., for a two weeks' visit.

Mrs Holman Smitha and Miss Thelma Smitha are visiting Mrs. Smitha's elder son, Mr. Holman Smitha, Jr., and Mrs. Smitha in Atlanta, Ga.

Mr. and Mrs. Harold Monroe had as their week-end guest, Mr. Bosley Marquez of Jackson, Miss.

Mrs Joseph Curry, Mrs William Davidson, Mr and Mrs Alex Blackman, Mrs William Steen, Mrs Richard Teral, Mr and Mrs Clarence Johnston, Mrs Margaret Hardin, Misses Marion Curry, Marjorie Davidson and Amalia Steen were St. Joseph visitors to Newellton, recently.

Miss Barbara Allen is visiting friends in Chattanooga, Tenn.

Mrs. Viola Allen and Miss Barbara Allen were visitors to Natchitoches recently.

Mr. Carl Morris was host at a benefit dance given at the Country club on Lake Bruen. Palmettos, moss and Japanese lanterns decorated the club for the entertainment. Approximately sixty persons were present. The guests were from St. Joseph, Waterproof, Ferriday and Newellton. Ben Burton's orchestra played. The dance was from 10 p.m. to 2 a.m.

Miss Lula Wagner of Woodlawn, Miss., was a recent visitor to Mrs William Watson at "Cross Keys."

Mr. Sylvian Masur and Mr D. Aarons, who have been occupying a cottage at Watson's camp on Lake Bruen, have returned to their homes in Monroe.

Approximately 20 attended the meeting of the Rotary club at the community house. Dr Claude Earnest was in charge of the program. Dr Earnest gave a resume of the officers reserve corps, which was very interesting. Mr Glen Holloway of Baton Rouge was a guest at this meeting.

Mr and Mrs Wilbur R Slaughter have returned to New Orleans after a visit to Mrs. Slaughter's mother, Mrs Annie M. Ratcliff.

Sterlington

Mr and Mrs J. F. Waugh and [illegible] Mr and Mrs J. T. Williams [illegible] Tex., where [illegible] weeks.

[illegible]

Tallulah

Mrs O. D. Bratton is spending her vacation in Memphis.

The following young people of the Methodist church attended the intermediate church camp at Camp Ki-Ro-Li near Monroe: Martha Palmer, Virginia Martin, Mary Brent Wade, Louise Thompson and Lula B. Rogillio.

Mrs Will Sevier, Jr., entertained the members of the Saturday club and several additional guests, serving a delicious salad course at the close of bridge games. The high score club prize was won by Miss Jane Johnson and guest prize by Mrs. James Gilfoil.

The guests included Mrs. Andrew Yerger, Mrs. Edward Yerger, Mrs. Claude Wray of Albany, Ga., Mrs. Reis Feith, Mrs. Maxwell Yerger, Mrs. [illegible] Agee, Mrs. Albert Sherwin, Mrs. Will Adams, Miss Jane Johnson, Mrs. James Gilfoil, Mrs. Hugh Montgomery and Mrs. Dean Allen.

Mrs C. S. Pierce and Miss Mary Pierce left for New Orleans where Miss Pierce will take a course in [illegible]

[illegible] Mrs D. W. Poole and [illegible] a number of young people of the Methodist church left for [illegible] K. R. L. for the senior camp. [illegible]

[illegible]

SPECIAL PRICE
[illegible]
L. W. GRESHAM
[illegible] Phone 2.27

LIGHTEN SUN-TANNED COMPLEXION
[illegible] FREE [illegible]
HOROSCOPE RING FREE
[illegible] Dr. FRED [illegible]

DYEING To SERVE YOU

On request of several out-of-town customers who were unable to get their garments in last week—we have extended our introductory dye sale through Wednesday.

All garments received by us before Thursday may be dyed at this reduced price.

If your garment is faded or you are tired of its present color—let us redye it.

WEIL CLEANERS INC.
If It's Worthwhile Dyeing, It's Worth Weil Dyeing
Phone 990

SPECIAL
Fresh Peach Ice Cream
Pint 15c Quart 25c
BLUE RIBBON ICE CREAM CO.
114 Catalpa St. We Deliver Phone 670

Johnnie S. Elbert
CLEARANCE
Our Final Clean Up Sale. Our new fall merchandise is arriving daily and we must have room. All summer merchandise must go at the biggest reduction ever offered at this season of the year.

Dresses
All chiffons and Bemberg prints, most have jackets, just ideal for travel or fall wear. Values $19.75 to $59.50. Clearance — 1/2 Price

Dresses
All chiffons, crepes and printed crepes — 1/2 Price
All Formals, $16.75 to $59.50 ... 1/2 price

All Sport Dresses
In pastel shades $16.75 to $25.00
1/2 Price

One group of Wash Silks, in prints. Special $3.95
All Cotton Robes 1/4 off

One group of Plaid Coats, just ideal for fall $9.95
All Imported All-Wool Fabric
All other Coats and Costume Suits 1/4 price

All Dobbs Felt and Panama Hats 1/2 Price
One lot of Straws to go at $1.00

One group of Blouses in silks and plaids, 1/2 price

Linens & Swiss
We have a few of our good linens and Swisses left, to go at—
1/2 Price

Johnnie S. Elbert
1111 North Second St. Monroe, La.

Bastrop

Miss Elizabeth Humble of Monroe was the week-end guest of Miss Martha Ann Ludlum.

Miss Irene Ivey Page of Monroe was the guest of her aunt, Mrs. R. M. Ivey.

Mr. and Mrs. Emmett Hull and son of Mobile, Ala., arrived for a visit of several weeks.

Billy H. Morris, Sonny Todd, Misses Louise Abrams, Neomia Alexander and Barbara Anne Todd of Tallulah were guests of Mr. and Mrs. John Morris.

Mrs. Dan Higganbotham and mother, Mrs. S. B. Lane of Ruston were week-end guests of relatives.

Mr. and Mrs. John Collins are spending a week in Marion as the guests of Mrs. Collins' mother.

Miss Gertrude Halbert has returned from a two weeks' vacation in Louisville and Bardstown, Ky. While in Bardstown Miss Halbert was the guest of Mr. and Mrs. Ab Beam. Mrs. Beam was, before her marriage, Miss Cathrine Todd of Bastrop.

Misses Oma Shaw Jones, Verlie V. Broussard, Syble Lowrey and Lorane Berry spent a week-end in Baton Rouge.

Mrs. W. A. Meredith and little daughter, Rhetha Ann, spent several days in Winnsboro as the guest of relatives.

Miss Margaret Jacob left for a visit of sevearl weeks with her aunt, Mrs. S. P. Jones, in Natchitoches, La.

Miss Rebecca Timmons is spending a week with her aunt, Mrs. Bessie Hudson, in Monroe.

Mrs. T. A. Rains, Sr., has returned from Rosa, where she was the guest of relatves for several days.

Mrs. W. L. Montgomery and Mrs. Harold McClendon are spending two weeks in Biloxi, Miss.

Mrs. W. T. Turpin and Mrs. Lewis Clark spent a week-end in Alexandria visiting friends and relatives.

Mr. Benard Halterman of Norfolk, Va., arrived here for a ten-day visit with his parents, Mr. and Mrs. W. M. Halterman.

Messrs. T. J. Holloway, Jack Spear, Kenneth Lanier, Felton Polk, Billy Pyle and Harrington Legunn have returned to their homes after a month's stay at Camp Beauregard.

Miss Irma Jacob is spending a week in Bonita visiting relatives.

Mrs. J. B. Spier left for New York where she will study music for several weeks. She will also visit the world's fair.

Oak Grove

At a called meeting of group No. 1 of the Junior auxiliary unit No. 53 the following officers were elected for the ensuing three months: chairman, Rachel Butler; vice-chairman, Naomi Pollard; secretary, Reba Leach; treasurer, Janice Vining; chaplain, Winnie Mae Sykes; color-bearer, Georgette Sykes.

The meeting was presided over by the Fifth district president, Mrs. Mae E. Kelly, with Janice Vining acting as chaplain.

The group will meet the first Monday in each month at 4 p.m. for a business session and will have one social meeting a month.

Mrs. C. A. Franklin will serve the group as leader.

Mrs. Arden B. Smith complimented her daughter Adrienne on her thirteenth birthday by asking several of her friends in at 7:30 to play games.

The spacious living-rooms were decorated with lovely summer flowers. After the games, the hostess served ice cream, punch, candies and cake to Barbara Lou Smith, Esta Fay Hurley, Juanita Copeland, Johnece Lee, Mary Katherine Pruitt, Emily Rose Howell, Adrienne Smith, Larry Roberts, Norman Jack Coden, Herbert Byargeon, J. G. Waters and Mr. S. H. Campbell.

The Woman's Missionary society of the Methodist church met in the basement for the July program on "Beyond National Horizons — International Friendships," with Mrs. D. M. Copeland as leader.

Those appearing on the program were Mrs. D. W. Kelly, "Widening International Friendship at a Church Service," also playing the opening hymns; Mrs. LaValle Wilson, "Finding Friends in a Church in a Home"; Mrs. J. L. McKenzie, "Seeking New Horizons" for Ourselves"; meditation, "Let Us Build New Roads"; prayer, Mrs. Jesse James; Mrs. Wm. McG. Dollerhide at piano during the reading of last hymn by Mrs. Sartis Bassett; benediction led by Mrs. Dollerhide.

Mr. and Mrs. D. W. McBride and daughter Betty Jo and Mr. and Mrs. L. L. James left for a ten-day visit in Pittsburgh, Pa., where they will attend the Lions convention.

Mr. McBride is the delegate from the local Lions club.

Mr. and Mrs. Arden B. Smith, daughters Adrienne and Barbara Lou and son Jesse are spending several weeks in Detroit, Mich., and parts of Canada. They also visit in Buffalo and New York.

Mrs. Kenneth Fleming of Youngstown, O., has arrived to visit in the home of her sister, Miss Francis Briggs and other relatives.

Mrs. E. O. Burnham, Miss Mary Francis Butler, Mrs. Ruth Wilson and Mr. Troy Cotton are spending several weeks visiting in New York and Canada.

Mr. and Mrs. D. M. Copeland and daughters have returned from a visit spent at Hot Springs and Little Rock, Ark.

A delightful surprise shower was given Mrs. E. B. Emmerich, wife of the pastor of the Methodist church by members of the Missionary society at the church which was decorated with seasonable flowers for the occasion. Many novel entertainments were given by members, and at the close of the program the guest of honor was presented with many lovely gifts. Delicious refreshments were served by members of the society.

Eros

Mr. and Mrs. A. M. Harper had as their guests recently Ralph Grant of Schenectady, N. Y., Mr. and Mrs. John T. Buckley of Longview, Tex., Mrs. Bob Williams and son, Marvin, of Dallas, Tex.

Mr. Edward Hesler left for Chillicothe, Mo., where he will attend school during this term.

Mr. and Mrs. Henry Hearne and Rev. S. W. White spent a week-end in Pasadena, Tex., as the guest of Mr. and Mrs. Jessie Downs. Miss Maridene Hearne accompanied them home after a two-week visit with her aunt.

Mr. and Mrs. T. M. Greer and Mr. Lymon Greer of Monroe were the guests of Mrs. S. E. Greer and Mr. and Mrs. Ivy Phillips.

Egan Barr of Ruston is the guest of Mr. and Mrs. Henry Hearne.

Mrs. J. R. Rogers had as their guests recently Mr. and Mrs. T. C. Rogers of West Monroe, Mr. and Mrs. J. E. Rogers of West Monroe, Mr. O. B. Haynes and son, Ralph, of Monroe, and Mrs. J. B. Haynes of Lewisville, Ark.

Miss Lilly Lusk spent a week in New Albany, Miss., as the guest of her sister, Mrs. P. L. Henry, and brother, F. E. Lusk, in Gilbertville.

Miss Helen Rogers of West Monroe spent a week as the guest of Miss Audry Rogers.

Those enjoying a swim and watermelon party at Butler's pool were Mr. and Mrs. Henry Hearne, Misses Francis Grant, Maridene Hearne, Miss Helen Rogers, Audry and Myrtle Rogers, Egan Barr and C. Crowell.

Mr. and Mrs. Victor Boyd of Ruston, and Miss Hazel Boyd of Calhoun were the guests of Mrs. Boyd's mother, Mrs. J. E. Rogers.

Mr. and Mrs. D. O. Hesler, Mr. and Mrs. R. N. Hearne and Rebecca Hearne attended the mail carriers' convention at Lafayette.

Mangham

Mr. and Mrs. R. Brunson have as their guests Mr. and Mrs. Roy Gathright and little son of Fort Worth, Tex.

Mrs. O. J. Blod of Beaumont, Tex., is the guest of Mrs. Oscar Jones, Sr., and family.

Misses Patsy and Betty Ann Odom of Baton Rouge are the guests of Mr. and Mrs. W. E. Hixon.

Mrs. S. H. Wood of Gilbert was a recent guest of her mother, Mrs. J. W. DeMoss.

Mr. and Mrs. T. D. Case left for Mansfield, where Mr. Case is employed by the highway department.

Miss Laura Ellen Tillman is enjoying a visit with Mrs. Travis Lanier of Winnsboro.

Mr. Frank Watson of Lake Charles is visiting with Mr. and Mrs. Alex Watson, Miss Ethel Watson and Mrs. Mable Nash.

Mr. Morris Brown, Mr. Cecil Brown and Miss Willie Brown returned from a visit to relatives and friends in Mississippi.

Mr. Oscar Butler is visiting with relatives in Galveston, Tex.

Mrs. Maye Sayre has as her guests Mary Kathrine Sayre, Simmie Sayre, Jr., Stanley Sayre, Patricia Sayre and Mr. Foster Rowan of Baton Rouge.

The Junior Music club met in the home of Mrs. Paul Chapman at Archibald. After the business session the members presented a program consisting of waltz numbers and a study of the life of Johann Strauss, Jr., and his Blue Danube waltz.

Mrs. Chapman, assisted by Mrs. B. N. Hixon, served refreshments to the following: Pauline Chapman, Willie Dell Chapman, Kathryn [illegible] ces Eppinette, Julia [illegible] Harper, Minnie Kathryn [illegible] Tillman, Mary Carl Underw[illegible] Jo Windham, Mary Linn [illegible] ginia Chapman, Ruth Chapman, [illegible] beth Chapman and Fay Thornton.

NEW FALL HATS!

Berets! Brims! Toques!

$1.95 $2.88

Lead fashion—wear a new Fall hat NOW! Dramatic swirl brims, dashing berets, stunning halos! Velvets, felts, crepes! Newest colors.

Field's WOMEN'S SHOP

Air-Conditioned

Field's Brings You First . . . *New, 1939-1940* COATS

•New Advance Fall Styles •New Fall Woolens •Luxuriously Furred

Field's has the

COATS

that will lead the style parade this winter.

Newest dressy and sport styles such as—all fur sleeves — waist — deep fur collars—boxy styles with smartly slim waists, full skirts.

Colors:

GREEN BLACK
RUST BROWN
WINE GREY
MIXTURES

Every One Luxuriously

Furred

with such fine trims as

Mink Dyed Muskrat!

Persian!

Silvered Fox!

Skunk!

Beaver!

Caracul!

Complete Size Range

9 to 20 38 to 50

$18 $24 $28

SHOP IN COOL COMFORT—COMPLETELY AIR-CONDITIONED

Use FIELD'S EASY-PAY LAY-AWAY A Small Deposit Holds Any Garment. Make Your Selection Early

Costume

SUITS

$18 $28

Furred and Plain

Grand costume suits! Suavely fitted jackets with new high shoulders and slim flared skirts, rich woolen in black —colors!

2- and 3-Piece

SUITS

$12.85 $14.75 $18.00

Furred and Untrimmed

By all means choose a suit. With so many very original interpretations you will find the suit to best express your fashion preference.

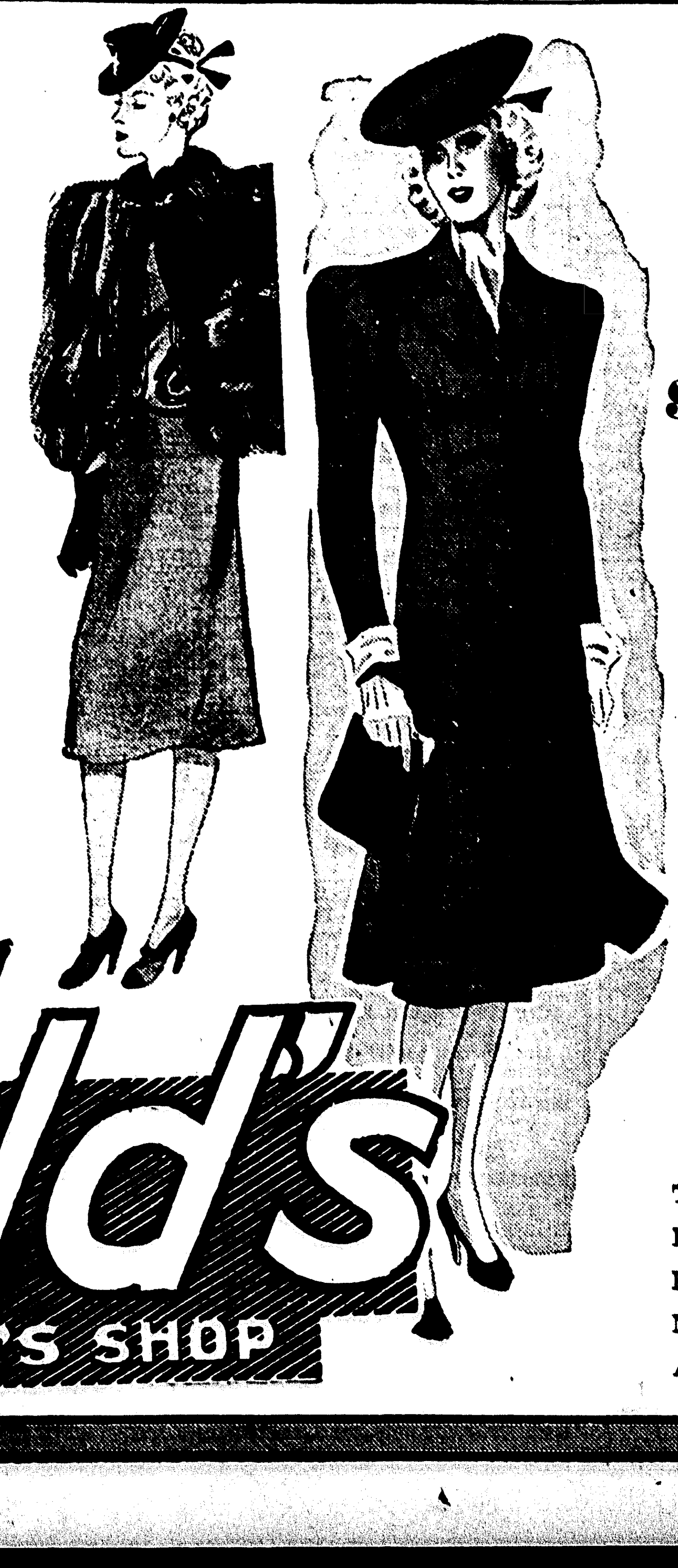

for Fall!

SPORT

COATS

Plain and Furred

$9.85 $11.85 and $18.00

Every wardrobe needs a classic sport coat — like the belted fur trimmed model or the plain full length pattern in wool.

Tweeds
Herringbones
Plaids
Monotones
All Sizes

Shop In Comfort Completely Air-Conditioned!

Field's WOMEN'S SHOP

'Invitation To Happiness' Opens At Paramount Today

Irene Dunne, MacMurray In Star Roles

Romantic Comedy Boasts Outstanding Cast, Film Proves [illegible]

D[illegible]

'Let Freedom Ring' Shows At Capitol

Nelson Eddy Heads Outstanding Cast In Feature Opening Today

THE [illegible] Eddy in "Let Freedom Ring" [illegible] American [illegible] of the 60's [illegible] Capitol theater [illegible] general.

Based [illegible] Ben Hecht [illegible] outstanding successes as "The Front Page" and "Scarface" [illegible] Jack Conway, who [illegible] "The Hoo Handle" and "A Yank at Oxford," the new picture is the story of the power of the press [illegible] frontier town and of the fight between farmers of the 1860's and [illegible] railroad interests.

Nelson Eddy appears as a young Harvard law school graduate and a cast of epic proportions was chosen to fill the prominent supporting roles, headed by Virginia Bruce as the proprietress of a western cafe. Victor McLaglen, recently seen in "Gunga Din," has another powerful role as the Irish railroad foreman whose fist fight with Eddy in a mountain cave provides one of the thrill highlights of the story. Lionel Barrymore is seen as Eddy's father, leader of the farm faction. Edward Arnold, fresh from his superb portrayal in "Idiot's Delight," is cast as the Wall Street railroad tycoon. Guy Kibbee portrays a crooked judge, Charles Butterworth a saloon pianist, H. B. Warner a gambling house proprietor and Raymond [illegible]

F[illegible] dom Ring [illegible] Here [illegible] Bruce [illegible] and a [illegible] "I've Been Working on the Railroad."

[illegible] picturesque [illegible] the story of "Let Freedom Ring" centers about Steve [illegible] Harvard law school graduate, who returns home to a small western farm community of the 1860's to find his father, Tom Logan, and other pioneers expecting him to lead them in their fight against the encroachment of the railroad and its Wall Street tycoon, Jim Knox, and his Irish foreman, Mulligan.

Believing [illegible] way to beat Knox [illegible] methods, Steve pretends to see the justice of the railroad's stand and is promptly considered a Judas by his friends, including his childhood sweetheart, Maggie Adams. Aided by "The Mackerel," saloon pianist, Steve kidnaps Underwood, the town's newspaper publisher, and starts printing and distributing broadsides which stir up the railroad "hunkies" against their bosses.

Infuriated, Knox and Mulligan lead a posse into the hills to seek Steve's hideout. The latter lures Mulligan into a cavern where his press is set up, and challenges him to a bare knuckle fight which shall determine whether Mulligan forswears allegiance to Knox and bring his workers over onto the side of Steve and the farmers. Licked in fair battle, Mulligan keeps his word. Knox is driven out of town and Steve reveals the role he has been playing in secret to insure the return of the law and order which now prevails.

N[illegible]

Harry Carey, the best shot and biggest [illegible] of Wichita [illegible] at his own game in "The Law West of Tombstone," with Jean Rouverol and Charles Bickford [illegible] next Friday at the Capitol theater.

[illegible]

In "Sergeant Madden" [illegible]

LITTLE THEATER TO GET AWARDS

Best Male And Feminine Actor Will Receive Trophies In Contest

The Monroe Little Theater [illegible] conjunction with the Paramount theater, G. B. Bicknell, manager, mailed out to each of its [illegible] Saturday a letter of [illegible] a ballot to be cast for the [illegible] performers during the past [illegible] the Little Theater here and [illegible] request is made that the members [illegible] which in their opinion was the best play presented.

[illegible] handsome [illegible] R and A [illegible] presented to the [illegible] woman who [illegible] presentation [illegible]

[illegible]

YOUNG PICKENS LEAVES FOR JOB IN OKLAHOMA

[illegible]

Buck Jones, Helen Twelvetrees and Larry Crabbe in a scene from "Unmarried," the attraction scheduled to play Tuesday at the Capitol theater.

"Second Fiddle" is the Paramount's next midnight show attraction which will be held next Saturday. Tyrone Power, Sonja Henie, Mary Healy and Rudy Vallee head the cast.

WHERE GRASS IS CLEANER

HOQUIAM, Wash.—(AP)—Fred Thurber, a city councilman, tired of raking dried grass off his lawn so he hauled out his wife's vacuum and whisked it up.

"It's the best idea I've ever had," says Thurber.

Mrs. Thurber's opinion hasn't been reported.

LOGTOWN CLUB PLANS TO HOLD CAKEWALK

The Logtown Home Demonstration club held its regular business session at the home of Mrs. P. V. David, with Mrs. Victor David co-hostess, on Wednesday.

Plans for a cakewalk to raise money to send members to the short course at Baton Rouge were formulated.

A committee was named to erect the demonstration booth at the parish fair. A financial report was rendered and dues collected.

The next meeting will be held at the home of Mrs. W. W. McDonald, July 26.

NOT SAME MAN

J. C. Smith, employe of a West Monroe grocery store, is not to be confused with the J. C. Smith mentioned in the city court news of the Saturday Morning World.

This Week's Movie Program

AT THE PARAMOUNT

TODAY, MONDAY AND TUESDAY—Irene Dunne and Fred MacMurray in "Invitation to Happiness," with Charlie Ruggles, Billy Cook, William Collier, Sr., Marion Martin, Burr Carruth and Charles Randolph.

WEDNESDAY—Bob Hope and Shirley Ross in "Some Like it Hot," with Gene Krupa and his orchestra, Una Merkel, Rufe Davis, Wayne Whitt, Harry Barris and Frank Sully.

THURSDAY AND FRIDAY—Henry Fonda in "Young Mr. Lincoln," with Alice Brady, Marjorie Weaver, Arleen Whelan, Eddie Collins, Pauline Moore, Richard Cromwell, Donald Meek, Dorris Bowdon and Eddie Quillan.

SATURDAY—Wallace Beery in "Sergeant Madden," with Tom Brown, Alan Curtis, Laraine Johnson, Fay Holden, Marion Martin and David Gorcey.

SATURDAY MIDNIGHT SHOW—Sonja Henie and Tyrone Power in Irving Berlin's "Second Fiddle," with Rudy Vallee, Edna May Oliver, Mary Healy and Lyle Talbot.

AT THE CAPITOL

TODAY AND MONDAY—Nelson Eddy and Virginia Bruce in "Let Freedom Ring," with Victor McLaglen, Lionel Barrymore, Edward Arnold, Charles Butterworth, Guy Kibbee, H. B. Warner and Raymond Walburn.

TUESDAY—"Unmarried," with Helen Twelvetrees, Buck Jones, Donald O'Connor, John Hartley, Sidney Blackmer and Larry Crabbe.

THURSDAY—Loretta Young and Warner Baxter in "Wife, Husband and Friend," with George Barbier, J. Edward Bromberg, Eugene Pallette and Helen Westley.

FRIDAY—"Street of Missing Men," with Charles Bickford, Harry Carey, Mabel Todd, Tommy Ryan and Guinn Williams.

SATURDAY—"The Law West of Tombstone," with Harry Carey, Jean Rouverol, Tim Holt and Evelyn Brent.

NOT FUNNY TO HIM

CLEARWATER, Fla.—(AP)—A small negro boy in nearby Booker didn't share in the mirth of his listeners as he told them a bolt of lightning hit so near him during a thunderstorm it caused a watermelon he was carrying to burst in his arms. Not quite certain but that it may have burst because he dropped it, he was sure he "lost a mighty fine melon."

RIO DE JANEIRO—(AP)—Gold prospectors on the Gualaxo river in Minas Geraes turned up an old sword which was described in the Sao Paulo museum as of Iberian-Moorish make, probably produced about 1500.

AIR-CONDITIONED 10¢-15¢ TILL 6 CAPITOL PHONE 1704

Admission 10c-15c Till 6 P. M.—Doors Open 11:45 A. M.—Phone 1704

• TODAY AND MONDAY •

FIRST TIME IN MONROE!

. . . The Most Exciting Screen Entertainment In Years . . . with the Greatest Cast of All Times!

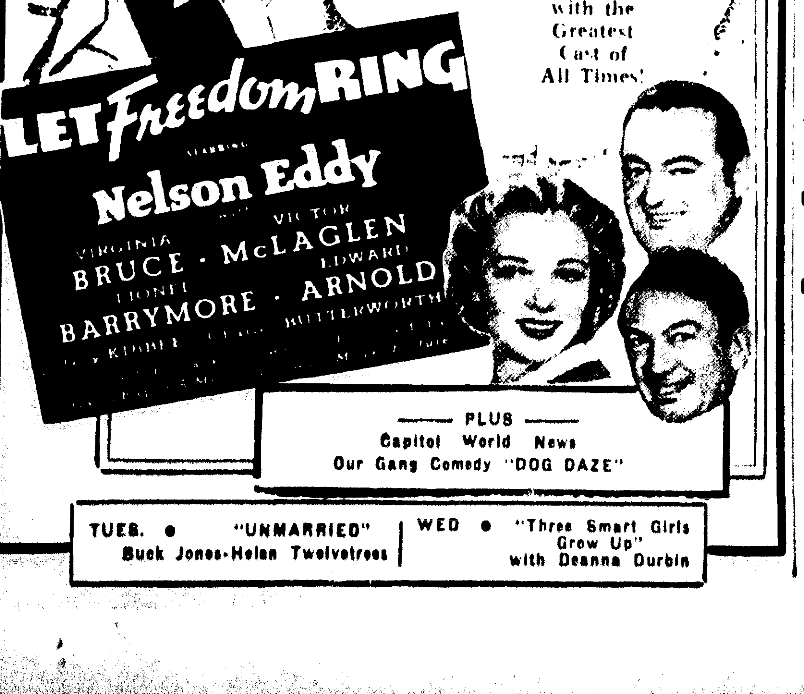

— PLUS —
Capitol World News
Our Gang Comedy "DOG DAZE"

TUES. • "UNMARRIED" Buck Jones-Helen Twelvetrees | WED • "Three Smart Girls Grow Up" with Deanna Durbin

PHONE 9222	STRAND	PHONE 9127	RIALTO
	WEST MONROE THEATERS		
Today	George Brent, John Payne Olivia De Havilland in "Wings of the Navy"	Today	Claudette Colbert Don Ameche in "Midnight"
Tuesday	Frankie Darro, Judith Allen in "Tough Kid"	Tuesday	Leif Erikson Akim Tamiroff in "Ride a Crooked Mile"
Wednesday and Thursday	Wayne Morris Priscilla Lane in "Brother Rat"	Wednesday	Lucille Ball James Ellison in "Next Time I Marry"
Friday	Michael Whalen Jean Rogers in "While New York Sleeps"	Thursday and Friday	Tex Ritter in "Utah Trail"
Saturday	Roy Rogers in "Shine On Harvest Moon"	Saturday	Glenda Farrell, Barton MacLane in "Torchy Blane in Chinatown"

Starts Today:

A woman who knew that other things mattered . . . couldn't escape his two-fisted charm!

—Wenesday Only—
BOB HOPE, GENE KRUPA
Shirley Ross and Una Merkel in
"SOME LIKE IT HOT"

—Starts Thursday—
"YOUNG MR. LINCOLN"
With HENRY FONDA and
MARJORIE WEAVER

AIR-CONDITIONED PARAMOUNT
25¢ til 6 P.M.—PHONE 1567

RADIO PROGRAM

STATIONS THAT MAKE UP THE NETWORKS

(Note: Refer to this box for stations of networks indicated after each program item. All programs are carried by key stations and basic chains or groups thereof unless specified.)

NBC-WEAF (RED): BASIC—East: weaf cbm kyw when wcae wcsh wdel weeu wfbr wgy wjar wnac wrc wtaw wtag wtam wtic wwj; Midwest: ksd kstp wdaf who wire wkv wmaq wow wtmj. South: kprc kthe kark kvoo wbap wfaa wbre wjdx wmbg wmc woai wsb wsmb. Mountain: kdyl koa.

NBC OPTIONAL STATIONS (oper- wjz cfcf kdka wabv wbal wbz-wbza ... wehr wfil wham whk wicc ... wmal wmff wnbc wspd ... Midwest: kma kso kwk ... wenr wfdf wibm wjim ... South: ... Mountain: klo kuta kvo.

NBS OPTIONAL STATIONS (operate interchangeably RED or BLUE chains) East: ... Midwest: kans kelo kfam kfvr kgbx koam ... South: kfdm keinc kris ktam ... Mountain: kgaf kghl ... kido kob kpfa ksei kfar ktfi kvoa

[illegible]

MARY GOSS NEGRO HOME ACKNOWLEDGES GIFTS

The Mary Goss home for aged negroes received the following donations during the month of June:

Sig Masur, $1, Paul Collens Pharmacy, $2, Joe Biedenharn, $1; Mrs. Clarence Oakley, $1; Mrs. Allan Sholars, $1; Mrs. C. E. Faulk $1, W. R. Hammock, 50c, Herman Masur, 50c; cash 75c.

Donations of supplies were as follows: City Bakery, bread; Ouachita Baking company, bread, Surebest Baking company, bread, Quality Coffee company, five pounds of coffee, Sav-Mor grocery, two pounds coffee; Ritchie Grocer company, eight pounds lard, Baker-Lawhon and Ford, one sack meal; W. J. Sherrouse, one sack flour; Frank Varino grocery, 10 pounds meal.

One donation from a colored group, the Tabernacle mission, that of 20 pounds of sugar, is also acknowledged.

M. W. HORNE ENLISTS IN COAST ARTILLERY

Sergeant Harold B. McNemar, United States army recruiting agent, announced Saturday that Malcolm W. Horne, 909 Natchitoches street, West Monroe, has enlisted for the coast artillery, Panama Canal department.

Sergeant McNemar is located in room No. 306, new postoffice building, and his home address is 209 Washington street, telephone 3857. Anyone wishing information regarding the regular army or regular army reserves is requested to get in touch with him at the above addresses.

THINGS WORTH KNOWING!

Many Hogs Lost Through Faulty Feeding Methods

Have you, Mr. Farmers, been losing hogs—big fat ones that linger along and finally die without fever?

This question is propounded by members of the staff of Royal Feed and Seed store, 812 DeSiard street.

In some instances, fat hogs weighing over 250 pounds get down in their backs, drag their hind legs and finally seem to be unable to eat, though obviously hungry. They lose weight rapidly and grow progressively weaker. Affected weaning pigs seem to be tucked up in the middle and wabble as they walk on the tips of their toes.

This is not cholera. There is no fever and the victims linger too long. Moreover, cholera serum has no effect.

The hogs are suffering from malnutrition—from faulty feeding practices, from vitamin and mineral deficiencies.

You can't feed hogs on corn alone or just corn and shorts. They need a supplement and the ideal supplement is Staf-O-Life 40 per cent hog supplement.

Staf-O-Life 40 per cent hog supplement is a blend of selected proteins from both animal and vegetable sources. It efficiently supplies the essentials for growth and gains that are lacking in corn or other cereal grains or their by-products. It contains the proper minerals for building strong bones into bigger, more rigid frames for better-shaped carcasses.

Staf-O-Life 40 per cent hog supplement is a wonderful balancer and effectively supplements corn, soy beans, peanuts, wheat, mill feeds and other grain products. It produces in record time, firm full-flavored top-grade carcasses with an excellent distribution of fat and lean. A little of it goes a long way. Try it.

Detailed information on proper hog feeding may be had at all times at Royal Feed and Seed store.

Dodge Auto Sales Up 171 Per Cent

Registrations of Dodge passenger cars in Ouachita parish continue their high records, according to W. L. Ethridge, president of Monroe Automobile and Supply company, Dodge dealers at Walnut and Washington streets.

Whereas, for Ouachita parish, the January-May, 1939, registrations of all makes of cars increased 74 per cent over the same five months' period of 1938, registrations of Dodge cars within the same time scored a gain of 171 per cent, Mr. Ethridge reported.

Safety Check-Ups Free Of Charge At Luther And Reed

Without cost, you can find out whether your automobile is safe for that vacation trip. Simply drive it around to either of the specialized shops operated by Luther and Reed garage. One is located at 236 South Grand street; the other, at Central Service No. 2, on Jefferson, between North Second and North Third streets.

Surely you are interested in getting to and from your destination without mishap. Then don't take a chance. It may mean your life or limbs or someone else's. The free safety check-up is Luther and Reed's contribution to the cause of accident prevention.

Luther and Reed garage engages in these specialized services: wheel, axle and frame alignment; wheel, hub and brake drum straightening; dynamic wheel balancing; repairs to and adjustment of steering gears; replacement of spindle bushings; overhauling of knee action, and relining and adjusting of brakes.

You can rest assured that your car will handle properly and run true and that its brakes will bring it to a halt when the necessity arises when you've had it inspected and adjusted at Luther and Reed garage. The establishment uses Bear equipment in its alignment, straightening and balancing work and it has mechanics who know how to utilize the equipment to the fullest.

Incidentally, when a car runs true tire wear is reduced to a minimum. Therefore, when you have your automobile aligned and otherwise adjusted at Luther and Reed garage, you are not only playing safe, you're being economical.

WHERE YOU GET CASH IN A HURRY ON YOUR CAR

This is the home, at 500 Walnut street, of Motors Securities Company, Inc. It is here that the firm appraises cars, finances the purchase of automobiles, refinances notes on motor vehicles to reduce the payments and makes loans on cars. When in need of cash, you can borrow it right away on your automobile at this establishment. No signatures are required but your own.

You Can Have Fun At Little Club

If you are hankering for a pleasant, enjoyable evening, the place to find it is The Little club, 2800 DeSiard street. There is no cover charge at the place, which has three cool and comfortable halls for dancing.

A bar at which any kind of drink a patron desires can be had is operated in connection with the night club and all kinds of sandwiches are served by the establishment. A prompt curb service is maintained for motorists who prefer to remain in their automobiles. Incidentally, there is plenty of shade to the side and to the rear of the club for such patrons.

Fun to the fullest is encouraged by The Little club, but no rowdyism is permitted. Either the proprietor or his wife is on duty at all times and neither allows anyone to become objectionable in his conduct.

Baseball fans who patronize the club have found it a convenient place to gather before and after local games and are permitted to leave their cars on the spacious grounds of the establishment. This enables them to avoid the traffic congestion that usually prevails on the parking lot at Casino park, which is only a short distance from the club.

Perry Lumber Can Help You To Build

Everything required in construction, either for large jobs or small jobs, is handled by Perry Lumber company, the yard of quality and service located at 319 North Ninth street.

The best materials for the money are carried in stock and offered to the public by Perry Lumber company. And service of the highest order is given both the general public and contractors. The firm places at their disposal every facility for their assistance.

The company is in a position to offer every aid to prospective home builders in making FHA loans for new construction and can give home owners 24-hour service on FHA loans for remodeling, repairs and modernization.

Let Perry Lumber company figure your construction requirements. Estimates are cheerfully furnished free of charge.

It is said that dark-blue letters on a yellow background are more easily read than the more usual black on white.

CAN BE BOUGHT ON EASY TERMS

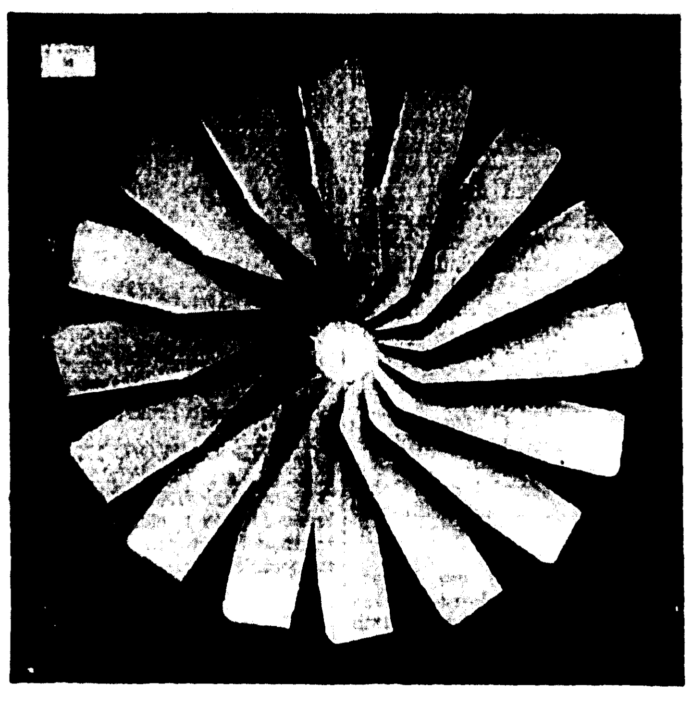

Don't swelter any longer. Have a Harrison attic fan installed in your home. The FHA will aid you to buy one under its program of encouraging residential modernizations. While low in price, the Harrison fan is high in quality and guaranteed to give you the best of service. They are made in Monroe by the skilled local craftsmen of Monroe Armature works, 2019 DeSiard street.

Harrison attic fans are made in three stock sizes—36 inches, 42 inches and 48 inches, but larger ones—as big as desired—are built to order.

Of all-steel construction, the fans proper are guaranteed for five years. And Monroe Armature works passes on to purchasers the manufacturer's guarantee on the electric motors that propel them.

With both motors and bearings mounted in rubber, Harrison attic fans are quiet in operation. Incidentally, the bearings are good for 2,400 hours of constant operation without regreasing.

Moreover, Harrison fans are economical, not only in original cost but in cost of operation, and their air delivery is equal to or better than any competitive fans on the market.

Tips Concerning Venetian Blinds

It is essential for persons contemplating building a home or remodeling to know something about Venetian blinds in order to design and plan their windows for the installations. Despite the universal and widespread use of Venetian blinds, the general public is surprisingly ill-informed on the most important things to look for in purchasing such blinds. Consequently the purchaser gets a product with which he is dissatisfied or, at least, not as satisfied as his outlay of money should warrant.

In the first place, the purchaser should not base the value of Venetian blinds solely on the first cost. In this particular commodity, a buyer is apt to get less than he pays for than in any other. Cheap blinds that do not last, but warp, peel, work sluggishly and fade, cost more in the long run than guaranteed blinds costing slightly more at the outset.

So know from whom you are buying. Don't be satisfied merely with a salesman's assurance that his blinds will give satisfactory service for 10 or 15 years. Consult present owners of the make blind you are anticipating buying. Find out if they are standing up under the use for which they were designed.

The time required to obtain Venetian blinds after placing your order is important, too. An order that can't be filled in less than two weeks is not highly regarded, either by the manufacturer or the salesman, and naturally it doesn't get the care and attention it warrants.

Cara should be given to window plans of a new house if Venetian blinds are to be used. There should be at least two inches from the sash to the face of the window casing. Only flush or recessed types of lifts should be used, as the protruding type of handles hang in the slats of Venetian blinds causing the blinds to break when they are pulled up. In short, talk over your window plans with a competent Venetian blind salesman before you build.

The bank of England commenced active operation on January 1, 1695.

Joe's Shoe Shop At 114 DeSiard

Forced by the enlargement of the Woman's shop to move from 119 DeSiard street, Joe's Electric Shoe shop is now permanently located directly across the thoroughfare, at No. 114.

The establishment is the oldest business of its kind in Monroe, dating back almost 32 years. And during those years, it has remained abreast the latest developments in its field.

When it was established, all work was done by hand. Now it has all the latest equipment, including a machine used exclusively in stitching soles on women's shoes.

Shoes are more than repaired by Joe's Electric Shoe shop. They are renewed. All work is guaranteed.

Joe's Electric Shoe shop, of which Joseph Airoldi is proprietor, engages in all lines of footwear repairing, including invisible half-soling. Moreover, it operates a shine parlor and does shoe dyeing. It dyes linen and satin shoes as well as leather footwear.

Work is called for and delivered by Joe's Electric Shoe shop. Just call telephone number 705.

Latest Model of Remington Can Now Be Supplied

Ferd Levi Stationery company, 107 DeSiard street, is now in a position to supply the growing demand for the new model 17 Remington Standard.

Heretofore, due to the popularity of the machine, the firm, which deals in everything required to outfit and to operate an office, was unable to fill orders for the typewriter promptly.

Now, however, it can deliver the machines when they are sold. And even go a step beyond that. If you are interested in a model 17—and most everyone acquainted with typewriters is—Ferd Levi Stationery company will leave one at your office on trial without obligation.

The model 17 Remington has many features that no other typewriter has—features greatly appreciated by operators, as they enable them to do better and faster work.

Ferd Levi Stationery company stocks a complete line of Remington Rand office machines—portable and standard typewriters and adding machines of every type. Moreover, it maintains a first class service department for the servicing of all makes of typewriters and adding machines.

The firm also rents typewriters and adding machines and has used office machines of every kind for sale. These machines are available at reasonable prices and on convenient terms.

Ferd Levi Stationery company is in a position to equip your office complete, as it handles a complete line of wood and metal office furniture. Estimates are gladly furnished on request without obligation. Just phone 208 and a representative will call at your convenience.

Firestone Makes Great Offer On High Speed Tire

Firestone is currently offering the motoring public the most sensational tire value in the annals of the tire industry.

The famous Firestone High Speed tires are now available at a 25 per cent discount, including your old tires.

As virtually everyone knows, the High Speed is the tire that, for years, was used exclusively on the winning cars in the Indianapolis Speedway classic and the tire used by Ab Jenkins in his many record-breaking drives. It was on High Speed tires that Jenkins set 74 worlds records for endurance and stamina.

With bodies built with the Firestone patented gun-dipped cords, with an especially tough tread rubber and with the famous High Speed tread design, these tires are constructed to give the best of service in every field of use. There is no road or condition for which there is not a High Speed tire designed.

This special 25 per cent discount is for a limited time and will be withdrawn July 29. No motorist can afford to pass up this opportunity to equip his car with these remarkable tires at such a large saving.

Remember, this offer is good for only a limited time. And don't forget that this is the first time that such a remarkable saving has been offered the motoring public.

These tires can be had at Firestone Auto Supply and Service store, corner of Washington and North Third streets. And you can purchase them under the convenient budget plan offered by the establishment.

The Winner with the public! BLUE RIBBON ICE CREAM "YOU KNOW IT'S THE BEST" 114 Catalpa Street Phone 670

CASH In a Hurry on Your Car DRIVE TO 500 WALNUT STREET Motors Securities Co.

707 TIRE SERVICE, INC. U. S. Tires—Pan-Am Products Expert Lubrication 501 Harrison St. Phone 707

TYNER-PETRUS CO. SEED—FEED—FERTILIZER FARM SUPPLIES 311 Trenton St. West Monroe Phone 2660

BERNELLE'S Open All Night Complete Wrecker Service 24-Hour Wrecker Service 111 Ouachita Ave. Phone 2044

LANE WILSON SEED COMPANY Field, Garden and Flower Seed Wayne Feeds Fertilizers Poultry Supplies 113-115 N. Grand St. Phone 382

Milner-Fuller, Inc. Ford Monroe, La.

Pasteurized MILK It's Laboratory Tested Cooperative Dairies 2407 South Grand St. 2600—PHONE—2601

UNITED Electric Service, Inc. Complete Specialized Automotive Service 309 North Third St. Phone 365

OWN YOUR HOME We're one to fit your budget, 10% down. Balance on easy terms at 5% interest Jonas Selig Box Ph. 4990 Res. Ph. 978 Morton Myatt Bus. Ph. 4990 Res. Ph. 3382

BUY with EASE AT Firestone AUTO SUPPLY AND SERVICE STORES Corner Washington and Third Sts. Telephone 505

BRUNO'S Electric SHOE SHOP

FURNITURE MADE — REFINISHED — REPAIRED UPHOLSTERED ANTIQUES A SPECIALTY FACUNDUS FURNITURE WORKS Grammont and Seventh Sts. Phone 124

Pontiac America's Finest Low-Priced Car West Pontiac Company 312 Walnut Street Phone 148 Complete Automotive Service GOOD USED CARS

W. J. RILEY PLUMBING & HEATING COMPANY INCORPORATED PLUMBING FIXTURES HEATING MATERIALS PIPE, VALVES AND FITTINGS AIR CONDITIONING STEAM, HOT WATER AND VACUUM HEATING SYSTEMS COUNTRY WATER SYSTEMS Plumbing and Heating Contractors 605 South Grand Street P. O. Box 1772 Phone 2889 Monroe, Louisiana

OUACHITA GLASS COMPANY AUTO GLASS Window Glass...Furniture Tops 310 Washington St. Phone 270

VENT-A-LITE VENETIAN BLINDS Custom Made in Monroe Cheaper But Superior MONROE WOODWORKING COMPANY 116 Hall St. Phone 2731

LUMBER Rough and Dressed STEAM KILN DRIED J. B. BROWN LUMBER COMPANY U. S. Highway 80, Calhoun, La. Long Distance Phone 1411

SAWMILL and FARM MACHINERY SALES AND SERVICE PARTS FRICK CO. INCORPORATED 133 North Grand St., Phone 4058

"SINCE 1892" GREGG & McKENZIE INSURANCE 313 Harrison Street Phone 473 MONROE, LOUISIANA

PIPE---PIPE---PIPE For Oil and Gas Field Purposes Reconditioned . . . Big Savings We Invite Your Inquiries M. KAPLAN & SON Pipe, Machinery and Supply Dealers Works and Office—Ninth and Adams St., Monroe, La.

COMPLETE AUTOMOBILE SERVICE LEE-ROGERS CHEVROLET CO. INCORPORATED 221-223 Walnut St.

REMINGTON RAND Portable and Standard Typewriters Manual and Electric Adding Machines All Makes Office Machines SERVICED 107 DeSiard FERD LEVI Phone 208 Stationery Company

T. O. BUNN MUSIC CO. 415 DeSiard St. Phone 1825 Exclusive Dealer Buescher Band Instruments Straube Pianos Terms to Suit Your Purse

DEAFNESS Is Bad Business, Alertness and Vocal Poise are Essential Acousticon Institute 231 Ricou Brewster Bldg. Shreveport, La.

CONN BAND INSTRUMENTS F. G. Butcher Music Co. 108 Catalpa St. Phone 3702

LUTHER & REED GARAGE 236 So. GRAND ST. TEL 4000 AT CENTRAL SERVICE "2" ON JEFFERSON Bet. 2nd & 3rd Sts. TEL 4747

SPATAFORA'S THE FRIENDLY PHARMACY Prescriptions Carefully Compounded DRUGS • LIQUORS • BAR Prompt Service — Free Delivery 801 DeSiard St. Phone 2333

LOANS AUTOMOBILE PERSONAL Cars Refinanced Phone 920 COMMERCIAL SECURITIES CO. Phone 920 Ground Floor, Bernhardt Bldg.

MOVED TO 114 DESIARD FROM 119 DESIARD Free Delivery JOE'S ELECTRIC SHOE SHOP Free Delivery 114 DeSiard Phone 705

SWAYZE'S DAIRY High Grade Milk Phone 2948 Milhaven Road

Millsaps Furniture Co. New and Used Furniture Westinghouse Refrigerators and Washing Machines RCA Victor Radios Phone 4546 303 Trenton St. West Monroe

TIRES —Used But Still Useful— TUBES $1 up —Let Us Save You Money— 50c up VULCANIZING — TIRE REPAIRING — GASOLINE — OILS We Buy, Sell and Exchange Used Tires MONROE TIRE EXCHANGE 2000 DESIARD STREET TELEPHONE 2787

Monroe Office Equipment Company 510 Walnut Phone 567

LADART'S THE PLACE FOR ITALIAN FOOD LADART'S SPAGHETTI GARDEN 815 Park Ave. Phone 3532

Baby Chicks ROYAL Custom Hatching FEED AND SEED STORE 812 DeSiard Phone 1068

INTERNATIONAL MOTOR TRUCKS 720 DeSiard St. Phone 228

THE Little CLUB PHONE 9148 THE PLACE TO GO FOR A BIG TIME! 2800 DeSiard Street

TIRES AND TUBES PERMANENTLY REPAIRED TIRES RECAPPED Flats Fixed O. K. Used Tires RUBBER WELDER 2404 DeSiard St. Phone 9233

TELL THE WORLD WITH A NEON SIGN NEON SIGN MFG. CO. Louisville Ave., Between 7th and 8th Phone 3519 ELECTRICAL CONTRACTING Electric Appliances and Supplies Electric Repairs Air Conditioning . . . Attic Ventilating

BARBECUE ALL KINDS PORK RIBS, lb. 39c WE-TOO SANDWICH SHOP Bigger and Better Sandwiches 1602 DeSiard St.

YOU PHONE US WE WIRE YOU Lanham Electric Co. 110 Jackson St. Phone 3488 Electrical Contracting . . . Electric Appliances, Fixtures and Supplies . . . Electric Signs Installed

MILLER-GUERRIERO Hardware Company, Inc. Dealers in Hardware, Tools, Cutlery, Sporting Goods, Fishing Tackle 337 DeSiard St. Phone 151

OUR AUTO BODY REPAIRS WILL FIX IT SHORTY'S

COOL OFF WITH PURITY MAID ICE CREAM Popsicles — Ice Cream Novelties Call 1005 for Retail Delivery Curb Service at Purity Ice Cream Co. 506 South Grand Phone 1005

HEARN PISTON RING SALES DISTRIBUTOR Elastic "STEEL FLEX" Piston Rings—Lasco Brake Lining Arrow Head Pistons and Pins Cylinders Rebored — Pins Fitted 506 North Second St. Phone 414

COMPLETE AUTO REPAIRS Boyce-Kendall, Inc. 200 Hall St. Phone 247

FROST TRAILER & SUPPLY CO. Makers of Frost Trailers Trailer Equipment—Dealers Distributors of Midland Power Brakes Trailer Parts and Supplies 1214 Cypress St. Phone 4520 West Monroe

FREE INSPECTION for Termites 5-Year Guaranty Licensed by and Bonded with State of Louisiana TERMINIX Licensee of E. L. Bruce Co. 321 Bernhardt Bldg.—Phone 1341—Monroe INSURED TERMITE INSULATION

HARRISON ATTIC FANS Better But Cheaper Than Ever MADE IN MONROE BY MONROE LABOR Quiet — Efficient — Economical MONROE Armature Works 2019 DeSiard St. Phone 50

U. S. TO ASSIST LAND PURCHASES

Tenant Farmers Of Ouachita Parish Will Be Given [illegible]

[illegible]

BUS OPERATORS WILL ASSEMBLE

[illegible]

SERIAL STORY
GHOST DETOUR
BY OREN ARNOLD

COPYRIGHT, 1939, NEA SERVICE, INC.

CHAPTER I

[illegible]

"I'm thrilled in anticipation, Roselee. Let's go see the old bank first, where the robberies were. Want to?"

"Okay. It has barred windows and and you simply must visit the jail! It was carved from the side of a rock mountain. Cut out of rock. A real dungeon."

"Goodness!" Christine was impressed.

[illegible] roundings. Dirt and dust were everywhere but the wooden forms were all visible so that the place was a movie set from a past century, yet was genuine, real. Many of the old store signs were still legible, after four or five decades. An old buggy, broken; several wagon wheels, hitching rails; bottomless chairs, saloon bars; cracked mirrors, stoves, rusted bed springs; all of these were noted by the girls.

[illegible]

WILL DO HONOR TO JOSEPH LEE

Memory Of National Playground Leader To Be Observed Widely

The National Recreation association will sponsor, nation-wide, the observance of Joseph Lee day, in honor to the memory of the first president and guiding spirit for years in this movement. The Monroe municipal recreation department will observe the day in fitting manner, according to announcement made of plans Saturday. The observance will be held at both the Bickham Faulk and Lida Benton playgrounds. Miss Thelma Carson will be general supervisor of the program at Bickham Faulk. Miss Geneva Cas[illegible] will open the program and there will be flag raising and songs, after which "Buddy" Madison will give a talk on the life of Joseph Lee.

[illegible]

umpired by Guy Miller and "Budd[illegible]" Tolson. There will be junior softb[all] and other games played.

An outstanding feature will be [a] talk by A. B. Clarkson, member of [the] local recreation board.

The public is invited to attend [the] observance at the two school pla[y]grounds.

Pause... Refresh

5¢

COCA-COLA BOTTLI[NG] COMPANY

MONROE, LA. PHONE

Travel TRAILWAYS

Air Conditioned COMFORT on the World's Fair Limited

SHREVEPORT and MONTGOMERY

Stops enroute at MONROE • VICKSBURG • JACKSON MERIDIAN • DEMOPOLIS • SELMA

BUS DEPOT

TRI-STATE-CAPITAL TRAILWAYS

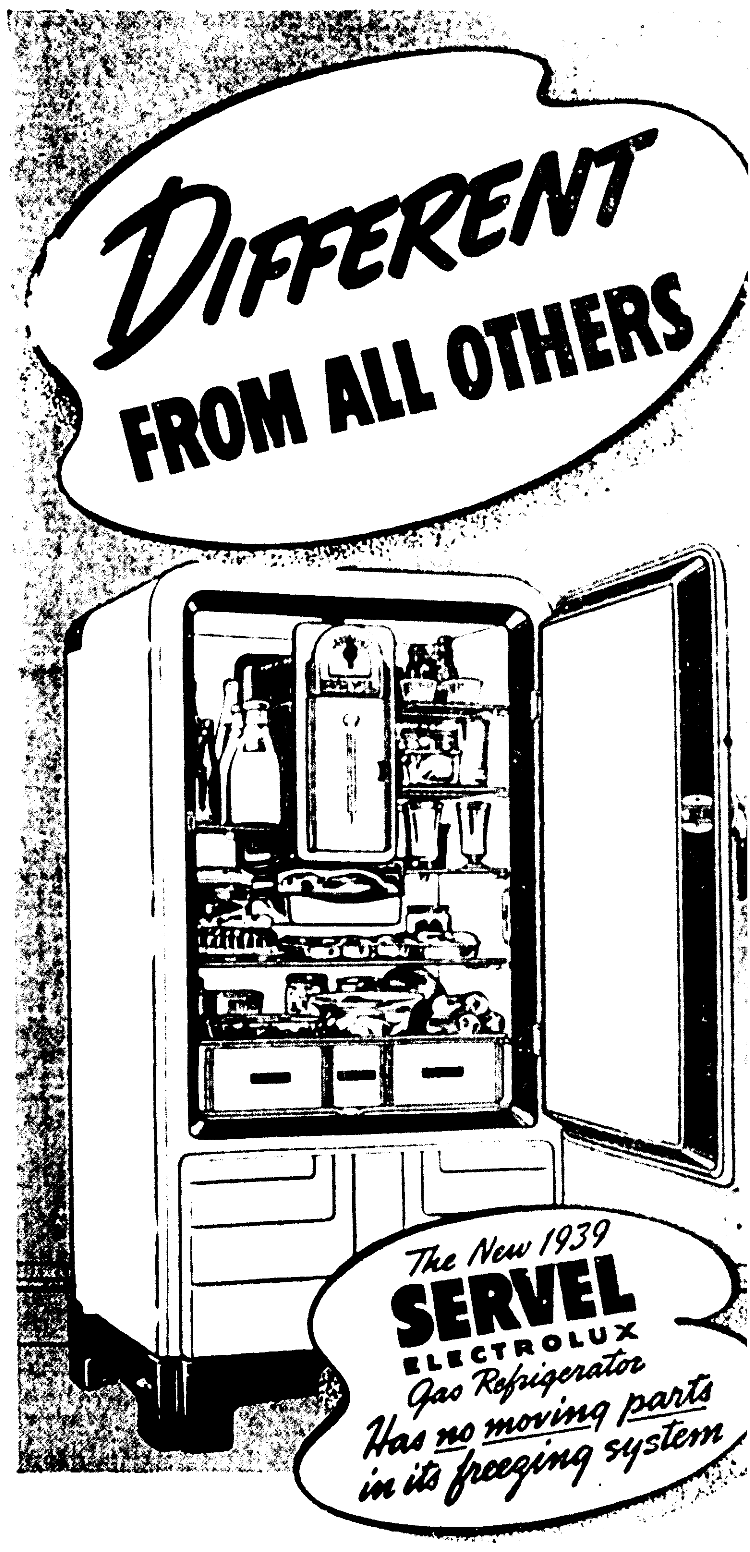

A tiny gas flame takes the place of wearing parts . . . producing food-protecting cold and ice cubes silently and economically.

Servel can save you enough on food alone to pay for itself.

Whether you're thinking of buying your first automatic refrigerator, or replacing your present one, don't decide on *any* make until you see Servel and understand how it works.

You'll save more—for more years—if you do!

- NO MOVING PARTS in [its] freezing system
- PERMANENT SILENCE
- CONTINUED LOW OPERA[T]ING COST
- MORE YEARS OF DEPEN[D]ABLE SERVICE
- CONTINUED SAVINGS TH[AT] PAY FOR IT

OPERATES FOR AS LOW AS . . . 1c PER DAY

United Electric Servi[ce]

INCORPORATED

Distributors 306 North Third Phone 365-366 Monroe,

SERVEL ELECTROLUX DEALERS

CHAS. SNYDER, INC.	Bastrop, L[a.]
WEST CARROLL HARDWARE CO.	Oak Grove, L[a.]
A. T. OWEN HARDWARE CO.	Rayville, La.
STEWART-OWEN & CO.	Tallulah, La.
333 SERVICE STATION	Winnsboro, La.
PASTERNACK'S, INC.	Ferriday, La.
McDONALD AND CO.	Ruston, La.
McDONALD'S ESSO SERVICE	Jonesboro, La.

ECONOMICAL HOME LOANS

To Help You

Build, Buy, Remodel, or Refinance

Our plan is safe and economical to the borrower. No commission. No bonus. No red tape. Your application for a loan is given prompt consideration here.

Chartered and Supervised by the UNITED STATES GOVERNMENT

FIRST FEDERAL Savings & Loan Association

OF MONROE

128 South Grand St. Phone 564

KI-RO-LI CAMP OPENS MONDAY

Methodist Group Will Be Given Outing For Next Five Days Time

The adult assembly of Methodists will open at Camp Ki-Ro-Li July 24 and will be continued through Thursday. The camp staff includes Dr. W. L. Doss, Jr., district pastor of the Monroe district, Miss Connie Davis, Mrs. Kate Meredith, Rev. and Mrs. D. W. Poole of Tallulah, Rev. V. D. Morris, of Columbia, Dr. D. B. Rawlins and J. C. Lacy, Jr., of Ruston.

The campers will include Methodists from both the Monroe and Ruston districts. Feature platform speaker will be W. L. Duren, editor of the New Orleans Christian Advocate.

The program will have mornings devoted to discussion and study of women's missionary society work to be led by Mrs. George S. Sexton, Jr., of Shreveport; study of lay activity led by C. O. Holland, vice-president of Centenary college, Shreveport, and studying adult Sunday school work under L. S. Sells.

Rev. V. D. Morris of Columbia has charge of registration, board and rooming accommodations.

PECAN GROWERS WILL ASSEMBLE

The annual convention of the Louisiana Pecan Growers' association will be held in Shreveport on Monday, according to an announcement by Guy P. Stubbs, a member of the executive committee.

Scheduled on the program is a general discussion of matters of interest to all pecan growers during the morning session, a luncheon during the noon hour, a joint meeting during the afternoon with delegates from the various state and district associations for the purpose of reorganizing the National Pecan association under the name American Pecan Growers association, followed by a visit to the federal pecan station at Robson to observe the experimental work being conducted along various lines of disease and insect control, cultural and pruning methods and variety tests.

F. F. Webb, Jr., of Shreveport, is president of the Louisiana association with M. Hull of Opelousas, secretary-treasurer.

A. C. Easley of Waco, Tex., is president of the national association. Mr. Stubbs is past president of the Louisiana association and served as president of the national association for two years.

PUBLIC FORUM

JUSTICE FOR ALL

To the Editor:

[illegible] of general public interest, and with the thought that a glaring injustice has been done in connection with the recent prosecutions of certain local citizens charged with a violation of a local liquor ordinance, we take the liberty of making public the facts connected with these prosecutions and the results thereof.

At the outset we desire to make it clear that we not only favor enforcement of liquor regulations but of all laws pertinent to this parish, whether they be city or parish ordinances, state or federal laws.

Efficiency in the enforcement of laws by the proper officials is highly commendable, and could not subject them to criticism from any source. However, law enforcement must be impartial, and where partiality is shown, both the letter and spirit of our fundamental law, the constitution of these United States, is not only violated but ridiculed.

A short time ago Jack Angell, proprietor of the Three Mile inn, his employe, Howard Honeycutt, Lucien Webb, proprietor of Webb's place, and one of his negro employes, T. G. Kincaid, one of the proprietors of Cheniere inn, and one of its employes, Luther Hood, were all arrested and charged with a violation of the Ouachita parish liquor regulatory ordinance, i. e., selling liquor between the hours of Saturday midnight and 6 o'clock Monday morning.

The negro employe of Lucian Webb pleaded guilty and was continued on his bond until Mr. Webb, who was ill, could be tried, and nothing was said about the license issued to Webb's place. This was before District Judge R. R. Reeves. He set the cases against the others down for trial before District Judge D. I. Garrett for Friday, July 14, 1939.

This type of case is known as a misdemeanor and is triable by the district judge without a jury and without appeal. The judge's decision, then, is final.

The first case to be tried was that of T. G. Kincaid. He was found not guilty and was discharged by the judge. His negro employe, Hood, then pleaded guilty and received a $50 fine and 30 days in jail, and in default of paying the fine, an additional six months in jail.

At this point, the court then ordered the retail liquor license which had been issued to Mrs. T. G. Kincaid revoked. This lady had never been tried or even arrested for a violation. The court stated that the license was being revoked because [illegible] the negro [illegible].

The case against Jack Angell was [illegible] He was given the same sentence as Luther Hood and the court ordered his license to sell liquor at Three Mile inn revoked.

A nolle prosse was entered in the case against Howard Honeycutt, although he testified in Angell's case that he, an employe of Angell's, had sold a pint of liquor from the Three Mile inn on the same night and under the same circumstances that Luther Hood sold his pint of liquor.

Up to this point in the chain of events we have no complaint. Everyone who was tried had a fair and impartial trial, and the court administered justice as it saw it. Had this ended matters we could have only thanked and congratulated the court and the other officials for performing their sworn duties.

However, subsequent events and developments are astounding.

On Tuesday, July 18, 1939, Judge Garrett announced that he had changed his mind in Jack Angell's case. He reversed his former judgment and rendered judgment acquitting Angell and restoring his license to sell liquor. This was done without any further trial or evidence, but upon the same evidence that was used by the state to convict him.

We admit that it is fair and proper for a judge to change his mind and reverse a former judgment where he believes error has been made. We understand this. What we do not understand is why Jack Angell was restored his license and Mrs. Kincaid's license was not restored.

Jack was convicted. The state (assistant district attorney) dismissed Honeycutt's case because, admittedly guilty, he was simply Jack's employe, a college student and a deserving young man. Then Jack was acquitted. This leaves Jack in the clear and allows him to run his place of business and sell liquor as though nothing had ever happened.

Mr. Kincaid was acquitted. The state did not enter a nolle prosse in the case of his negro employe, as it did in Honeycutt's case. This negro was given the limit under the law. Mrs. Kincaid, who was in no manner connected with the case, had her license revoked and it has not been restored.

In justice this license should be restored and the negro's sentence should be suspended.

We earnestly appeal to the sense of justice of the public generally, and of all public officials. Something should be done in some way to the end that this injustice be righted and that we, the undersigned, be given the same treatment that was accorded our friend, Mr. Angell.

Sincerely,
MR. AND MRS. T. G. KINCAID.
Monroe, La., July 22, 1939.

Take these bracing Baths for Malaria and Arthritis at

HOT SPRINGS NATIONAL PARK ARKANSAS

If you're seeking relief from these devitalizing ailments . . or from high blood pressure, neuritis or kindred ills, your answer is in the healing embrace of Hot Springs' curative hot waters. A treatment you can depend on because bath house service is supervised by the U. S. Gov't which owns the springs and recommends the Baths for circulatory infections.

VACATION FUN IN THE OZARK FOOTHILLS

Three golf courses . . . forest trails . . . miles of sparkling lakes . . . bass and crappie fishing . . . water sports . . . picnics . . . scenic motor highways . . . moonlight gaiety . . . up in the pine-clad hills.

AIR-CONDITIONED COMFORT

Rooms with or without air conditioning at the homelike Arlington, famous for its good food. Complete Bath House in the hotel. All outside rooms. Special reduced rates during June, July, August and September. For illustrated folder and reservations, address:

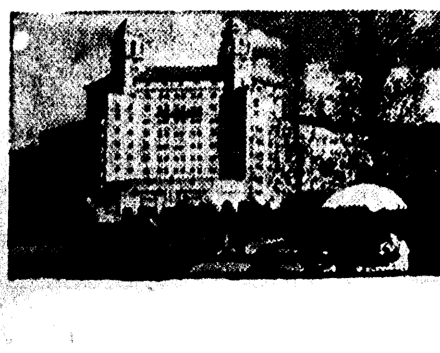

W. E. CHESTER, Gen. Mgr.

Arlington Hotel & Baths

HOT SPRINGS NATIONAL PARK, ARKANSAS

EIGHT FULL PAGES OF COMICS

Monroe Morning World

WHOLESOME HUMOR FOR THE WHOLE FAMILY

MONROE, LOUISIANA, SUNDAY, JULY 23, 1939

Reg. U. S. Pat. Off. Copyright, 1939, by The Chicago Tribune.

U. S. TO ASSI
LAND PURC

Travel TRAIL
COMFORT
SHREVEPORT
MONTG
TRI-STATE-CA
TRAILWA

Savi
128 South Gran

Take these
Malaria
HOT SPRI
NATION
PARK
ARKANSA
If you're seeking reli
these devitalizing air
or from high blood p
neuritis or kindred i
Hot Springs' curative
because bath house s
owns the springs and r
VACATION
Three golf courses .
bass and crappie fish
motor highways . . .
AIR-
Rooms with or withou
ton, famous for its g
hotel. All outside ro

JOE PALOOKA

McNaught Syndicate, Inc.

By HAM FISHER

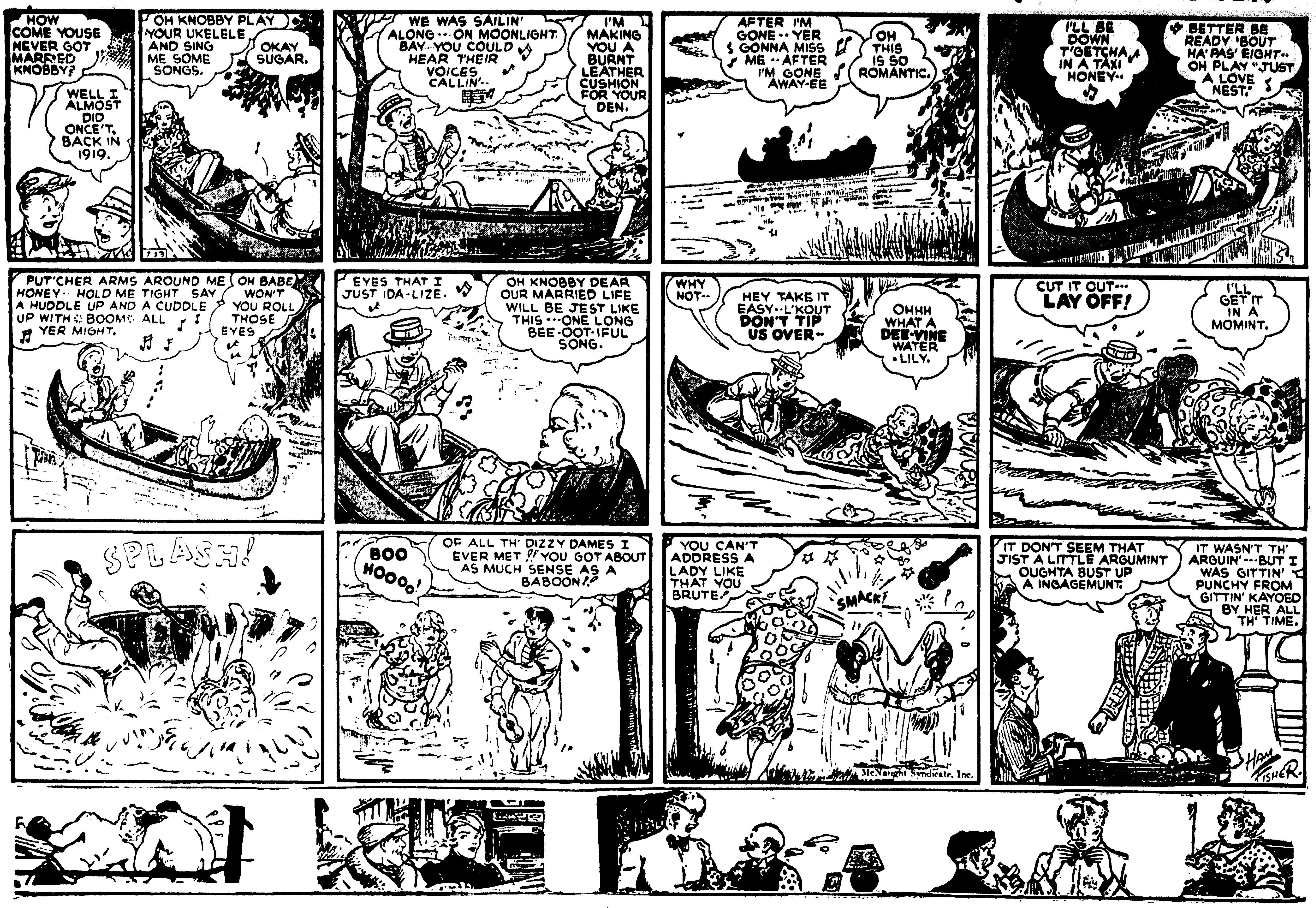

...RICE FIVE CENTS

...ING

...RAIGNMENT ...F 5 PUT OFF ...UNTIL FRIDAY

...pt Will Be Made To ...t Trial In August ...Or September

...FRAUD CHARGED

...ney Says Former L. S. ...Head Won't Plead Guilty

...ORLEANS, July 24.—(AP)—The ... arraignment of Seymour ...r. James Monroe Smith and ...hers on indictments of using ...to defraud was postponed ...l court here today until Fri... ...ext week in order to give de... ...torneys time to file plead...

...ourt ordered the pleadings ... filed next Monday. United ...istrict Attorney Rene A. Vi... ...nounced after a conference ...yers representing the accused ...effort would be made to ...em to trial either the first ...August or the first week of ...er.

...ed with Weiss and Smith in ...on with an alleged scheme to ...the Louisiana State univer... ...75,000 through resale of furni... ...of the Bienville hotel here, ...te E. Hart, Louis C. LeSage ...Emory Adams, nephew of ...wife.

...Hamlin, Smith's attorney, too ...ounced he would go into state ...re in an effort to have his ...bond reduced, and that he ...lso attempt to have the Baton ...bond of $79,500 reduced. Also ...including federal bond of ...mith's bonds now total $304,...

...n said he would carry the ...ht to the state supreme court, ...ing there will go before the ...States district court here with ...mus to compel reduction of ...

...is being represented by ...Seth Guion, LeSage by John ...ler of Alexandria, Hart by ...Doyle and Adams by Roland ...of Baton Rouge. Ben J. Daly ...representing Smith.

...reement with the state Smith ...held in federal prison here ...hearing next week.

...re not going to plead Da... ...uilty of any charge they've ...ainst him." Hamlin said to... ...an interview.

...re going to trial on every one ...ases," he added. Indictments ...Smith, state and federal, now ...

...doing all the catching right ...t we'll have a chance to do ...

...ontinued on Third Page)

...TNING KILLS ...AT JACKSON

...Others Injured On ...lf Course, 15 ...Knocked Down

...SON, Miss., July 24.—(AP)— ...g that streaked from cloudy ...ught tragedy to the Jackson ...club's crowded golf links late ..., claiming two lives as it ...north end of the course and ...ery golfer on four fairways.

...injured by the bolt that sent ...s toppling to the earth were ...rkitt, 39-year-old department ...cutive, and his negro caddy, ...Tweed) Robinson, 15. Three ...ffered severe hurts.

...l quirk of fate it was that ...victims still were on the ...the time of the flash. The ...of which Burkitt was a ...had completed an 18-hole ...ten someone suggested "a few ...e."

...once-a-week golfer, readily ...he opportunity for additional ...his favorite sport, and the ...rted out.

...tning—"a bolt of fire that ...the ground kicking up dust" ...the foursome on the fourth ...e and flattened every mem... ...e ground. Burkitt and the ...uld not rise, and died soon ...

...htning likewise bowled over ...

...ontinued on Third Page)

...REBELLION ...N LOUISIANA SEEN

...ORLEANS, July 24.—(AP)— ...d widespread organized re... ...was predicted for Louisiana if ...and federal governments fail ...ughly investigate and bring ...those guilty of law violations ...e's current political scandal ...ard of directors of the New ...dvertising club said that in ...on adopted today. Copies ...to President Roosevelt, At... ...neral Frank Murphy and to ...ials.

...olution urged "fair and im... ...rtherance of such investiga... ..."early trial by juries and ...irreproachable past conduct ...ations."

SUNDAY, JULY 23, 1939

THE BUNGLE FAMILY

By H. J. TUTHILL

McNaught Syndicate, Inc.

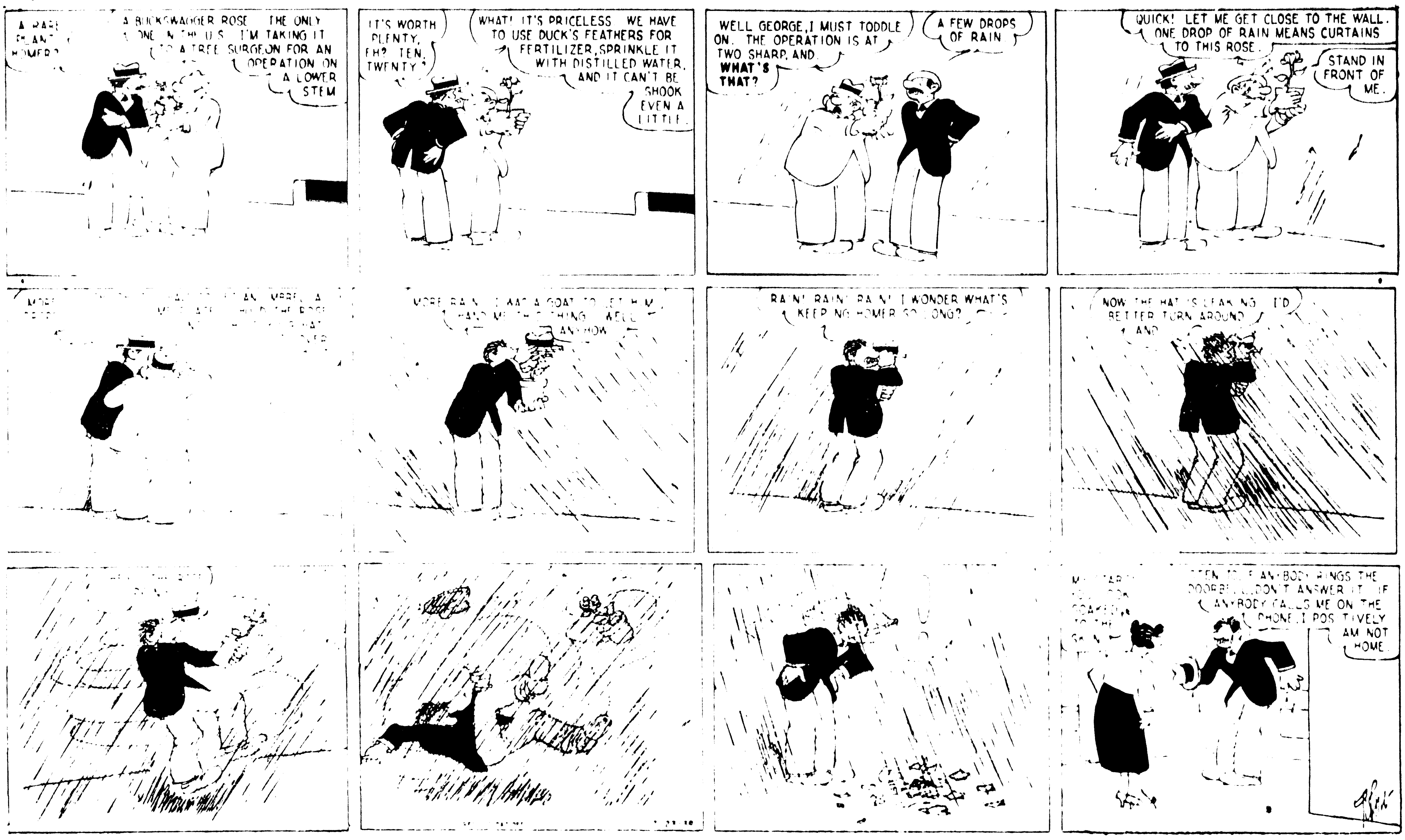

DIXIE DUGAN

By J. P. McEVOY and J. H. STRIEBEL

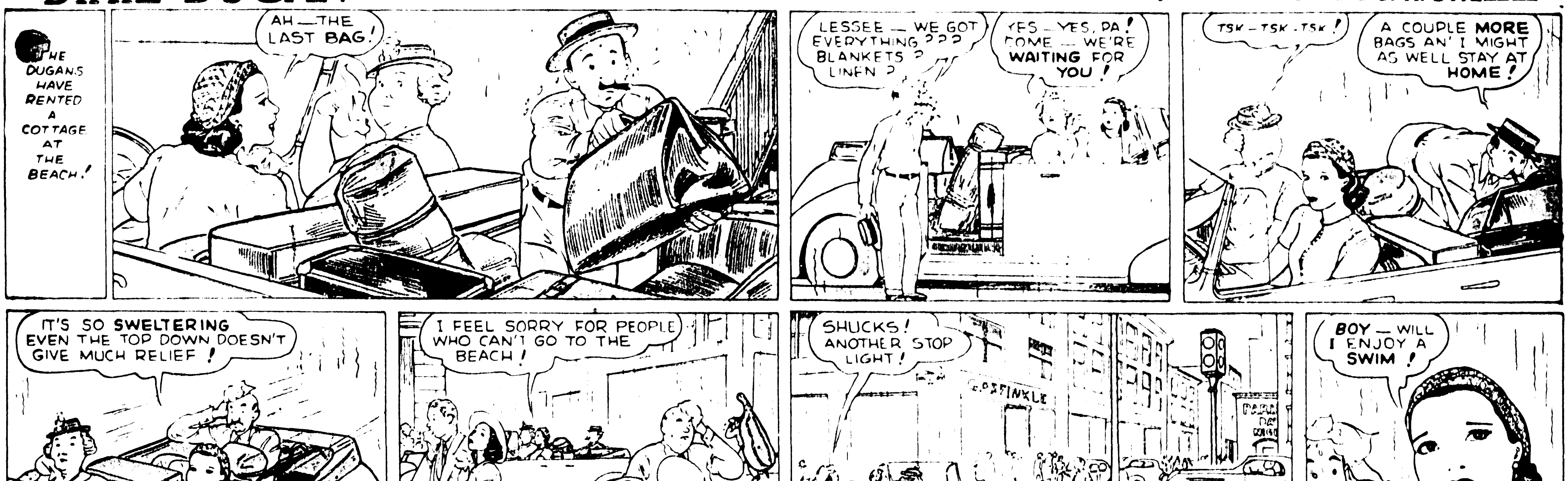

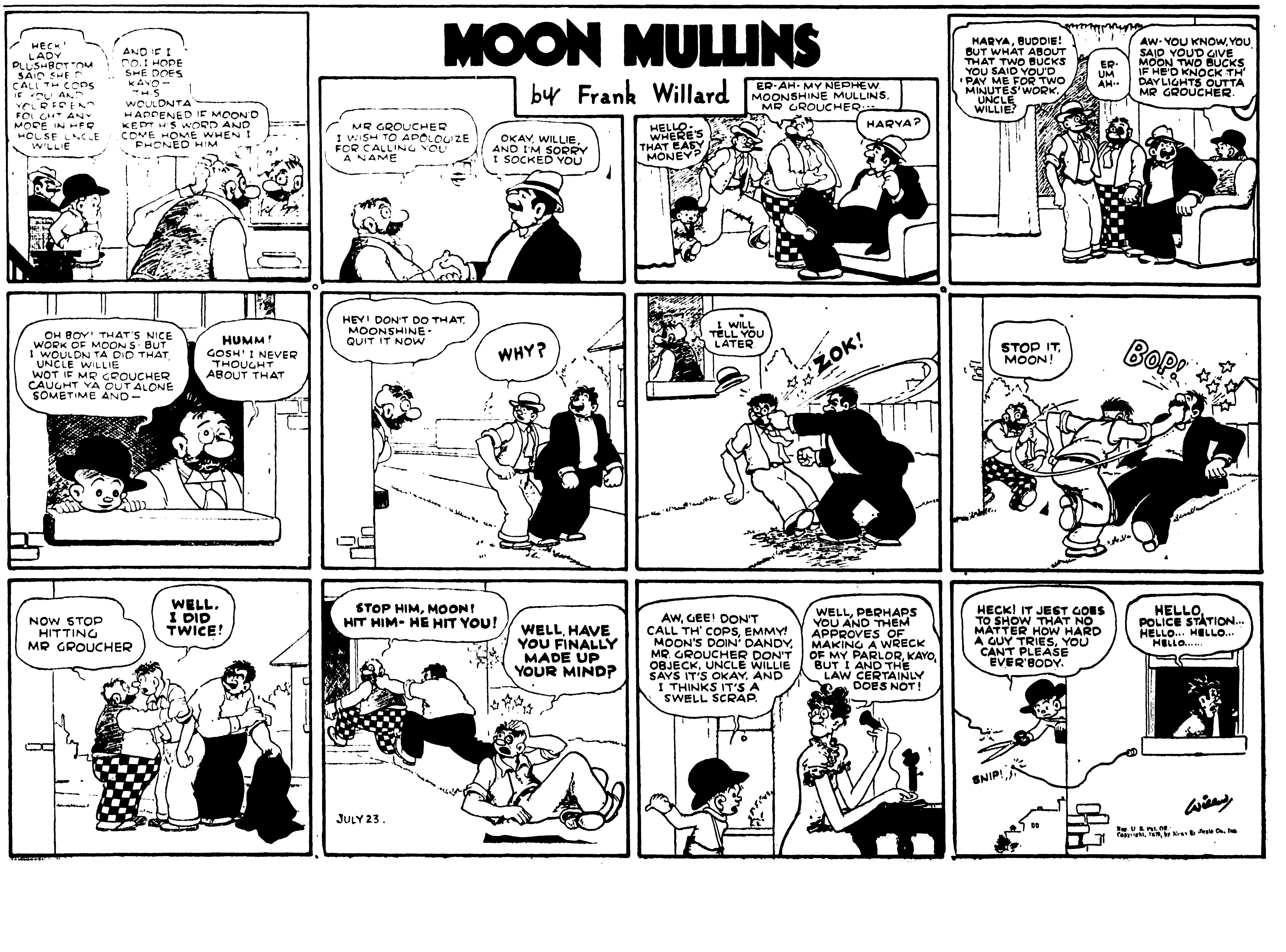

PRICE FIVE CENT

ING

RAIGNMENT
F 5 PUT OFF
UNTIL FRIDAY

mpt Will Be Made To art Trial In August Or September

L FRAUD CHARGED

rney Says Former L. S. Head Won't Plead Guilty

ORLEANS, July 24.—(AP)—The led arraignment of Seymour Dr. James Monroe Smith and others on indictments of using ails to defraud was postponed eral court here today until Fri- next week in order to give de- attorneys time to file plead-

court ordered the pleadings be filed next Monday. United District Attorney Rene A. Vi- announced after a conference awyers representing the accused an effort would be made to them to trial either the first of August or the first week of nber.

ged with Weiss and Smith in tion with an alleged scheme to d the Louisiana State univer- $75,000 through resale of furn- of the Bienville hotel here, onte E. Hart, Louis C. LeSage Emory Adams, nephew of wife.

er Hamlin, Smith's attorney, too nounced he would go into state here in an effort to have his bond reduced, and that he also attempt to have the Baton bond of $79,500 reduced. Al- er, including federal bond, of Smith's bonds now total $204,

lin said he would carry the ight to the state supreme court, iling there will go before the States district court here with damus to compel reduction of

s is being represented by Seth Guion, LeSage by John nter of Alexandria, Hart by n Doyle and Adams by Roland er of Baton Rouge. Ben J. Daly representing Smith.

greement with the state Smith e held in federal prison here the hearing next week.

are not going to plead Dr. guilty of any charge they've against him," Hamlin said to- an interview.

are going to trial on every one cases," he added. Indictments t Smith, state and federal, now 7.

re doing all the catching right out we'll have a chance to do

(Continued on Third Page)

HTNING KILLS
2 AT JACKSON

e Others Injured On Golf Course, 15 Knocked Down

KSON, Miss., July 24.—(AP)— ing that streaked from cloudy brought tragedy to the Jackson y club's crowded golf links late lay, claiming two lives as it the north end of the course and every golfer on four fairways.

ly injured by the bolt that sent ers toppling to the earth were Burkitt, 39-year-old department xecutive, and his negro caddy, (Tweed) Robinson, 15. Three suffered severe hurts.

ual quirk of fate it was that o vicitms still were on the at the time of the flash. The ne of which Burkitt was a r had completed an 18-hole when someone suggested "a few holes."

itt, once-a-week golfer, readily l the opportunity for additional t his favorite sport, and the started out.

lightning—"a bolt of fire that ng the ground kicking up dust" t the foursome on the fourth hole and flattened every mem- the ground. Burkitt and the could not rise, and died soon rd.

lightning likewise bowled over

(Continued on Third Page)

E REBELLION
IN LOUISIANA SEEN

ORLEANS, July 24.—(AP)— s and widespread organized re- " was predicted for Louisiana if te and federal governments fail roughly investigate and bring " those guilty of law violations state's current political scandal, board of directors of the New Advertising club said that in ution adopted today. Copies nt to President Roosevelt, At- General Frank Murphy and to fficials.

esolution urged "fair and im- furtherance of such investiga- nd "early trial by juries and of irreproachable past conduct lliations."

SUNDAY, JULY 23, 1939

THE NEBBS ♦ A Race for Life ♦ By SOL HESS

MUTT AND JEFF —Well, Well, Well! Can a Modern Artist Be a Pygmalion?— By BUD FISHER

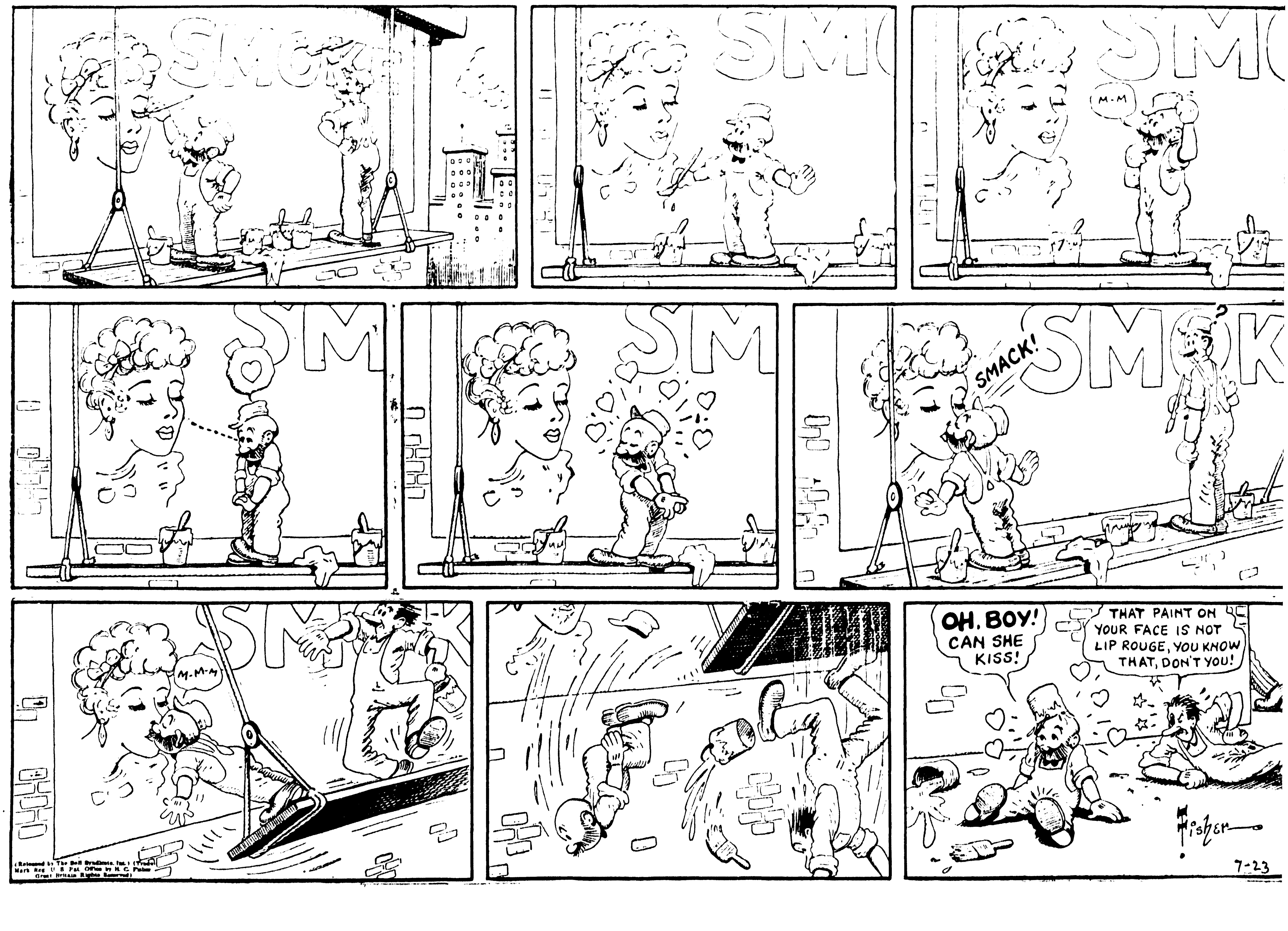

OUR BOARDING HOUSE — MAJOR HOOPLE

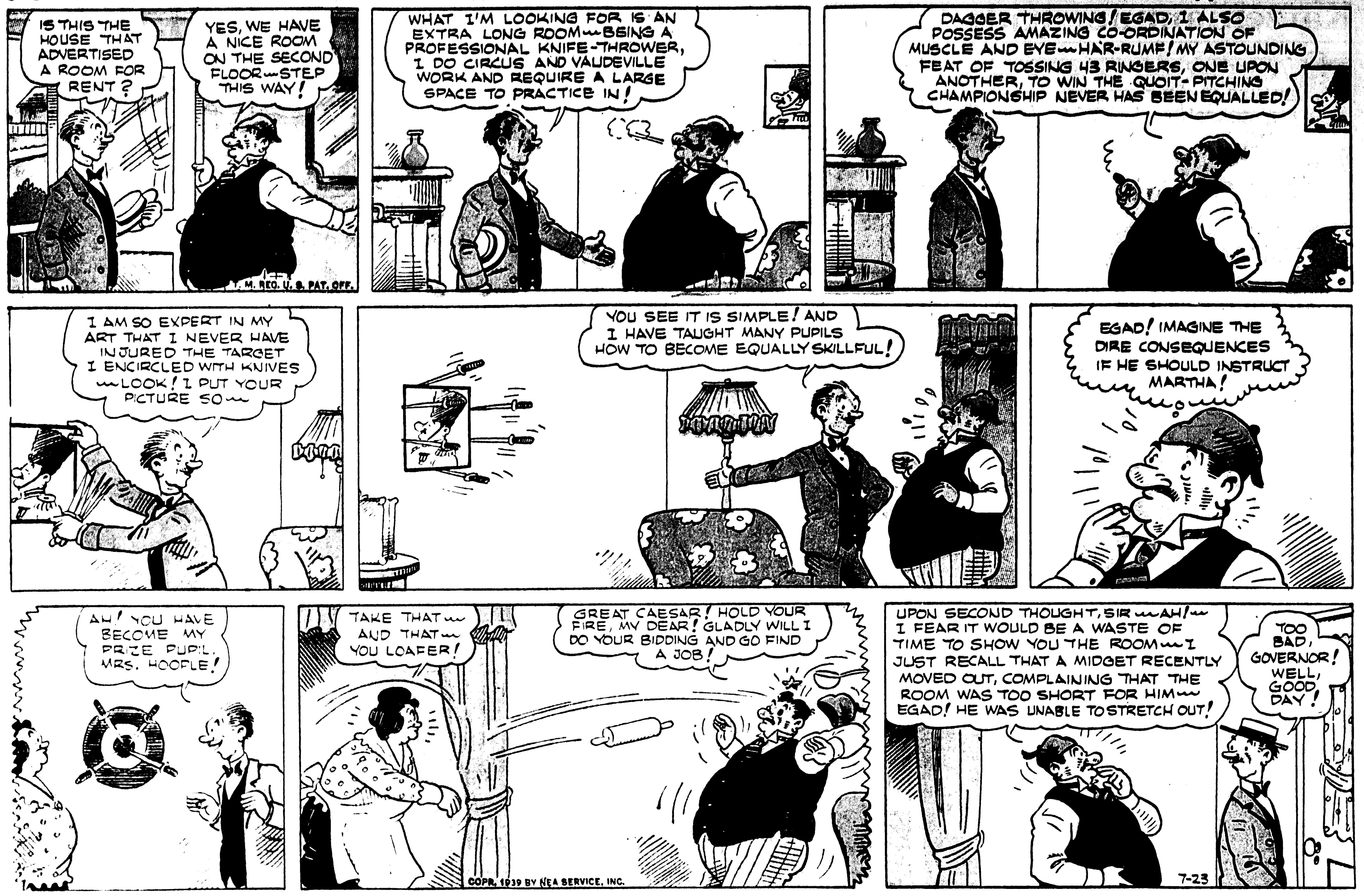

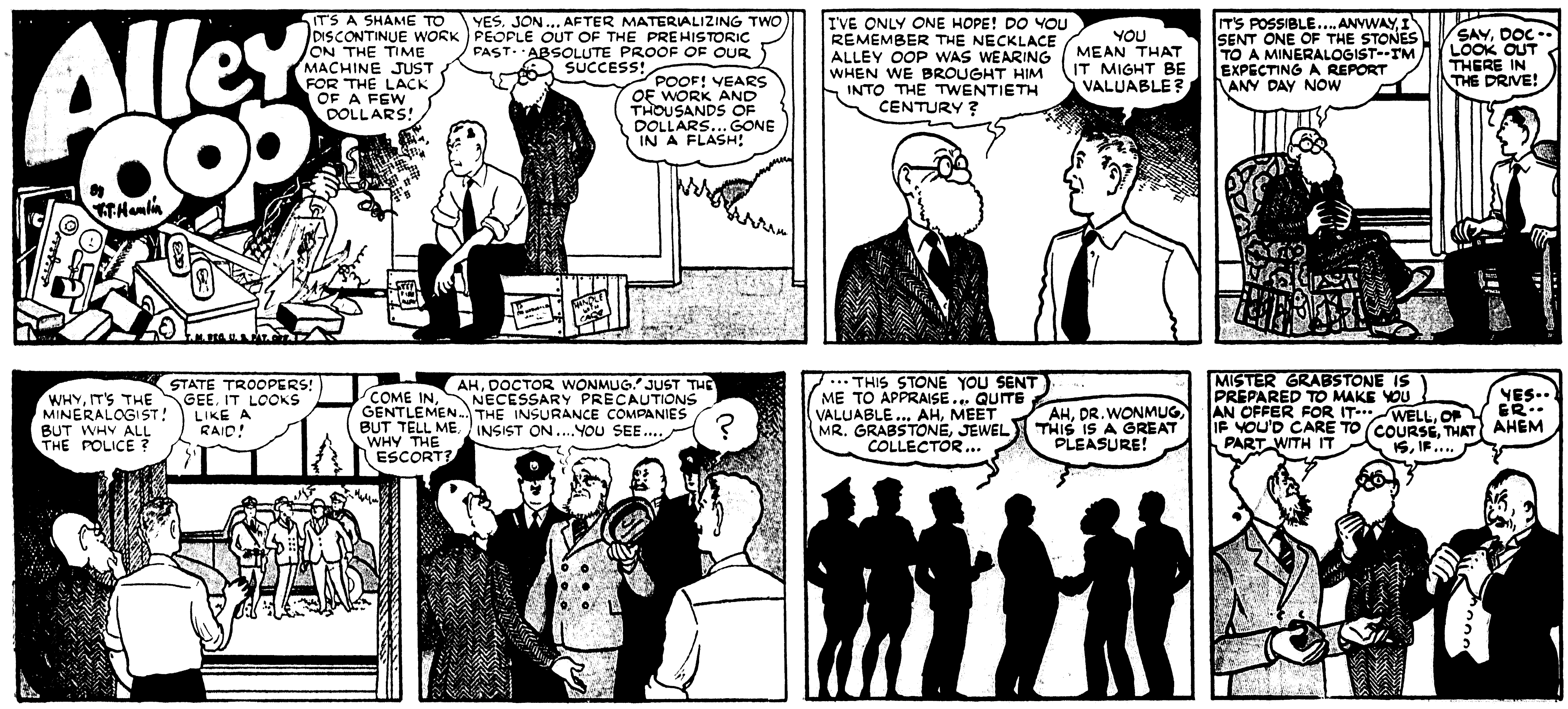

PRICE FIVE CENT

ING

RAIGNMENT F 5 PUT OFF UNTIL FRIDAY

mpt Will Be Made To art Trial In August Or September

L FRAUD CHARGED

rney Says Former L. S. Head Won't Plead Guilty

ORLEANS, July 24.—(AP)—The led arraignment of Seymour Dr. James Monroe Smith and others on indictments of using ails to defraud was postponed eral court here today until Fri- next week in order to give de- attorneys time to file plead-

court ordered the pleadings be filed next Monday. United District Attorney Rene A. Vi- announced after a conference awyers representing the accused n effort would be made to them to trial either the first of August or the first week of nber.

ged with Weiss and Smith in tion with an alleged scheme to d the Louisiana State univer- $75,000 through resale of furni- of the Bienville hotel here, onte E. Hart, Louis C. LeSage . Emory Adams, nephew of s wife.

er Hamlin, Smith's attorney, too nounced he would go into state here in an effort to have his bond reduced, and that he also attempt to have the Baton bond of $79,500 reduced. Al- er, including federal bond of Smith's bonds now total $204,-

lin said he would carry the ight to the state supreme court, iling there will go before the States district court here with damus to compel reduction of

s is being represented by Seth Guion, LeSage by John nter of Alexandria, Hart by n Doyle and Adams by Roland er of Baton Rouge. Ben J. Daly representing Smith.

greement with the state Smith e held in federal prison here the hearing next week.

are not going to plead Dr. guilty of any charge they've against him," Hamlin said to- an interview.

are going to trial on every one cases," he added. Indictments Smith, state and federal, now 7.

re doing all the catching right out we'll have a chance to do

(Continued on Third Page)

HTNING KILLS 2 AT JACKSON

e Others Injured On Golf Course, 15 Knocked Down

KSON, Miss., July 24.—(AP)— ing that streaked from cloudy rought tragedy to the Jackson y club's crowded golf links late ay, claiming two lives as it he north end of the course and every golfer on four fairways.

ly injured by the bolt that sent ers toppling to the earth were urkitt, 39-year-old department xecutive, and his negro caddy, (Tweed) Robinson, 15. Three suffered severe hurts.

ual quirk of fate it was that o vicitms still were on the at the time of the flash. The ne of which Burkitt was a r had completed an 18-hole when someone suggested "a few oles."

itt, once-a-week golfer, readily the opportunity for additional t his favorite sport, and the tarted out.

lightning—"a bolt of fire that ng the ground kicking up dust" t the foursome on the fourth ole and flattened every mem- the ground. Burkitt and the could not rise, and died soon rd.

lightning likewise bowled over

(Continued on Third Page)

E REBELLION IN LOUISIANA SEEN

ORLEANS, July 24.—(AP)— s and widespread organized re- " was predicted for Louisiana if te and federal governments fail roughly investigate and bring " those guilty of law violations state's current political scandal. board of directors of the New Advertising club said that in ution adopted today. Copies nt to President Roosevelt, At- General Frank Murphy and to fficials.

esolution urged "fair and im- furtherance of such investiga- nd "early trial by juries and of irreproachable past conduct liations."

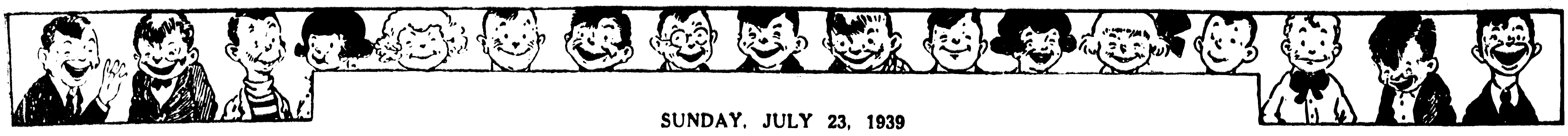

SUNDAY, JULY 23, 1939

Katzenjammer Kids -:- -:- -:- -:- -:- By H. H. Knerr

Registered U. S. Pat. Off.
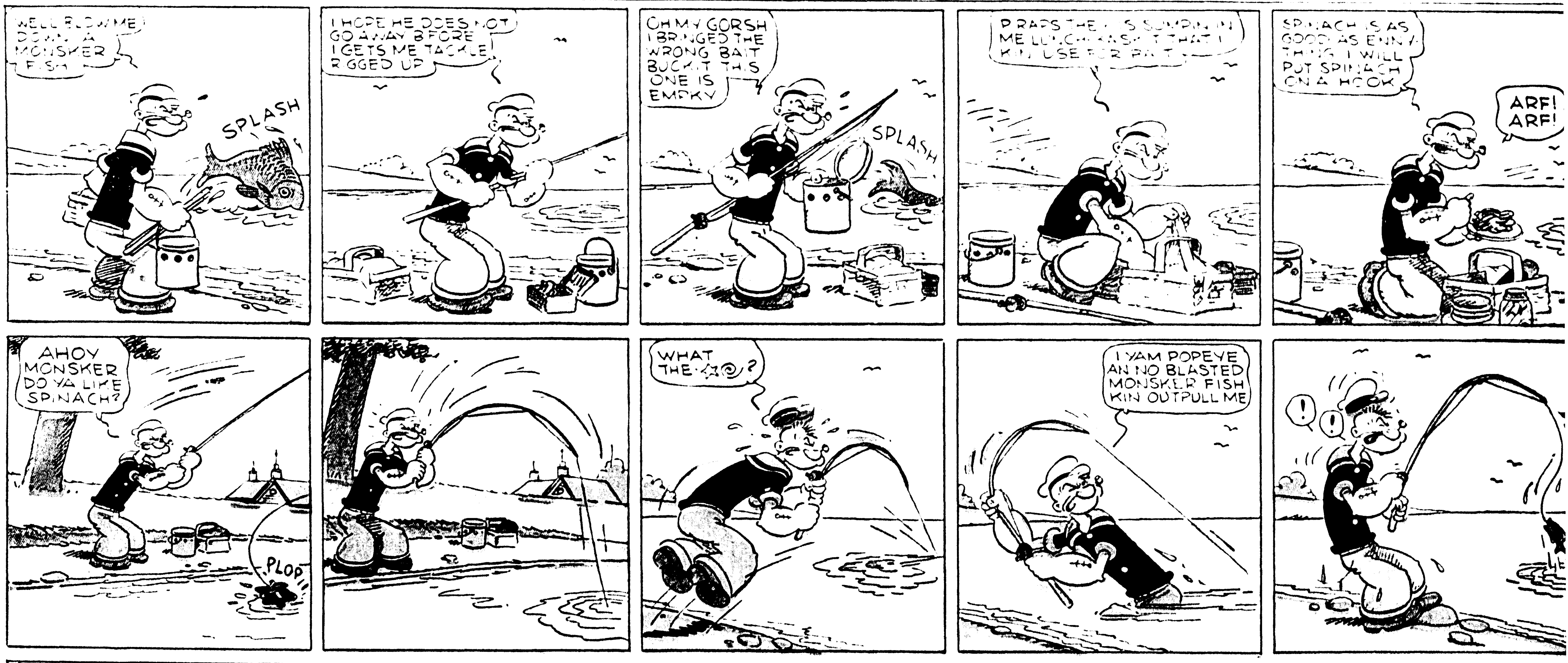
Thimble Theatre -:- -:- -:- -:- Starring Popeye